The Washington Post is the only Washington newspaper publishing the reports of The Associated Press every morning. For home delivery call National 4205.

The Washington Post.

Weather — Fair and warmer today; tomorrow increasing cloudiness and cooler, probably followed by showers. Temperature —Highest, 68; lowest, 39. Details on page 13.

NO. 20,020. ENTERED AS SECOND-CLASS MATTER, POSTOFFICE, WASHINGTON, D. C. WASHINGTON: THURSDAY, APRIL 9, 1931. COPYRIGHT, 1931, BY THE WASHINGTON POST CO. THREE CENTS.

LUCAS, IN RADIO PLEA TO SOUTH, FLOUTS RASKOB

Democratic Home Rule Liquor Plan Is Held Up to Ridicule.

ABANDON "POLITICAL GRAVEYARD," ADVICE

States of Dixie Are Urged to Prevent Domination by Tammany.

By EDWARD T. FOLLIARD.

The "home rule" liquor plan of Chairman John J. Raskob, of the Democratic national committee, was ridiculed last night by Robert H. Lucas, executive director of the Republican national committee.

In sarcastic tones, Mr. Lucas declared that Chairman Raskob would solve the country's economic problems "by (1) repealing the Federal antitrust laws; and (2) offering every individual a drink."

The South, at which the Lucas speech was directed, was urged to abandon such "bankrupt leadership," to quit camping in a "political graveyard," and to join hands with the Republican party.

First G. O. P. Shaft.

The speech, broadcast over the Columbia system, was the first to be aimed at the Raskob liquor plan by an officer of the Republican national committee, and, in making it Mr. Lucas evidently was confident that his own party will take a dry stand in 1932.

What the Democratic party will do about prohibition in 1932 may be indicated by the replies which Chairman Raskob receives in the poll that is now being taken among the members of the Democratic national committee.

In his speech last night, Mr. Lucas spoke to a section that gave President Hoover heavy support in 1928. Four States in the so-called Solid South—Texas, Florida, Virginia and North Carolina—left the Democratic party for the first time since the Civil War, and four border States—Missouri, Kentucky, Tennessee and West Virginia—likewise lined up behind the Republican nominee.

Tariff Used in Appeal.

Politicians, however, see little possibility of the Republicans duplicating that performance next year in the erstwhile Solid South States if the Democratic nominee is a Protestant.

Nevertheless, the speech of Mr. Lucas last night indicates that the Republicans at least are going to make a try at it. The speech was much like the one that President Hoover delivered at Elizabethton, Tenn., in 1928, when he told how the Republican tariff had helped the industries of the new South.

Mr. Lucas declared that the same tariff rate which protects the steel mills of Pittsburgh protects the mills of Birmingham; that the same rate which protects the textile mills in New England protects those of North Carolina and Georgia, and so on.

Strikes at Tammany.

Twice in the course of his speech, Mr. Lucas took a crack at Tammany, thus strengthening the belief that the New York organization will be made an issue in 1932. He pointed out that in the event the Democrats organize the House in the next Congress, a Tammany Democrat—Samuel Dickstein—will become chairman of the immigration committee. And Dickstein, he said, is on record in favor of admitting to this country any and every foreign immigrant who is able-bodied.

Mr. Lucas declared that the Democrats, despite their promise to formulate a constructive program, have failed to get together on one, with

Continued on Page 2, Column 1.

McAdoo Sees Victory In Economic Issues

Raskob's Road Fatal, Is View; Party Urged to Cure Evils.

Los Angeles, April 8 (A.P.).—What he believes are the road to victory and the road to defeat for the Democratic party in the presidential election of 1932 were described today by William G. McAdoo in a letter in which he took issue with the policies advocated by National Chairman John J. Raskob.

Intelligent treatment of the greatest problem facing the country today, unemployment, not prohibition, the former Democratic leader wrote, probably would bring back to the party the presidential chair.

Instead, he warned, if the party adopts the view of Chairman Raskob and presents the question of liquor as the major plank in its platform, only "certain and disastrous defeat" will result.

The letter was written to decline the post of vice chairman on a committee which will plan a reception here on April 13 for Jouett Shouse, chairman of the party's national executive committee.

"Relegalizing liquor," he wrote, "will not put food into a single hungry mouth nor provide employment

WILLIAM GIBBS McADOO.

for the great army of jobless men and women in the United States—more than 6,000,000 in number as

Continued on Page 3, Column 3.

THORNE KILLED IN ROAD BRAWL, IS NEW THEORY

Constable Lays Murder to Fight With Band of Auto Thieves.

SELBICKY RELEASED FROM JAIL ON BOND

Two Former Marines, Under Sentence on Other Charges, to Be Questioned.

Marine Private Ebanuel Thorne was murdered in "a big fight" with members of a Washington automobile theft ring outdoors on the Marlboro pike at Crystal Spring avenue, in Greater Capitol Heights, Md., on the night of March 14, according to the latest official theory in the case.

It was advanced by Constable Earl Blackwell, after the filiaring of strained relations between him and Deputy Sheriff Thomas Garrison, also of Prince Georges County, whose own investigation collapsed with release yesterday afternoon of the last of two Marine bandsmen he had nabbed as suspects.

"About 11:30 o'clock on Saturday night, March 14, while in my office, I received a telephone call from an unidentified man that there was a big fight going on at Crystal Spring avenue and Marlboro pike," Blackwell declared.

Signs of Brawl Found.

"I rushed up there and found that there had ben a brawl and quite a few shots were fired, but I couldn't locate any one who looked like they'd been in a scrap. Then on the following morning, March 15, as I've made public previously, I took possesion of an automobile found abandoned on Crystal Spring avenue, about a block from the pike.

"The car, a small coach of 1930 model, was found to have been stolen and the tags on it had been issued to another machine, which we discovered had been traded into a Washington automobile firm and then resold. I'm not satisfied with what I've learned thus far in that investigation, which I intend to resume. It often happens that Washington automobile thieves bring their cars out here, so close to the District, and I believe that was why that car was out here.

"I wouldn't say Thorne was mixed up with an auto theft gang, but I'd like to check up on him. I'm confident he was killed in a big fight, be cause his body shows the marks. The ground near the shallow grave in which he was found showed that the body had been dragged about 100 yards, and the leaves showed blood stains, proving that the body was warm when it was laid there. The autopsy showed that the man had been dead about three weeks. It was exactly three weeks from March 14 to April 4 when it was found."

Selbicky Is Released.

Vincent Selbicky, 45-year-old Marine Band bass tuba player, about 300 yards behind whose home in Greater Capitol Heights the corpse was found, was liberated entirely in connection with the Thorne case from the Marlboro Jail, where he had been held incommunicado since shortly after the gruesome discovery Saturday. He had been held for investigation. He posted $1,000 bond on a liquor charge following a raid on his house after the finding of the body in his yard.

Continued on Page 3, Column 2.

POLICE ARREST 2 SUSPECTS IN JAYNES KILLING

Men Said to Resemble Bandits Who Robbed Garden T Shoppe.

SHEETS IS FREED IN MOTORMAN'S DEATH

Five Others Are Still Held, but Detectives Say Evidence Is Slight.

Two men whose appearance resembles the description of the bandits who Friday night shot and killed Mrs. Lizzie Jaynes, cashier of the Garden T Shoppe, were arrested and held on investigation charges last night.

The men were taken into custody in an apartment house on Eighteenth street northwest near California street by headquarters and Eighth Precinct detectives. They gave their names as Harold Creighton, 30 years old, and Conrad Lauzon, 29, of Woonsocket, R. I. They had been living in the apartment where they were arrested, where Creighton makes his home.

Police said that neighbors had seen one of the men enter their fifth-floor room by the fire escape in the early hours of the morning on several occasions. The men were immediately brought to police headquarters, where they were photographed and fingerprinted. The prints will be compared with those found on the license plates of the stolen car used in the robbery.

William Sheets Is Released.

The arrests were made after an investigation by Detective Sergts. Van Hughes and Robert Barrett, and Precinct Detectives M. F. Mahaney and James Kenny.

Police last night released William H. Sheets, who was being held in the investigation of the killing of James H. Lane, street car motorman, and Mrs. Jaynes, and admitted that they had little evidence on which to hold the other five suspects.

Mrs. Violet Haas, of Nichols avenue southeast, near Trenton place, which is the vicinity where Lane was murdered, picked John S. Coleman, 17 years old, of Battery Park, Md., and Richard P. Stockton, 17 years old, of California street northwest, near Eighteenth street, from a lineup of men at Police Headquarters. She said that the day before the Lane killing, which was March 18, they were at her door soliciting magazine subscriptions. Both denied being there.

Three Others Are Held.

The other three being held are: George Baber, 20, and Mahlon T. Millburn, 21, both of Thirteenth street northwest, near Clifton street, who were arrested in a "plant" early Monday morning by headquarters detectives, and James W. Strother, 25, of Richmond, Va., who was arrested in a stolen car in company with Coleman and Stockton.

The five were subject to a grilling by members of the homicide squad, who stated afterward that no evidence linking any of the suspects with the crimes was unearthed.

Police said that Stockton told them that he had wished to become a gangster after seeing a gangster picture, but said that his ventures had been confined to stealing automobiles. They say he admitted breaking into a house in Wesley Heights last December.

Continued on Page 2, Column 3.

LONGWORTH CONDITION CHANGES FOR WORSE; DOCTORS ARE FEARFUL

State "Much Worse Than at Any Time," Night Bulletin Says.

WIFE IS CONSTANTLY AT BEDSIDE IN AIKEN

Attendants Say Outlook Is Extremely Unfavorable; Oxygen Given.

Aiken, S. C., April 8 (A.P.).—Fear that Nicholas Longworth, Speaker of the House, might not survive the night was expressed by Dr. R. H. Wilds, one of his attending physicians, late tonight.

Dr. Wilds expressed his apprehension after the issuance of a formal bulletin signed by all three of the physicians attending the Speaker, who was stricken with pneumonia Monday night. The official bulletin read:

"Mr. Longworth has grown rapidly worse during the day, and the outlook is extremely unfavorable."

It was signed by Dr. Wilds, Dr. Thomas G. Brooks, both of Aiken, and Dr. V. P. Sydenstricker, a specialist from Augusta, Ga.

Aiken, S. C., April 8 (U.P.).—A doctors' bulletin on Speaker of the House Nicholas Longworth at 10:15 p. m. tonight said:

"Mr. Longworth has grown rapidly worse during the day and the outlook is extremely unfavorable."

(Signed) "Dr. Robert Henry Wilds, Dr. V. P. Sydenstricker and Dr. Thomas G. Brooks."

A bulletin, telephoned from the luxurious colonial home in which the genial Ohio member of Congress is lying under care of three doctors, said at 9:10 p. m. his condition was critical, "much worse than at any time," and he has "failed perceptibly today."

The bulletin was as follows:

"Mr. Longworth's condition failed perceptibly today. Condition critical. Much worse than at any time."

It was signed by Dr. Robert H. Wilds.

A more complete bulletin was expected later tonight.

Mrs. Longworth at Bedside.

Mrs. Longworth, who arrived today from Washington, was constantly with her husband.

Dr. Robert H. Wilds, in charge of the sick-room and one of three physicians in attendance, was so engrossed with the situation that he canceled plans to leave the house to give out the bulletin in person as scheduled. He telephoned it to newspapermen.

While nothing was said of Mr. Longworth's chances, friends still sought encouragement in earlier bulletins today telling of his strong constitution.

Oxygen was administered to him all day in a tent-like cover over his bed, at a richness equal to double that of ordinary air, to counteract a 50 per cent breathing ability.

Earlier today the physicians said Mr. Longworth's condition was "satisfactory" and that there was "no immediate danger," but the night report reversed all this.

Paulina in Cincinnati.

At 9 p. m., when after a 24-hour vigil the physicians were gathered around the crisis in the sickroom, the whole house of Mr. and Mrs. James Curtis, where Mr. Longworth is staying, had lights lit in nearly every room.

Baby Paulina, 6 years old, whose birth was almost as much of an event as her parents' wedding in the White House 25 years ago last February, is at the Longworth home in Cincinnati. Miss Elizabeth Nelson came from Washington to nurse the speaker. But Alice Roosevelt Longworth is virtually in charge of the sickroom except when one of the attending physicians is there.

The Longworths are guests here of Mr. and Mrs. James F. Curtis, of Washington and Aiken, whose handsome home is ideally suited to the rest and quiet necessary to the comfort of a sick man.

Mrs. Longworth had planned to join her husband here at about this time. She made reservations for departure from Washington next Sunday, but that plan was scrapped when physicians sent her husband to bed.

Least Dangerous of Types.

Good humor and a smile accompanied Mrs. Longworth on her hurried journey. It was only after her arrival that Dr. Wilds was willing to confirm reports the Speaker was suffering from pneumonia.

The type 4 condition diagnosed as

City Free of Gangmen Promised by Cermak

Victory of Democrat Over 'Big Bill' Hailed From All Sides; Victor Asserts Willingness to Be Friend of King George.

Chicago, April 8 (U.P.).—Mayor-elect Anton J. Cermak, hailed as "Chicago's savior," went to work tonight on his stupendous, self-appointed task of "redeeming Chicago's reputation, chasing away the gangsters and ridding the city of Thompsonism."

He was immersed literally by thousands of telegrams of congratulation concerning "Chicago's rebirth" and a "new deal for Chicago."

Some of the messages suggested that Chicago set aside the day of his election as one of "thanksgiving."

Others foresaw a business revival for the city. All looked upon the "business administration" Mr. Cermak promised as a turning point in Chicago's hectic career as America's second largest city.

While Mr. Cermak pondered over which city officials to release, and while he prepared to move Friday into the city hall offices occupied for the last four years by the "circus mayor," William Hale Thompson, six London newspapers put in transatlantic telephone calls to Mr. Cermak's headquarters.

Continued on Page 3, Column 6.

FRANCE'S CANDIDACY LEAVES STATE COOL

Two Leaders Who Are Willing to Comment Support Hoover for 1932.

Baltimore, April 8 (A.P.).—The announcement by former Senator Joseph I. France that he was a candidate for the Republican nomination for President in opposition to President Hoover failed today to arouse enthusiasm among Maryland party leaders.

"My judgment is that the Republicans of Maryland are for President Hoover's renomination," said Senator Philips Lee Goldsborough.

"I believe the passengers on the Ship of State would prefer to keep Mr. Hoover at the helm," said Galen L. Tait, chairman of the Republican State central committee.

Other leaders declined to comment.

Dr. France, senator from Maryland from 1917 to 1923, made the announcement last night that he would seek the nomination on an anti-prohibition platform. He formally entered next year's Maryland primaries by filing notification with the Secretary of State at Annapolis today, and said he would enter primaries of other States.

His announcement said no support had been promised him. Dr. France has been in retirement from politics since his defeat for reelection to the Senate in 1922 by William Cabell Bruce, a Democrat. He was one of the Senate irreconcilables who fought the entry of the United States into the League of Nations.

Dr. France's entry gives Maryland two candidates, as Gov. Albert C. Ritchie is considered certain to seek the Democratic nomination.

Special to The Washington Post.

Annapolis, Md., April 8.—Following his determination to become a candidate for the Republican nomination for President of the United States, former United States Senator Joseph I. France, of Cecil County, Md., came to Annapolis this afternoon and filed certificate of his candidacy in the office of Secretary of State David C. Winebrenner 3d. With the certificate he filed a deposit of $270 as required by law.

VIRGINIA LEGISLATOR MUST GO TO PRISON

Supreme Court Refuses to Grant Writ of Error in Embezzlement Case.

Richmond, Va., April 8 (A.P.).—James P. Jones, member of the Virginia House of Delegates, convicted of embezzling funds from the Virginia Methodist Orphanage while serving as treasurer, was refused a writ of error today by the Virginia Supreme Court of Appeals. Jones, under sentence of five years in the penitentiary, is at liberty under $15,000 bond.

Refusal of the appellate court to review the record of the trial court means that Jones must begin serving the penitentiary sentence which had been suspended pending action on an appeal.

Jones was relieved of his duties as treasurer of the orphanage last June when auditors reported a shortage of approximately $35,000 in his books. Jones claimed the differences were matters of bookkeeping and no shortage existed. Shortly afterward the orphanage board announced that satisfactory settlement had been made.

Commonwealth's Attorney Dave E. Satterfield of Richmond ordered Jones' arrest on September 18 after the discovery of alleged new evidence. Six true bills were returned against him later by a grand jury.

Jones was allowed to make a separate audit of the books before his trial opened on October 28. He claimed on the basis of this audit that instead of a shortage the orphanage board owed him approximately $24,000. Under cross-examination, J. N. Culbreth, the auditor employed by Jones, admitted errors in his accounts which caused Jones' counsel to ask that his testimony be dismissed.

Jones is a former treasurer of the Virginia Antisaloon League, a former president of the local Y. M. C. A., and was treasurer of the orphanage for several years.

Butler Admits Desire For Place in Senate

Philadelphia, April 8 (A.P.).—"I would like to be a United States senator from Pennsylvania," said Maj. Gen. Smedley D. Butler, of the Marine Corps, here today.

"But," he added, "I haven't had time to think seriously about running for the Senate, and will not give the matter any consideration until my lecture tour is ended. When I retire from the Marine Corps around the end of September my future plans will be definite. There is nothing to stop me from seeking the nomination in the 1932 spring primary, if, after consideration, I decide that is the thing I want to do."

Blood Call Is Issued To Save Boy's Life

A call for blood to help prolong the life of Frederico Marino, 9 years old, was made yesterday. The boy is dying at Georgetown Hospital from an almost unknown and an incurable disease of the blood.

The disease thins the blood so that a pin prick would cause him to bleed to death. The boy lived on a farm near McLean, Va., until a few days ago when he was brought to the hospital. The boy's father is dead.

Calvin Coolidge Says:

ONE of the greatest men in our country in the realm of pure science is Dr. Albert A. Michelson. Yet few of us could recall his accomplishments. If he held a similar place in applied science he would be as well known as Edison. He is the world authority on light.

Graduating at the United States Naval Academy in 1873, where he taught for a short time before studying abroad, his investigations have continued through nearly half a century. His success brought him many prizes and medals, among which was the Nobel Prize for physics awarded in 1907. For the past 30 years he has been connected with the University of Chicago.

Now at the age of 79 he is making new experiments to check his former estimate of the velocity of light. The labor involved has left him exhausted and ill but still courageously directing the work through assistants. The greater the mind of a man the more it seeks for the exact truth. The kind of service such men give not only affects our daily lives through useful inventions but by increasing the sum of human knowledge raises humanity to a higher plane.

(Copyright, 1931.)

Post-Zain Ads Easy, Writing Trials Show

As Many as Any Competitor May Choose to Compose Permitted in Prize Contest Yielding as High as $1,000.

Just a week from today judges will settle down to the serious business of choosing the best of the first week's entries in The Post-Zain Amateur Ad Writing Contest.

Your name should be among the winners. There will be plenty of prizes to go around—$100 in cash for the winning ad, and 175 more in merchandise. Similar prizes will be given every seven days for seven weeks and then a grand cash award of $1,000 for the best ad of all.

And all you have to do to be eligible is to set down in writing that advertising idea you've had for so long, about any one or more of the 35 advertisers cooperating with The Post. You will find all of their names in another column.

Advertising, The Post-Zain way, is like playing any intensely interesting game. Your ads might be original, but they don't have to be; they might be clever, or merely sensible.

Try one now, just to see how easy it is. Write as many as you want. Take a piece of paper about twice the size of a postcard, write the name of the firm your are advertising in the upper left hand corner, write your ad on the body of the sheet, and your name and address on the reverse side. Use a separate sheet of paper for each ad.

Expert advertising men, selected by The Post to judge your entries, will announce the first week's winners Friday, April 17, but in order to be eligible for this judging your ad must be in by midnight Wednesday, April 15. Otherwise it automatically will be considered with the second week's entries.

Has it occurred to you that Zain rhymes perfectly with brain? Why not use yours, and write a lot of ads for our contest? A piece of paper, a pencil and an idea; that is all it takes. Let your ads take the form of a testimonial letter, a slogan, a verse or a straight ad. There are no restrictions on style, and ads will not be judged for layout, punctuation or grammar.

And by cooperating with The Post and the 35 Zain advertisers you will be doing your bit to aid Washington business. Every one should know that now is the time to buy, that never since the war have commodity prices been so low and values so high.

Yesterday's heavy mail shows that a number are planning Zain parties, in line with the suggestion in yesterday's Post. Instead of playing the usual run of games and cards, let your guests amuse themselves by writing advertising. Organize a committee of judges of your own, give prizes if you want to for the best ads, and send the best ones in to The Post-Zain Ad Writing Contest Editor. They should be prize winners in our contest.

Get acquainted with our advertisers and with what they have to sell, write your ads and send them in today. Remember, there is no limit on the

Continued on Page 4, Column 2.

Duplicate Play for Post's Bridge Tourney Explained

Plan Is Simple, Easily Understood and Offers Each Team an Equal Opportunity; Players to Be Divided Into Two Classes.

Washington bridge players who, as they are pleased to express it, have graduated from auction into contract, along with those who play only the older form of the game, are making inquiries into the duplicate method of the play in order to have a comprehensive understanding of the requirements for the forthcoming first annual bridge tournament, sponsored by The Washington Post.

Numerous questions have been asked by prospective entrants in regard to the way duplicate is played. The fact should be understood at the outset, in order that no one may be discouraged from entering the tournament because he or she has never participated in duplicate playing, that there is no difference in the principles of the game whether the play is duplicate or open. This applies both to contract and auction. The difference lies in the system under which the "breaks" are eliminated, and each team has an equal opportunity with every other team, because during the series the same hands are played by all teams. The good hands and the bad hands come at some time during the play to each and every team, and only the element of skill counts in the outcome.

Because some players are acknowledged to be better players than others the program of the tournament contemplates two classes of players both in contract and in auction, one to be designated as advanced players and the other as intermediate players. Entrants may classify themselves according to their own opinions of the merits of their game.

Continued on Page 5, Column 4.

FEDERAL JOB SALE DECLARED NORMAL

Atlantan, Accused of Taking Money, Vainly Attempts to Defend Acts.

Atlanta, Ga., April 8 (A.P.).—After half a dozen Government witnesses had testified in Federal court here today that they paid John B. Dove money to obtain Federal offices for them and that he did not deliver the jobs, Dove attempted in vain to show that purchase was the usual method of securing appointive Federal offices.

Dove, a locomotive engine inspector of Atlanta Joint Terminals Co., and active in Republican party affairs in Georgia for several years, is on trial charged with violation of the patronage act and with misuse of the mails in the sale of offices.

Postmaster E. K. Large of Atlanta was the first important defense witness. He was asked only one question:

"How did you go about getting your job?"

Clint W. Hager, district attorney, objected on the ground of irrelevancy. M. S. Hayes, assistant to Dove, who is conducting his own defense, told the court the intent of the question was to show payments to party leaders are generally required for appointment to Federal offices.

Judge Marvin Underwood upheld the Government's objection and Large was excused from the stand without speaking a word.

The first three witnesses of the day presented the greater part of the Government's case.

J. P. Benson testified that early in 1929 he paid Dove $500 to obtain appointment of his son, Ernest, as postmaster at College Park, Ga.

Charles O'Neal said Dove promised to effect the appointment of his son, Wade, as deputy clerk of the Northern Georgia District Court on payment of $276.

C. E. Westbrook told of paying Dove $1,000 for appointment as collector of internal revenue here.

Several other State witnesses told of other smaller payments to Dove on similar promises. All pictured him as claiming great influence and personal friendship with such Government and party leaders as President Hoover, Postmaster General Walter F. Brown, the President's secretary, Walter Newton, Dr. Hubert Work, former national party chief; former Postmaster General Harry New, and J. R. Nutt, national treasurer. They said he called the President "Herbert" and claimed all he had to do to get a hearing at any Government or party office in Washington was to "go and knock on the door."

2 WOMEN AND MAN KIDNAPED, ROBBED

Chicago Bandits Escape With $1,500 Loot After Running Gun Fight.

Evanston, Ill., April 8 (A.P.).—Two bandits kidnaped two women and a man here early today, held them through a terrifying automobile ride and gun fight with police, then robbed them of $1,500 in jewelry, furs and money before thrusting them from the car.

Mrs. Frank J. O'Donnell and Mr. and Mrs. Edgar J. McDonald, the latter once premiere danseuse of the Chicago Civic Opera Company, were the victims. The trio was seated in the O'Donnell car when the two men, carrying pistols, forced their way into the automobile, demanded compliance with their orders and drove rapidly away.

Attracted by the speed of the car, a deputy sheriff and a county policeman gave chase and exchanged a half dozen futile shots with the kidnapers. Later two Chicago motorcycle policemen also fired several ineffective shots at the car.

After evading the police, the kidnapers robbed the McDonalds and Mrs. O'Donnell, and drove away in the O'Donnell car.

Pistol Wound Kills Baroness Forster

Budapest Society Amazed at Affair, Thought Accidental.

Budapest, Hungary, April 8 (A.P.).—The young Baroness Marie Forster died tonight of a bullet wound in her stomach after being brought to a Budapest sanatorium from the castle of the Count Teleki, at Szob.

One version says the baroness had just fired at and missed a target and the revolver was discharged when she turned to examine it. However, newspapers say medical examination showed it would have been impossible for her to have inflicted the wound herself. Doctors are quoted as believing the shooting was accidental.

Baron Stefan Bornemisza, said to have witnessed the shooting, was being questioned by authorities tonight. The affair has caused a sensation in Budapest society.

Secure reliable help quickly with a Post Classified Ad. National 4205.

Capital Wife Among Four Urging Limit for Bigamist

Gooding, Wed 7 Times, Gets Term in Sing Sing Prison.

Special to The Washington Post.

New York, April 8.—Four of Robert J. Gooding's seven wives were in a Staten Island court today to see him receive from two and a half to five years in Sing Sing Prison for bigamy. Three of the women, including one from Washington, urged the limit of 20 years for their mutual husband "for the protection of society."

The fourth could not be present when sentence was pronounced. Mrs. Dorothy Gooding, of Astoria, Long Island, who took a trip to the altar with him in 1918, became hysterical and had to be carried from the courtroom.

Gooding is a wandering saxophone player and he is alleged to have married seven women in all during his trips.

The last venture and the one which

Continued on Page 2, Column 3.

NEW TRAFFIC RULES

The complete text of the new traffic regulations which have been put into effect by the District Commissioners will be found in the advertising columns of this issue of

THE WASHINGTON POST

The Capital's Greatest NEWSpaper

NEWS of SUBURBAN Washington and the Surrounding States

Appears on Pages 2 and 20 Today

his ailment is generally considered the least dangerous of the four pneumonia types, yet it frequently is protracted in its nature and accompanied by complications. No serum has been developed for it.

"We never know when the crisis is likely to come," Dr. Wilds told questioners today. "It might be in three or nine days or even later."

A schedule of morning, midday, and night bulletins has been fixed by attending physicians.

Mr. Longworth is "Nick" here, as in Washington and Cincinnati, to a host of friends. Wearied by the spiteful short session of Congress, he came here ten days ago for golf and recreation, but a cold, contracted in the Capital, persisted. Pneumonia in the upper lobe of the right lung developed, and Monday Mr. Longworth was ordered to bed.

More Than Mere Hope.

At 61 years Pneumonia is a dangerous malady, regardless of type or the extent of lung area affected. Mrs. Longworth is smilingly confident, and the physicians likewise inspire much more than mere hope for the Speaker's recovery. Dr. Wilds was able to leave the Curtis home to attend to other patients today, but Dr. Brooks remained most of the time close to the sickroom, especially to supervise the mechanical administration of oxygen. An urgent call to Dr. Brooks today was not sufficient to take him away from the Curtis home.

Aiken is aware of its distinguished guest. Word came from Washington that President Hoover asked Dr. Joel T. Boone, White House physician, to keep in touch with the Curtis home. Newspapermen hurried to the city and at the telegraphic office there was a quick succession of anxious message from the political friends and social cronies inquiring for news of "Nick."

"His vitality and stamina are excellent," Dr. Wilds said today in the first official statement regarding the Speaker's illness. "And his condition is as well as could be expected."

Remains in Seclusion.

The mid-day bulletin said Mr. Longworth's pulse was 110, temperature, 101 and respiration 28. These data were considered by Dr. Wilds to be "satisfactory."

Mrs. Longworth remained in seclusion at the Curtis home after her arrival at 10:25 a. m. The great house is protected by a fence and information regarding the Speaker is being issued at the offices of Dr. Wilds. The vivacious First Lady of the legislative branch of Government was welcomed here by Mrs. Curtis and smiled quickly at her reassuring greeting.

Her instructions to attending physicians reflected her unsurpassed knowledge of official life and its responsibilities. She said information should be freely given and complete. Within the Curtis home there is confidence and preparation against the pneumonic crisis in which "Nick" must fight his greatest battle, with Alice, as usual, nearby.

LUCAS RIDICULES RASKOB IN SPEECH

Continued from Page 1

the result that they now have nothing to offer to the American people.

Ridicule for Raskob.

"The recent meeting of the Democratic national committee, called to formulate a program, Mr. Lucas said, "ended in a near riot, with nothing accomplished."

"The only concrete proposals the Democratic organization has presented to the American people," Mr. Lucas said, "are those suggested by Mr. Raskob, who makes the unique proposal that the solution of the economic problems now confronting the United States, and in which the South is vitally interested, may be solved by (1) repealing the Federal antitrust laws, and (2) offering every individual a drink. This is an entirely new school of political thought.

Pleads for G. O. P.

"Why should the people of the South, in justice to themselves, their industries, commercial enterprises and agriculture, in justice to the development of their commonwealths and their cities, in justice to their children, continue an alliance with a political organization that is so bankrupt and so disorganized that it can not present to the American people a concrete statement as to what it believes and as to what it will do in event it is given control of the Federal Government?

"Why should the people of the South continue to place themselves in a perpetual minority, and set themselves aside from the rest of the country politically, by following such bankrupt leadership? The Republican party appeals to the people of the South to quit camping in a political graveyard and join hands with the Republican party, which looks forward and marches onward."

Virginia Travelers Name Officers.

Danville, Va., April 8 (Special).—M. O. NeNNIson was elected president of Post E", Virginia Travelers' Protective Association, at the annual organization meeting. C. L. Davenport was elected vice president and J. A. Hawkins secretary and treasurer. Members of the board of directors are William H. Jones, W. T. Fowlkes, W. T. Adkins, C. L. Turner, W. F. Hughes.

Virginia Woman, 99, Buried.

Staunton, Va., April 8.—Funeral services for Mrs. Frances Arbogast, 99, who died at the home of her son, E. E. Arbogast, near Dooms, on Monday, were held today at Smyrna Church. Mrs. Arbogast was born in Randolph County, W. Va., but had resided in Augusta for about 40 years. Three daughters also survive.

Aerial Performer Dies at 23.

Wheeling, W. Va., April 8 (A.P.).—Jack Henderson, 23, of Wheeling, a member of the troupe of "Flying Hendersons," circus performers, died here today. Young Henderson had been ill for several months. He had been an aerial performer since he was 3 years old.

ROSENDAHL NAMED NEW AIRSHIP CHIEF

Shenandoah Crash Survivor to Command Huge Dirigible Cruiser Akron.

(Associated Press.)

Wind-tanned veteran of sea and air ships, Lieut. Comdr. Charles E. Rosendahl, was named yesterday as master of the Navy's monster air cruiser, the $5,375,000 dirigible Akron.

Behind his quiet manner and immediate concentration on the details of his new duty, the officer hid "the pleasant elation" of receiving the highest naval honor in the lighter-than-air craft field.

To his new assignment he brings the experience of 3,333 hours of flight in airships, a record of more hours in the air as commander than any American officer, and eight years of scientific study of airships and their handling

Duties Begin April 15.

He will report, April 15, at Lakehurst, N. J., to organize a nucleus crew of 11 officers and about 40 enlisted men which will make the trial flights of the dirigible near the end of July and deliver it to Lakehurst.

"While the assignment means an immense responsibility," Commander Rosendahl said, "there will be plenty of good help—with veteran officers and enlisted men. Between six and eight weeks before the airship is ready to fly, we shall go to Akron to become thoroughly familiar with the ship."

The new skipper was senior surviving officer of the crash of the Shenandoah in 1925, free-ballooning to safety with six others in the fore part of the ship; commander the Los Angeles for three years; was first commander of the rigid airship training and experimental squadron formed in 1929 at Lakehurst, and was an official Navy observer both on the first transatlantic flight of the Graf Zeppelin and its round-the-world journey.

Work Covers Years.

Since the day eight years ago when, as an instructor at the Naval Academy, he answered the first call for volunteers for lighter-than-air work, he has made himself a keen student and expert on mechanical airship handling.

"The American Navy has done the major part in mechanical handling progress," he said, "and though we have seen important advances, we will see even more. Starting and improved developments are in store in the operation of the Akron and new equipment will be ushered in that is far beyond the scope of anything that has been tried before."

Mechanical handling, he said, not only reduces the number of men required in handling an airship on the ground, but increases safety, particularly under bad weather conditions. The Akron is the first dirigible to be designed specifically with plans for mechanical handling.

New Paving Ready On Massachusetts

Avenue to Be Opened Today; V Street Promised for Baseball Traffic.

Massachusetts avenue, which has been closed for repaving between Sheridan Circle and California street, will be opened for traffic today, Capt. H. C. Whitehurst, chief engineer of the District Highway Department, said yesterday. The street was closed March 18.

The new section of V street, between Georgia avenue and Ninth street, is nearing completion and will be opened next Tuesday to provide a new outlet for traffic on the opening day of the baseball season.

Constructed at a cost of $100,000, the V street extension is a 56-foot roadway and constitutes a direct route between Griffith Stadium and streets leading to downtown Washington. All except the sidewalk will be ready when the arteet is opened.

Autogiro Ceiling H By Amelia Earhart

Only Woman Ever to Pilot "Windmill" Plane Goes to 19,000 Feet.

Philadelphia, April 8 (U.P.).—Miss Amelia Earhart made two altitude tests with an autogiro plane at the Pitcairn Airfield, Willow Grove, this afternoon, landing from the second flight at 6:04 p. m.

She reached an unofficial altitude of 19,000 feet in the second test, having soared to 18,500 feet in the first.

In surpassing her first altitude in the late afternoon test Miss Earhart established two records in one day. She is the only woman who ever has piloted one of the "windmill" types of craft. Her record may be approved as a real world one for men as well as women to shoot at. The plane was up 1 hour and 50 minutes on the first flight and 1 hour and 49 minutes on the second.

Lee Highway Detour Advised.

Staunton, Va., April 8 (Special).—T. F. Loughborough, of this city, resident engineer of the State highway department, has advised traffic to the South, over the Lee highway, to go from Lexington to Lynchburg and thence to Roanoke, thus avoiding a bad stretch of construction work between Natural Bridge and Buchanan.

$50 REWARD

To the first person who locates the large Adam oval-shaped, tilt-top table, painted with floral design, which was purchased from the late Henry Rosenberg, 709 G Street N. W., on some date after March 31, 1929.

Address Box 200, The Washington Post.

AKRON'S HEAD

LIEUT. COMDR. C. E. ROSENDAHL.

Utility Body Plans Next Electric Step

Refusal of Rate Reduction May Bring Action at Meeting Today.

The Public Utilities Commission at its meeting today will consider its next move in the electric rate controversy and may announce what action I twill take in view of the refusal of the Potomac Electric Power Co. to accept any proposal for a voluntary reduction in revenue.

While the commission has several courses of procedure open, any one of them is likely to head into the equity division of the Supreme Court and to center about the consent decree under which electric rates have been established for the last six years.

The commission will probably also rule on the petition of the Washington Railway & Elcetric Co. to abandon its Foxhall Village-Potomac Heights bus line. It is expected that a compromise arrangement whereby the railway will run buses into the area during morning and evening rush hours and at school-closing time will be ordered.

Famous Plane Used On Hospital Flight

Army Sends Question Mark to Carry War Hero as Ambulance.

Chicago, April 8 (A.P.).—Riding the skies on an errand of mercy, the famous Army airplane "Question Mark" arrived here late today from Montgomery, Ala., carrying Capt. Edward R. Wren, en route from his home in Talledega, Ala., to Rochester, Minn., for medical treatment.

Capt. Wren, hero of the famous Rainbow Division during the World War, is suffering from a stomach ailment. Yesterday his condition became so serious that physicians decided on an immediate trip to the Mayo clinic at Rochester. The Army Air Corps placed the plane at his disposal after receiving an appeal from the American Legion. The tri-motored plane, famous for a refueling endurance flight in California, was piloted by Lieut. John W. Persons. Capt. Wren, who is making the trip on a stretcher, was accompanied by his father, Dr. A. B. Wren, and an Army sergeant.

All-Angle Parking Rule in Operation

Warnings Will Be Issued at First; Then Offenders Will Get Tickets.

Angle parking became a forbidden practice for autoists last midnight, and policemen were ordered to be on the alert for violators of the new regulation.

Under the new restriction angle parking is forbidden on all streets in the city. All vehicles must park parallel and within 6 inches of the curb. The only exceptions to the rule are commercial vehicles when actually engaged in loading or unloading merchandise.

Inspector E. W. Brown has instructed policemen to make no arrests for violation of the angle parking ban until the autoists have become accustomed to the new rule. He has ordered the policemen to warn violators. The warnings, however, will only be given for a few days, when the policemen will be instructed to give tickets to offenders.

Paralyzed Veteran Commits Suicide

Joseph Hoffer, 30, Shoots Himself to Death at Mount Alto.

Joseph B. Hoffer, 30 years old, a paralyzed war veteran, committed suicide yesterday by shooting himself in the head at the Mount Alto Hospital, where he had been a patient for more than a year.

The weapon Hoffer used to kill himself was purchased by him by mail order, and arrived on Tuesday at the hospital. The crippled veteran was in a room on the third floor of B ward when he took his life.

He had attempted to deaden the sound of the shot by wrapping a towel about the gun. Others on the floor heard the muffled report. He died instantly. Coroner J. Ramsay Nevitt issued a certificate of suicide. Hoffer was paralyzed from a fall received while working in San Antonio, Tex., his home city.

POLICE ARREST TWO IN JAYNES KILLING

Continued from Page 1

Jaynes-Lane Link Investigated.

The possibility that the killing of Mrs. Jaynes might be linked with the same hold-up band that fatally wounded James H. Lane, street car motorman, was investigated yesterday by police upon receipt of information that a resident of an apartment in which a Jaynes murder suspect was arrested, overheard someone say: "You killed a motorman and now you killed a 59-year-old woman."

Further investigation, however, revealed that the remark was made by a detective who was interrogating the Jaynes suspects in the apartment house, and it was overheard by another tenant. The incident occurred on Monday night.

FAIRFAX MEN JOIN NEW ROTARY CLUB

Leesburg Visitors Install Organization With 20 Charter Members.

FAIRFAX BUREAU OF THE POST,
P. O. Box 345, Fairfax, Va.
Phone Clarendon 2324W-2.

Business men of the town of Fairfax have organized a Rotary Club with twenty charter members. The movement was sponsored by the Rotary Club of Leesburg, Va., which sent a delegation of fifteen members to the organization banquet held in the Sunday school rooms of the Southern Methodist Church at Fairfax.

The new club was installed by Ed Garrett, district governor. The principal speaker of the evening was Wilber C. Hall, president of the Leesburg Rotary Club. Music was furnished by the Misses Rebecca and Mary Frances Rice. Meetings of the new Fairfax club will be held each Monday between 1 and 2 o'clock in the afternoon, in the Southern Methodist Church, with luncheon served by the Ladies' Aid Society of the church.

Newly elected officers of the club include: Thomas R. Keith, president; C. T. Rice, vice president; Paul E. Brown, secretary; Edgar Littleton, treasurer, and Dr. Ramsay Taylor, song leader. The board of directors of the club will include T. R. Keith, Dr. J. R. Taylor, C. T. Rice, James E. Nickell and the Rev. Herbert A. Donovan.

The committee on constitution and by-laws will consist of the Rev. H. A. Donovan, Paul E. Brown and C. T. Rice. Other members of the new organization, which is supposed to represent a cross section of business life of the town, include: Wilson M. Farr, John W. Rust, Dr. F. W. Huddleson, R. B. Nickell, Robert D. Graham, John Sission, E. S. Whiting, R. I. Mount, Albert R. Sherwood, and W. R. Gray.

The report of Dr. Robert E. Feagans, health officer for Fairfax County, for the last month, shows that seven new cases of scarlet fever were quarantined by his office and five old cases were released from quarantine. All of the new cases were released after recovery. Two of the cases were in county schools, which were inspected by the health officer.

Thirty-four pupils were excluded from schools for minor ailments, 24 of the number for having mumps. The number of disease cases reported to the health officer by doctors of the county was 255, with most of them listed as influenza. Only on typhoid case is now listed in the county. During the month seventeen laboratory examinations of cultures were made.

In immunization against communicable diseases, 75 children were given the final treatment against diphtheria and 121 children received the first treatment. The health unit of the county is carrying out an educational campaign against diphtheria. The health officer and the county health nurse, Mrs. Fannie Lou Seamons, have lectured to school children and notices are being sent to children's parents urging them to bring preschool children to the clinics conducted by the health unit.

During the month a tubercular clinic was held in Fairfax for five days, with X-ray apparatus being used. Forty-four white persons were examined. Three of these were found to have the disease and fourteen were classed as suspicious, and applications have been filed by two of the positive cases for admission to a sanatorium.

Under the heading of nursing activities the county nurse reported 76 visits to homes in maternity and infancy work and 11 visits for control of communicable diseases. The nurse also conducted three home nursing training classes. These classes are being continued with three lessons each month. In last month 60 high school pupils attended the classes and in the adults' branch eight lessons were given to 132 persons. The groups are taking the State correspondence course for mothers.

A dental clinic was conducted fifteen days last month with cooperation of the county school board and the State health department. Dr. W. R. Devin, a dentist from the State department, examined 221 children i nthe vincinity of Fairfax School. Children from Burke and Fairview were also examined at Fairfax. The dentist made fifteen extractions, 159 fillings, 54 cleanings and gave 7 gum treatments.

Members of the health unit in their talks to school children are urging them to begin saving money for dental work when the dentist visits the schools. The cost of this clinic is divided into three sections, the county paying one-third, the State one-third and the pupil the rest. The clinic is now being conducted among pupils of the Fairview School. The county health nurse is visiting schools throughout the county making arrangements for the annual May day health celebration in the county fair grounds at Fairfax.

Regular meeting of the Women's Auxiliary of the Fairfax Volunteer Fire Department was held yesterday i nthe courthouse. Mrs. J. Sidney Wiley was elected president. Four vice presidents elected are Mrs. H. N. Gibson, Mrs. F. N. Larkin, Mrs. H. B. Derr and Mrs. L. E. Dove. Mrs. James E Nickell was elected secretary and Mrs. Lewis Coyner, treasurer.

The special election on a $125,000 bond issue in the town of Falls Church for installation of a municipal water aystem, in which the qualified voters living within the corporate limits of the town will participate, will be held tomorrow in the town hall from sunrise to sunset. Judges of the election will be Councilmen Charles E. Gage and J. V. Turner and Town Clerk J. C. Parrott.

A majority of those voting must support the bond issue in order to assure that it will not be included in the 18 per cent limit of the town's valuation of real estate. This question was passed upon by the resident is being held to exempt this bond issue from the limit provided by the State code.

An athletic association has been formed by pupils of the high school at Herndon. May King was elected president, Kenter Blevens, vice president; Clark Blevens, secretary; Emily Day, treasurer, and Betty Brown, Elane Tate and Robert Bready, cheer leaders.

The Epworth League of the Crossman Methodist Church at Falls Church will hold a banquet this evening in the church dining room under supervision of the girls of the league.

The Kenmore Council, Daughters of American will meet this evening in the auditorium of the Andrew Chapel School House. The council plans to present a double minstrel show Saturday evening in the school auditorium under the direction of Mrs. Margaret Day. Music will be provided by the Colvin Run orchestra.

The Ladies' Aid Society of the Crossman Methodist Church at Falls Church will meet this afternoon at the home of Mrs. Earl Price.

ROTARY HEAD

Post Staff Photo.
THOMAS R. KEITH,
president of the newly organized Fairfax Rotary Club.

Coal Miner Held Illegally Is Freed

West Virginian Jailed for Nonsupport Released After Finding.

Special to The Washington Post.

Morgantown, W. Va., April 8.—After he had been a prisoner several months in Monongalia County Jail here, county officials discovered that Walter J. Pratt, a coal miner, was being illegally detained and he has been set free.

Pratt was sentenced in April, 1930, on a charge of nonsupport. In January, this year, his wife instituted suit for divorce. During that time Pratt had been working on the county roads and earning $35 monthly, which was turned over to his wife.

Later the law was consulted and it was found that a man can not be held on a charge of nonsupport after his wife starts divorce proceedings. Thereupon Pratt was released.

Son of Champ Clark Seeks Seat of Hawes

Jefferson City, Mo., April 8 (A.P.).—Col. Bennett C. Clark, son of Champ Clark, late Speaker of the House of Representatives, announced here today he would be an candidate for the Democratic nomination for United States senator from Missouri in 1932. Col. Clark, who was active in the founding of the American Legion, is a St. Louis attorney, and has been active in politics several years.

While Senator Harry B. Hawes, of Missouri, has made no announcement as to whether he will run again, the senior Missouri senator and Col. Clark are close friends and Col. Clark has let it be known he would not oppose Senator Hawes.

President to Be Changed At Lincoln Memorial U.

(Associated Press.)

Col. Wade H. Cooper, trustee of Lincoln Memorial University at Cumberland Gap, Tenn., said yesterday the contract of Dr. Robinson Shipherd as president of the institution would not be renewed when it expires June 1.

Col. Cooper said this action had been decided upon by the trustees because Dr. Shipherd's contract was for only one year and because of their desire for a change in administration. "We simply agreed our relations would terminate," Col. Cooper said, adding he had no idea who would succeed the present president.

Confederate Veterans To Bury Crater Dead

Special to The Washington Post.

Petersburg, Va., April 8.—Gen. Carter R. Bishop, grand commander of Confederate Veterans of Virginia, issued an order today for all veterans in the State who can do so to attend the military funeral to be held here on Thursday afternoon next at 4 o'clock of the 29 skeletons of Union soldiers killed in the Battle of the Crater which were dug up on the battlefield a few days ago.

The burial will be made at Poplar Grove Cemetery, in Dinwiddie County, 3 miles from Petersburg, and the service will be conducted by an Army chaplain.

Washington Memorial Permit Given in Virginia

Richmond, Va., April 8 (A.P.).—Gov. Pollard announced today that permission has been granted to the Valley Forge Association to use a cast of the Houdon statue of Washington on the site of the American camp for the association's Washington memorial.

The governor said it will not be necessary to take down the statue here since a cast is in the custody of the Gorham Co., Providence, R. I., and the copy can be made from it.

Death Follows Explosion As Oil Is Used on Fire

Clarksburg, W. Va., April 8.—Burns suffered when crude oil exploded as she was using it to kindle a fire in the kitchen stove caused the death of Miss Emma Hiley, 52, at the home of her brother, Nathan Hiley, farmer, on lower Arnold's Creek in Doddridge County yesterday. Her clothing was ignited.

The victim is survived by six brothers and a sister, all of that section.

CAPITAL WIFE URGES LIMIT FOR BIGAMIST

Continued from Page 1

led to the bigamy case against him was when he married Miss Laura Rhodes, of Stapleton, Staten Island, a Salvation Army lassie, who lent her voice to a demand for a limit sentence for Gooding. He pleaded guilty to marrying her, although he already was married to Mrs. Theresa Malbach Gooding.

The fourth Mrs. Gooding in court was Mrs. Angelica Gerish Gooding, of Washington.

FORGER, BIGAMIST, GETS 110-YEAR TERM

Former Mayor and Head of Bank in Nebraska Is Sentenced.

West Point, Nebr., April 8 (A.P.).—A 110-year prison sentence today was imposed on Paul Wupper, bigamist-banker, who immigrated from Germany to become president of the Beemer, Nebr., State Bank, which collapsed in 1928.

He pleaded guilty in District Court to ten forgery offenses, each of which contained two counts. For the first offense he was sentenced to twenty years in prison and for each of the nine others ten years. The sentences, Judge Chase said, would run consecutively.

Wupper, who is 54 years old, for more than a dozen years ruled Beemer as mayor and was known by his friends as "the little kaiser."

Marital troubles in Philadelphia where he was held for bigamy led to his return to Nebraska. His second wife charged him with bigamy and he admitted to officers that he was wanted in Nebraska in connection with the bank failure, which wiped out the savings of hundreds of residents of this county, including his own wife, who now lives at Fremont.

Philadelphia, April 8 (A.P.).—Mrs. Hedwig Brinkmann, second wife of Paul Wupper, when informed today of her bigamous husband's sentence of 110 years for embezzlement, appeared surprised for a moment, then said, "I feel sorry for him."

"He only expected to get ten years," she said. "I wouldn't have pressed the charges of bigamy against him if he had told me he had a wife and children. I would have let him go. I'm sorry the embezzlement charge ever developed."

Drought Situation Held Encouraging

1,000,000 Still Being Fed; Nicaraguan Aid Given; Arkansas Lauded.

(Associated Press.)

The drought situation was described as encouraging yesterday by Chairman Payne, of the American Red Cross. After discussing relief activities with President Hoover, the chairman said approximately 1,000,000 persons are still fed daily and that the feeding program probably will be continued until early June.

Meanwhile Ernest J. Swift, Red Cross representative in Managua, reported to national headquarters that the organization is feeding about 20,000 "absolutely dependent" earthquake victims with the cooperation of the Army, Navy and Marine Corps.

Payne said gardens would begin producing in the drought section in early June, which would relieve the Red Cross burden considerably. Production already has started in Mississippi, Louisiana and other southerly States. Payne said no additional call for funds would be necessary. He praised the spirit prevailing in all the drought States, particularly Kansas.

"She has her talk over the dashboard," he smiled, "if you know what I mean. It's another way of saying the morale is excellent."

Woman Is Found In Room Wounded

Mrs. Betty Warner, Federal Employe, Shot Herself, Police Say.

Mrs. Betty Warner, 40 years old, a clerk in the State Department, was found yesterday in an apartment on Seventeenth street near M street northwest with a bullet wound near her heart.

Mrs. Warner was discovered lying on a bed by Jesse Nelson, a janitor, after he had been attracted to the room by groans. Police said that Mrs. Warner had been lying on the bed for five hours before discovery by the janitor.

In the room a note was found which read, "Life is too hard." Friends said she had been ill for about a week. She worked at the State Department for the last two years, having gone there from the Veterans' Bureau. Her condition is serious. She is in Emergency Hospital. Mrs. Wafner came to this city from Waterlown, Fla.

The Washington Post's Semi-Annual Postoffice Statement.

Six Months Ended March 31, 1931.

Statement of the ownership, management, circulation, &c., of the daily and Sunday Post, which has been filed with the Postmaster as required by act of Congress, August 24, 1912.

Publisher, The Washington Post Co., Edward B. McLean, president, Washington, D. C.; editor, Ira Bennett, Washington, D. C.; managing editor, Norman W. Baxter, Washington, D. C.; business manager, Arthur D. Marks, Washington, D. C.

Owners, The Washington Post Co., Edward B. McLean, president.

Known bondholders, mortgagees and other security holders holding 1 per cent or more of the total amount of bonds, mortgages or other securities—none.

Circulation Statement.

Average number of copies each issue of this publication sold or distributed through the mails or otherwise, to paid subscribers during the six months preceding the date of this statement:

	Average Net Circulation. Daily.	Sunday.
Net paid circulation	70,206	85,013
Net unpaid circulation (made up of copies given for service, &c.)	466	437
Total average net circulation	70,672	85,450

(Signed) ARTHUR D. MARKS, Business Manager.

Sworn to and subscribed before me this 8th day of April, 1931.

(Seal.) FRANK M. SCOTT, Notary Public.

My commission expires September 16, 1934.

SPECIAL NOTICES

DAILY TRIPS FULL AND PART LOADS. Baltimore, Philadelphia, New York, Boston, Richmond and all way points; unexcelled service. Phone National 1490. National Delivery Assoc., Inc., 1317 New York ave.

Window SHADES; Floor Coverings; SCREENS; prompt service. SEE KLEEBLATT, 11th and H nw.; Linc. 0679.

BOYD Business University. Accredited Secretarial and Business Courses. Boyd and Gregg Shorthand. Diploma. Large Employment Agency. New Classes Now Forming. (Est. 12 years.) 1329 F St. Nat. 7242. Night, 3242.

Hickey-Freeman CUSTOMIZED CLOTHES

FLANNEL SUITS

The ready acceptance accorded our new grey flannel suits seems equally divided between the single and double breasted models. The silk-lined coat and waistcoat will also serve well with white flannel trousers as the season progresses. Customized by Hickey-Freeman.

SIXTY-FIVE DOLLARS

Goldheim's

Apparel for Gentlemen . . . Established 1875

FOURTEEN HUNDRED AND NINE H STREET

Beauty and Dignity in the
TAILORED SUIT

. . . The art of the tailleur was perfected by Hickson's, and it is to Hickson's that you must come for the most genteel of tailored suits. The spring, 1931, collection, more exquisite than ever, is now ready.

$150.00

Hickson Inc.
1215 CONNECTICUT AVE. N.W.
GOWNS SPORTSWEAR HATS
FURS FOOTWEAR LINGERIE

SMITHS MOVES & STORES FURNITURE OF ALL KINDS
1313 YOU STREET, N.W.
PHONE NO. 3342-3343

Art Materials Sign Supplies

GET READY for Spring

Brightening up the home for spring becomes so easy with Ulivar 4-Hour Varnish and enamels. Simply brush Ulivar on any exterior or interior surface—furniture, floors or woodwork. Return in 4 hours, and its glistening surface is hard—ready to resist water, wear and severe use. Made in all the new colors.

Walter Morgan Company, Inc.
421 10th St. N.W. Nat. 7889

WANT TO LOOK YOUNG?

The secret of keeping young is to feel young—to do this you must watch your liver and bowels—there's no need of having a sallow complexion—dark rings under your eyes—pimples—a bilious look in your face—dull eyes with no sparkle. Your doctor will tell you ninety per cent of all sickness comes from inactive bowels and liver.

Dr. Edwards, a well-known physician in Ohio, perfected a vegetable compound as a substitute for calomel to act on the liver and bowels, which he gave to his patients for years.

Dr. Edwards Olive Tablets are gentle in their action, yet always effective. They help bring about that natural buoyancy which all should enjoy by toning up the liver and clearing the system of impurities.

Dr. Edwards Olive Tablets are known by their olive color, 15c, 30c, 60c.

POST WANT ADS PAY

We've the
BEST Vacation offers...

CHICAGO AND NORTHWESTERN LINE
UNION PACIFIC
THE OVERLAND ROUTE

No other Railroad nor any other method of travel can match this

SAVE TIME, MONEY, WORRY AND GET THE BEST

We serve 15 National Parks

Chicago & North Western-Union Pacific serves more of the West than any other railroad—including

Zion-Bryce-Grand Canyon
Yellowstone-Grand Teton
Rocky Mountain
National Parks
Colorado
California and Hawaii
Pacific Northwest and Alaska
Western Dude Ranches

UNION PACIFIC or C. & N. W.
H. L. Lauby C. N. Hale
508 Commercial Trust Bldg. 201 Franklin Trust Bldg.
15th and Market Sts. 15th and Chestnut Sts.
Philadelphia, Pa.

Please send me complete information and booklets about

Name ..... Street .....
City ..... State 173

THE OVERLAND ROUTE
Chicago & NorthWestern Union Pacific

RED CROSS CLASSES HOLD GRADUATION

Gen. Pershing Gives Gray Ladies Certificates at Commencement.

Exercises marking the graduation of the staff assistants and the gray ladies classes of District Chapter, American Red Cross, were held yesterday morning in the hall of service at the Red Cross Building, on Seventeenth street northwest. Leading officials of the organization, both local and national, and prominent persons interested in Red Cross affairs were present.

At the beginning of the ceremony there was processional music, and then the two groups made their entrance and took their places for the address of welcome which was made by Brig. Gen. Frank R. Keefer, chairman of the District of Columbia section of the American Red Cross.

Gen. John J. Pershing, as a representative of the National Red Cross, was formally presented, and he officiated at the awarding of the graduation certificates. Miss Mabel Boardman, secretary of the national association, awarded service pins to the groups.

Others who took part included Capt. Charles Richards, Mrs. William Leahy and Miss Virginia Ashbourn.

May Day Proclaimed As Child Health Day

(Associated Press.)

President Hoover touched upon a subject in which he is intensely interested yesterday in issuing a proclamation designating May Day as Child Health Day.

The Chief Executive requested the governors of the States to declare May Day as a time for consideration of all measures for the health of children. In this connection he called attention to the "children's charter" formulated by the White House Conference on Child Health and Protection which was called largely as a result of the President's interest in child welfare. Congress in a resolution at the last session authorized the President to proclaim annually May Day as Child Health Day.

Auctioneer in Kansas Is Overcome by Heat

Topeka, Kans., April 8 (A.P.).—An auctioneer crying a sale was overcome by heat this afternoon, as summer temperatures were recorded in many sections of Kansas.

L. S. Ruggles, of Tescott, was placed under the care of a physician while a substitute took up his selling duties.

DIED

ASH—On Tuesday, April 7, 1931, ALF, beloved husband of Stella O. Ash. Funeral services at W. W. Chambers Co. funeral home, 1400 Chapin street northwest, on Thursday, April 9, at 10 a. m. Interment in Washington Hebrew Cemetery.

BARNARD — Suddenly, on Wednesday, April 8, 1931, at 5:30 a. m., at Sibley Hospital, HELEN E., beloved wife of Samuel G. Barnard, 1314 C street northeast. Funeral from Ingram Memorial Church, Tenth and Massachusetts avenue northeast, on Saturday, April 11, at 2 o'clock p. m. Relatives and friends invited. Interment Cedar Hill Cemetery.

BEALE—On Tuesday, April 7, 1931, at her residence, 3821 Woodley road northwest, CATHERINE L., beloved wife of the late J. Forbes Beale, aged sixty-eight years. Funeral services at the above residence, on Thursday, April 9, at 2 p. m. Interment private.

BUNYEA—On Tuesday, April 7, 1931, at her residence, 2517 University place northwest, ALMA F., wife of the late Hubert H. Bunyea, mother of Mrs. Charles J. Butler. Funeral from her late residence on Thursday, April 9, at 2 p. m. Interment at Arlington National Cemetery.

FISCHER—On Tuesday, April 7, 1931, GEORGE J., beloved husband of the late Margaret L. Fischer, in the eighty-fifth year of his age. Remains resting at the Tabler funeral home, 928 M street northwest, where services will be held on Friday, April 10, at 10 a. m., followed by interment in Mount Olivet Cemetery, Frederick, Md. Relatives and friends invited.

FUNERAL DIRECTORS.

P. J. SAFFELL
733 5th st. nw. Natl. 6537.

Frank Geier's Sons Co.
3113 SEVENTH ST NW Telephone
Modern Chapel NATIONAL 2473

THOS. S. SERGEON
1011 7TH ST. NW. Telephone Natl 1090

JAMES T. RYAN
317 PA. AVE. SE. Atlantic 1700.

Clyde J. Nichols, Inc.
4209 9th st. nw. Col. 6334.

WM. H. SARDO & CO.
412 H ST. NE. Phone Lincoln 1424.

ESTABLISHED 1870.
JOHN R. WRIGHT CO.
1337 10th st. nw. Phone North 0917.

J. WILLIAM LEE'S SONS
FUNERAL DIRECTORS
CREMATORIUM
332 PA AVE NW NATL 1284 & 1385

CHAS. S. ZURHORST
301 EAST CAPITOL ST.
Phone Lincoln 6315.

AMBULANCES
Best in Town. Local Call.... $4.00
Call Chambers Co. Col. 0432

Ryan Service High Class Yet Economical
Highly satisfactory service through the years and the constant recommendation from those we have served all over Washington is responsible for our business success.
Model chapel, private ambulance and livery in connection
JAMES T. RYAN
Funeral Director
317 Pa. Ave. S.E.
Telephone Atlantic 1700-1701

FUNERAL DESIGNS.
GUDE BROS. CO., Florists
1212 F STREET. National 4226.
APPROPRIATE FUNERAL DESIGNS.
GEO. C. SHAFFER 900 14TH ST. NW
Expressive Floral Emblems. Natl 0108
Med prices Open eve & Sun Natl 2416

CEMETERIES.
Glenwood Cemetery
Choice Lots and Sites For Sale
ENDOWMENT FUND
ENSURING PERPETUITY

FOR FLAG PROJECT

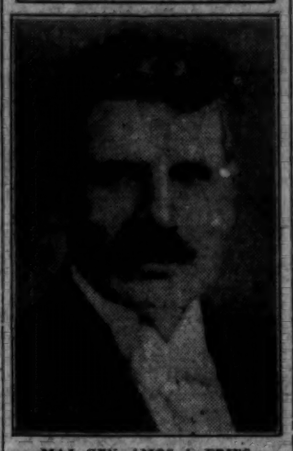

MAJ. GEN. AMOS A. FRIES, whose patriotic activities and fights against "pacifism" are well known. Gen. Fries is one of the three incorporators of the United States Flag Association whose essay contest in the high schools of Washington is now being conducted with the cooperation of The Post.

THORNE'S MURDER IS LAID TO FIGHT

Continued from Page 1

The previous day the county authorities also had unexpectedly given an unconditional release from the jail to Edward Carl Schaefer, 26-year-old clarinetist in the Marine Band, of Hamilton street near Seventh street northwest, who had been picked up Sunday at the home of a relative in Beltsville, Md., because his face bore fresh scars, leading Sheriff Garrison to connect him with a recent fight.

Activity of investigators indicated that suspicion for the crime was not centered on any individual.

Several Women Grilled.

Garrison and Detective James Collins, of the Washington department, yesterday questioned several women and several Marines who knew Thorne.

Constable Blackwell said last night that reports of the finding of a bloody handkerchief had been erroneous. He explained that he had received a letter from a man who claimed to have seen a handkerchief in the woods near the grave on March 15, but that the man did not pick up the article, nor could he find it in an extensive search.

Two former marines, both of whom served with Thorne at the Marine Barracks until their honorable discharge, and who are under ten-year sentences at the District Reformatory, Lorton, Va., were held ta the District Jail yesterday after their transfer here to undergo questioning in connection with this case.

They are Clarence P. Hulse, 24 years old, of Baltimore, and Samuel A. Johnson, 23 years old, of G street, near Sixth street northeast, who were sentenced recently upon conviction on three charges of robbery.

The body of Thorne was shipped yesterday to his home in Hagen, Ga. The 25-year-old private was on duty at the Marine Barracks until he went absent without leave on the morning of January 17, when he failed to return from a twelve-hour liberty period.

France Simplifies Visits Of Certain U. S. Clubs

(Associated Press.)

Passport formalities will be waived for delegations from nonpolitical American associations visiting the International Overseas Exposition in Paris from May to October.

The French embassy announced yesterday that the only formality required by its government for this class of visitor would be "the visa of a French consul, at a nominal fee of 20 cents."

Representatives of groups like the American Legion, Daughters of the American Revolution, various women's clubs and any other association "without any political character" are included.

DIED

GUNDERSHEIMER—On Wednesday, April 8, 1931, at his residence, 3634 Everett street northwest, CHARLES GUNDERSHEIMER, beloved father of Jacob and Harry Gundersheimer and Mrs. Samuel Simons, aged seventy-five years. Funeral from the chapel of Bernard Danzansky, 3501 Fourteenth street northwest, on Friday, April 10, at 10 a. m. Interment Washington Hebrew Cemetery.

HOBBS—Suddenly, on Monday, April 6, 1931, at Annapolis, Md., WALDO IRVING HOBBS. Services at Joseph Gawler's Sons' chapel, 1734 Pennsylvania avenue northwest, on Thursday, April 9, at 2 p. m. Interment private.

HUHN—On Sunday, April 5, 1931, at United States Naval Hospital, FRANCIS C., beloved husband of Catherine E. Huhn, aged sixty years. Remains resting at his late residence, 27 T street northwest, until Thursday, April 9, when services will be held in the United Brethren Church, North Capitol and K streets northwest, at 1:30 p. m. Relatives and friends invited to attend. Interment in Arlington National Cemetery.

HUHN—A special communication of Hope Lodge, No. 20, F. A. A. M., is hereby called for the purpose of attending the funeral of our late brother, FRANCIS C. HUHN, on Thursday, April 9, 1931, at 12:45 o'clock p. m. LOUIS R. BUTLER, Master. Attest: PAUL B. ELGAN, Secretary.

LESLIE—On Wednesday, April 8, 1931, JAMES W. LESLIE, Jr., beloved son of Mr. and Mrs. James W. Leslie, aged ten months. Funeral from the residence of his parents, 427 F street northeast, on Thursday, April 9, at 2 p. m. Interment Cedar Hill Cemetery. Funeral private.

MacMURRAY — Suddenly, on Tuesday, April 7, 1931, at his residence, 2003 G street northwest, the REV. JOHN MacMURRAY, beloved husband of the late Frances A. MacMurray. Funeral on Thursday, April 9, at 2 p. m. from Union Methodist Church, Twentieth street near Pennsylvania avenue northwest. Relatives and friends invited. Interment Fort Lincoln Cemetery. Remains will be resting in above church after 10 a. m. Thursday.

MALLON—On Tuesday, April 7, 1931, at her residence, Fort Myer Heights, Va., DIANNA M., widow of Michael Mallon and mother of the late Mary M. Slagins and Fred Mallon. Remains resting at Birch's funeral chapel, 3034 M street northwest. Funeral from Epiphany Church, G street, between Thirteenth and Fourteenth streets northwest, Friday, April 10, at 2 p. m. Interment Congressional Cemetery.

ORTH—On Tuesday, April 7, 1931, at 10:15 p. m., HENRY ORTH, Jr., beloved husband of Mary E. Orth (nee Reeli). Funeral from his late residence, 1510 Hamilton street northwest, on Thursday, April 9, at 2:30 p. m. Relatives and friends invited to attend. Interment at Glenwood Cemetery. Kindly omit flowers.

WILLIAMS—Suddenly, on Tuesday, April 7, 1931, CHARLES A., beloved son of Mr. and Mrs. Charles N. Williams, of 1431 Meridian place northwest. Funeral services at the S. H. Hines Co. funeral home, 2901 Fourteenth street northwest, on Thursday, April 9, at 10 a. m. Services and interment at the Ephesus Christian Church, Westmoreland County, Va.

WORKS—On Tuesday, April 7, 1931, at his residence, 1873 Park road northwest, WINFIELD F., the beloved husband of Gertrude I. Works and father of Henry A. Works. Funeral services at Gunton Temple Memorial Presbyterian Church, Sixteenth and Newton streets northwest, on Thursday, April 9, at 2 p. m. Interment at Arlington National Cemetery.

GOOD-WILL WINNERS COMPETE SATURDAY

Teachers Must Report Flag Essay Choices by Noon Tomorrow.

Names of all winners in the good-will trip to Europe contest being conducted by the United States Flag Association with the cooperation of The Washington Post, must be in the hands of the Flag Association officials by tomorrow at noon. This is necessary in order that the Flag Association officials may be able to check up and find out that every high school, public or private, which applied for application blanks, is represented. Teachers who have been marking the essays written by the students are requested to have the nams of the succesful boy and girl representing their school at Flag Association national headquarters, 923 Fifteenth street northwest, by noon tomorrow.

One boy and one girl from each high school, senior or junior, will compete in the preliminary test at Franklin School Building Saturday, taking a written examination in the morning and an oral test in the afternoon. The written examination, designed to test the knowledge of the contestant on American history, ideals and institutions and the United States flag, will be conducted by an official of the United States Flag Association. The oral quiz, in the afternoon, designed to test the general intelligence of the contestants, will be conducted by a group of distinguished educators from Georgetown University and George Washington University.

Judges of Quizzes.

Miss Anna P. Cooper, assistant professor of English; Miss Irene Cornwell, assistant professor of French, and Miss Martha Gibbon, instructor in English, will represent George Washington University, while Georgetown University will be represented by Prof. William McKee, M. A., instructor in English; Prof. J. Joseph Mulvey, A. M., LL. B., professor of modern languages, and Prof. John J. O'Connor, professor of history.

Because the preliminary test Saturday is largely along educational lines, it was desired to have educators as the judges and as all high schools in the city, public and private, are participating in the contest, it was deemed best not to select judges from the teachers of these schools, so Flag Association officials appealed to the two universities and obtained the necessary complement of judges.

Names of the representatives of each school will probably be announced in The Washington Post Saturday morning. Teachers who are grading the papers are expected to inform the winning students of their selection by tomorrow night, after the winning essays have been turned in to Flag Association headquarters. The association will send to The Post all names received up to noon tomorrow, but a student who has qualified and has been so informed by his teacher will be eligible, even if his name has failed to reach the Flag Association in time for publication Saturday morning.

Students Must Be Prompt.

One hard and fast rule has been laid down by officials of the Flag Association. The students must be present before 9 o'clock Saturday morning at Franklin School Building, Thirteenth and K streets northwest. Failure to arrive on time bars the student from the preliminary test. This has to be done in order that the examinations may start promptly on time so that they can be completed in time for the assembling of the names of the winners for publicatoin Sunday morning.

There will be selected by the judges six boys and six girls who will compete in the finals, one week from Saturday, and they will be judged on their essays, written examinations and oral quizzes.

It is no secret that the essays being printed daily in The Washington Post will have some bearing on the questions that are to be asked, and contestants are again urged by officials of the United States Flag Association to read The Post carefully every morning in order that they may keep pace with any changes in program or other happenings which may occur.

Because of the large number of contestants who will enter the preliminary test, it is possible that the judges will be divided into three committees, each of which will select two boys and two girls. This may have to be done in order to conserve time.

All plans for the test will be finally announced at the Franklin School Building Saturday morning and any preliminary changes will be announced in The Washington Post tomorrow morning.

M'ADOO SEES PARTY VICTORY IN ECONOMICS

Continued from Page 1

shown by a recent statement of Secretary of Commerce Lamont.

"When we reflect there must be an average of at least two dependent persons on each of the 6,000,000 unemployed, we can get some idea of the magnitude of the problem which these 18,000,000 people, largely without means of existence, presents to the country.

"Is liquor the Democratic answer to this vital problem? If it is, then the party is too impoverished in ideas to enter even a snail's race."

The former Secretary of the Treasury in the Wilson Cabinet and one of the outstanding candidates for the Democratic presidential nomination in 1924, expressed the belief a fight over liquor was only "a sham battle, because the eighteenth amendment is here to stay anyway, and the quicker we recognize it the better for Democratic usefulness."

In the end, he wrote, if the fight over prohibition continues, the States should exercise their rights to deal with it as they saw fit.

Rather than quarrel over prohibition, he advised, the party should devote itself, if intrusted with power, to a solution not only of unemployment, but of agricultural problems, effective regulation of trusts and monopolies and a system of unemployment insurance and old age pensions.

OPEN A CHARGE ACCOUNT
FINE MEN'S WEAR
EISEMAN'S, 7th & F

Debunking of Patriotism Seen Means to End War

This is the ninth of a series of essays of the flag which are intended to assist entrants in The Post-United States Flag Association "Essay of Friendship Contest" in preparing for the preliminary test to be held April 11.

By COL. JAMES A. MOSS,
U. S. Army, Retired, President General, United States Flag Association.

Neither religion, statesmanship, nor diplomacy having yet been able to prevent war, many of us ask ourselves, "Will it ever be possible to establish permanent peace among the nations of the world?" Some of the world's deepest students of the subject answer, "Yes; but only through lasting universal friendship based on confidence, understanding, tolerance and justice." However, such friendship is not possible until the war instinct which is innate in man and which since the day of his creation has been one of the dominant influences of his existence, has been brought under complete control. As every student of the biology of war knows, all wars, whatever their immediate causes, germinate from the war instinct in man, which, as history shows, when aroused causes him to make scraps of paper out of all peace treaties and other antiwar pacts made when the doves of peace are cooing. Only through the slow processes of education can the war instinct ever be controlled. But the time to educate man is when he is a child. So, we see that the solution of the age-old problem of the abolition of war is to be found only in the education of the childhood of the earth in world friendship founded on confidence, understanding, tolerance and justice. The first step in this education is the teaching of sane, rational patriotism. In other words, "debunking" much of the so-called patriotism that always has been and is still being taught the children of America and the other countries of the world.

Capital Stores' Expenses Take $28 Out of $100 Sales

Total Pay Rolls Are Almost One-Half Those of Government Departments and Agencies; $43,649,510 Goes Annually to 34,473 Employes.

Salaries and operating costs eat up $28.08 out of every $100 that Washington retail establishments receive in sales, and the pay rolls of these stores is almost one-half of that of the Government departments and agencies, it was disclosed in the census of retail distribution for the District, officially presented to the Merchants and Manufacturers Association by John Guernsey, who was in charge of the census, at a meeting last night at the Willard.

The retail census report for Washington is the first to be issued; similar ones are to be issued for other cities. An address to the merchants and manufacturers on the significance of the retail census to the country in general was made by Julius Klein, Assistant Secretary of the Department of Commerce. Mr. Klein was introduced by Mark Lansburgh, president of the Merchants and Manufacturers Association, who presided at the meeting.

Annual Pay Roll Given.

The total annual pay roll of the 5,917 retail stores in Washington is $43,649,510, it was revealed. Of this sum, $41,947,534 is paid to 30,677 full-time employes, and $1,701,976 is paid to 3,796 part-time employes. Mr. Guernsey said. There are 5,030 owner proprietors who do not appear on the pay roll. Estimate was made that the income of the owner proprietors would add $6,865,593 to the pay roll, making a total of $50,515,103, or 15.22 per cent of the total sales of the retail establishments.

The expenses consumed by the $28.08 on every $100 consists of salaries, rent, delivery, supplies, light and power. The expenses do not include the cost of merchandise sold nor profit. Of the 5,917 stores, only 929 are owned, and 48 are partly owned and partly leased. The remainder are rented or leased.

The rental cost of these premises averages $4.36 for each $100 of net sales, it was disclosed. All other expenses, except rent and carrying charges on owned and partly owned premises, for which rental equivalent is included in the above figures, amount to $28.08 on every $100 net sales, it was stated.

3,307 Stores Sell for Cash.

Of the 5,917 stores, 3,307 sell entirely for cash, and 2,047 reported that they do all or part of their business on credit. Of the total retail sales, 40.3 per cent is cash business in all cash stores; 24.5 per cent is cash business in stores which extend credit, and 35.2 per cent is credit business, it was shown. The stores which do some or all of their business for credit reported that 41 per cent of sales are credit ales and 59 per cent are cash sales.

Only 163 stores reported that they sell on the installment plan. Their sales totaled $82,977,413, it was revealed. Of this amount, 36.5 per cent was for cash, 28.1 per cent was on open charge accounts and 35.4 per cent on the installment basis.

Sales of $81,857,516, or 25 per cent of the total retail business, was reported by the 2,389 food stores in the District. Of this number 533 are grocery stores, with sales of $14,369,424, while 215 are meat markets with sales of $4,131,801, and 1,036 are combination stores (groceries and meats) with sales of $42,770,878.

The ten department stores reported sales of $45,937,655. Total sales of $5,830,107 were reported by the 94 dry goods stores and 10 general stores, and 49 variety, 5 and 10 and to-a-dollar stores.

$50,215,080 Auto Business.

The automotive group, with 573 establishments, did a business of $50,215,080, or 15 per cent of the total retail business. The apparel group of 679 stores reported a business of $42,273,376, or 12.74 per cent. This latter group consists of 184 men's stores and 116 women's specialty shops, 67 clothing stores, 72 millinery shops, 119 shoe stores, 24 fur shops, 14 hosiery stores, and 83 other apparel and accessory shops.

The census report disclosed that 42 per cent of the drug store business in the District is in prescriptions, drugs and pharmaceuticals. Candy, ice cream and soda fountain sales are more than 31 per cent, and the tobacco counter takes in 12½ per cent of the total drug store sales. Books, toilet articles, cosmetics and miscellaneous merchandise make up the balance.

These figures were supplied by 21 stores with aggregate net sales of $1,450,655, representing about 9 per cent of the total drug store business in Washington. A total of 234 drug stores reported with sales totaling $15,646,993. Of these stores, 175 are single store independents with sales of $5,506,930, while 19 local multi-units reported sales of $967,493, and 40 units of sectional and national chains do a business of $9,142,570, it was shown.

Business Encroachment Shown.

Encroachment of one business upon another was brought out by the fact that fruit and vegetable stores do only 82½ per cent of their business in fruits and vegetables, the balance consisting of groceries and meats. Grocery stores with meat departments now find that 41 per cent of their business is in fresh meats and poultry, it was shown.

Ten per cent of automobile accessory stores' sales are of gas and oil, while the filling stations reported that more than 14 per cent of their sales are of accessories, tires and batteries.

The lumber and building group, with 215 stores and yards, reported 1,354 full-time employes and a total retail business of $15,414,134. This group includes retail lumber yards (exclusive of planing mills) and hardware, electrical, heating and paint and glass stores.

SALTZ BROTHERS' ENGLISH SHOP FOR MEN

A Sale of Spring
TOPCOATS
$33.50
A Special Group Formerly $45 & $50
All were made in the Langrock factory. All are Smart Spring Topcoats and well worth former prices.
A Special Group of $55 Langrock Suits—Specially Priced at $37.50.
SALTZ BROTHERS
1341 F STREET N. W.

CERMAK PROMISES TO DUST GANGSTERS

Democrat's Election Over Thompson Is Hailed From All Sides.

Continued from Page 1

The British journalists wanted to know whether Mr. Cermak felt like Mr. Thompson about "busting King George on the snoot." They were assured that the king need fear no further threats from Chicago's chief executive.

Mr. Cermak said he planned to resign the commissionership and plunge immediately into the wrecking of the famous Thompson political machine, the reorganization of the police department, the refinancing of the city government and the chasing away of Chicago's multitudinous gangsters.

He bested Mr. Thompson by more than 190,000 votes in yesterday's election, the greatest majority ever given a mayoralty candidate in Chicago.

Prague, Czechoslovakia, April 8 (U.P.).—The election of Anton J. Cermak as Mayor of Chicago was hailed today throughout the country, particularly at Kladno, near Prague, Mr. Cermak's home town.

London, April 8 (A.P.).—The defeat of William Hale Thompson, Mayor of Chicago, received front-page space in almost all London newspapers today.

Some papers used page-wide banner headlines, with pictures and editorial comment. No paper expressed any sorrow at the passing of "Big Bill."

Lewis-Cermak Union May Cement Machine

(United Press.)

The National political significance of the election of Anton J. Cermak as Chicago lies in the fact that he and Senator J. Hamilton Lewis (Democrat), Illinois, are now in a position to cement together a powerful political machine.

This is a possible future development, however, and political observers, viewing the Cermak big margin over William Hale Thompson, were inclined to believe that local issues were by far the largest factor in the division of ballots in Tuesday's election.

The Democratic National Committee, through Senator Thomas Gore (Democrat), Oklahoma, exulted over the election of Mr. Cermak, as indicating a 1932 trend. But Republicans, refraining from official interpretations, privately scoffed, and said national issues meant nothing to Chicago voters Tuesday.

The blind Oklahoman, who defeated a Republican incumbent last November, said Mr. Cermak's victory was a logical sequence to Mr. Lewis' victory in the Illinois senatorial election last November.

If Mr. Lewis and Mr. Cermak, who are political allies, succeed in building up a strong political machine, it would go far to perpetuate the Democrats in power in future elections. Mr. Lewis campaigned for Mr. Cermak. The mayor has thousands of valuable jobs and other patronage at his disposal. Developments might go far in changing the line-up of the Illinois delegation in Congress. The State has been almost rock-ribbed Republican,—and dry—as far as congressional and presidential elections are concerned, for years.

George V Is Amused By Chicago Returns

Windsor, England, April 8 (U.P.).—King George V, recovering from a slight attack of bronchitis at Windsor Castle, read stories of the Chicago mayoralty elections with high interest and amusement during the day.

He perused the papers relating the defeat of Mayor William Hale Thompson, and then ate with renewed zest, persons attached to the royal household confided. There was reason to believe that some of his improvement, at least, was due to his amusement at the election returns.

Post Classified Ads render invaluable service to readers and advertisers

We Ask You To See TODAY
Our Lovely New Selections of SPRING GOODS
Of particular interest are the wonderful assortments just received in the following departments:
COATS DRESSES SUITS
HATS SHOES
JULIUS GARFINCKEL & CO
F STREET AT FOURTEENTH

Diamond Blossom Wedding Rings
Our Complete
Made-to-Order Jewelry Department
The French artist designer in our Platinum Shop can do extraordinary things with out-of-date jewelry. And right now is an excellent time to have your jewels modernized. All work is done entirely on the premises. Designs and estimates submitted without obligation.
Modernize Your Jewels
B. Harris & Co.
F Street at 11th
Jewelers and Diamond Merchants for Over Half a Century

Don't Miss Seeing the New Modernistic Apartment in Gardens
Tilden Open until 9 p.m.
Connecticut Avenue at Sedgwick Street

LIFETIME FURNITURE
Starting Today
KARPEN'S NEWEST DESIGNS
Colorful Upholstered Groups
AT REDUCED PRICES
Today, the savings begin! Special low prices prevail on all upholstered furniture during this Karpen Exhibition of new designs. See these Karpen Related Groups at Mayer & Co. today.

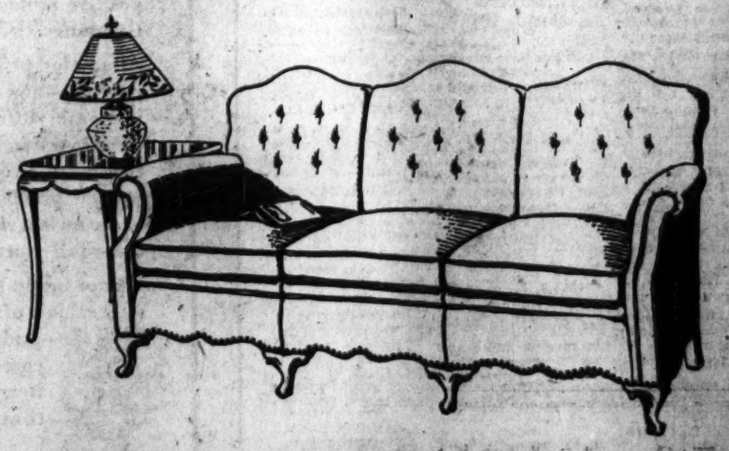

The ANTOINETTE SOFA, $135
The Antoinette Sofa with graceful, slenderizing lines will make your living room look larger. Karpenesque cushions and upholstered in tapestry.
Every Upholstered Suite and Piece Reduced
MAYER & CO.
Seventh Street Between D and E

MADEIRA PREPARES TO FIGHT PORTUGAL

Rebels Mobilize at Funchal After Seizing Three Ships of Mother Country.

Funchal, Madeira, April 8 (A.P.).—Gen. Sousa Dias, who has taken over the post of head of the Junta in control of this city, today ordered a part mobilization of reserve forces, threatening severe penalties for those who evaded service.

While troops were on the way from Lisbon, three Portuguese ships in the Lisbon-Madeira-Azores service have fallen into the hands of the rebels. The steamers Alenter and Guinea put into Funchal unaware of the troubles here since they are not equipped with wireless. The Carvalho Araujo was seized when she arrived from Lisbon to take on cargo.

Lisbon, April 8 (A.P.).—Despite efforts to restore peace, reports tonight said the rebels were persisting in their early demands that the Lisbon dictatorship retire before they treat with the government.

Because of this defiant attitude, the government was determined to press measures previously agreed upon to put down the revolt. This does not preclude the possibility of taking the city by armed force under the protection of warships in the harbor. The first contingent of an expeditionary force was dispatched to the island from here yesterday.

For the time being, it is announced, no withdrawal of the American colony from Madiria is contemplated. This was decided after the American minister here conferred with the foreign office on the situation. The American and British embassies also communicated with their representatives at Funchal during the day.

Capital Campaign Body Meets Today

Board of Trade Group Is to Get Drive Reports at Luncheons.

The second meeting of the Greater National Capital committee of the Board of Trade will be held in the form of a luncheon today at the Mayflower Hotel. Robert V. Fleming, chairman of the committee, will preside.

Reports from business groups, representing virtually every phase of business activity in Washington, are expected to swell the fund of $28,750 which has been subscribed thus far to put the campaign in operation. A quota of $55,000 has been set for the first year's work. A quota has also been set for each business activity in the District, and subcommittees are endeavoring to collect the prescribed amounts.

The National Capital committee aims "to sell" Washington business men on the idea that for every dollar they put in the campaign they will be repaid three-fold by the new business that will be brought to Washington as a result. One of the prime objectives of the campaign is to bring more tourists and conventions to Washington with a view to converting many visitors into permanent residents.

Foxhall Village Gives Keech Commendation

Peoples' Counsel Richmond B. Keech was commended for his presentation of the Foxhall Village Citizens Association's case for continuance of bus service through the village, at Public Utility Commission hearings, at a meeting last night in the Parish Hall of St. Patrick's Chapel, Reservoir road.

The resolution was adopted following a report on the hearings by Robert A. Cooper, chairman of the association's public utilities committee. The association not only contended for maintenance of tre service, but for its extension to the Burleith line. Col. Henry S. Merrick, president, presided at last night's meeting.

POST-ZAIN ADS EASY WRITING TRIALS SHOW

Continued from Page 1

number you may write or the prizes you may win.

Sample of Ad Writing.

Here is a sample ad that might help you in writing others:

The Arthur Jordan Piano Co., 1229 G street northwest, corner Thirteenth and G, Washington's leading music and radio store. Brunswick radios, as well as all the leading makes. Mason & Hamlin, Chickering, Marshall & Wendell, and many other fine pianos—also Ampico. Jordan's budget plan of buying is perhaps the most popular budget system used in the purchase of pianos. You are always welcome to create your own music, or have these fine radios and pianos played for you by courteous salespeople.

One of the most popular ad subjects has been automatic gas heat, sponsored by the Washington Gas Light Co., another local concern participating in our contest. Ads received to date have stressed its clean, effortless and efficient operation. Others have laid emphasis on the company's excellent service and the benefits of gas in the modern home. Contestants have noted that a single match can start a heating system that adjusts itself to an even temperature. No ashes to contend with, no fuel bins, no dirt.

For Bakery Ad.

Here is a sample that might have been sent in on Associated Bakery Unions:

Every loaf of Washington-baked bread that comes into your home was mixed, blended and properly baked by "Master Bakers"—thoroughly experienced union men. Washington-baked bread is wholesome.

Only the best of high quality ingredients are used by local bakeries in making their products. Washington-baked bread is PURE.

Bread made by local bakeries is rushed directly to your home or your store right out of the ovens. Washington-baked bread is FRESH.

Every bakery operating within the District of Columbia is constantly and regularly inspected by health officers for cleanliness and sanitation. Washington-baked bread is SAFE.

Advertising on Moving.

Merchants Transfer & Storage Co., nationally known for their famous slogan, "We Move Anything," is going to provide as lively a subject for an ad as any of the foregoing three. No one has lived any length of time in Washington, moved from one home to another, or had occasion to place their furniture in storage, that has not been apprised of the merits of this old established storage and transfer organization.

Or you might sit down right now and try an ad on W. Waverly Taylor, and his "Taylor-Made Homes" in the exclusive Foxall Development. This reliable real estate firm stresses the construction features of its houses, which have "double fronts" heavy slate roofs, double floors, and are constructed of the same brick used in the new British Embassy. Instead of back yards, Taylor-built houses have gardens. You might ride out to 4400 Volta place and look over one of their model homes before you write your ad. The development is virtually surrounded by parks.

RULES FOR CONTEST

1—$10,000 in prizes to be distributed over seven weeks of amateur ad writing.
2—$1,000 in cash will be given for the best ad written by an amateur during the entire Post-Zain ad-writing campaign. To compete for this prize it will be necessary for contestants to write at least one ad about each of the 35 firms participating in the ad contest.
3—Grand weekly award of $100 will be given each week for the best ads during six periods of the ad-writing contest.
4—Five merchandise prizes for each of the 35 concerns will be given weekly during six weeks of the campaign.
5—Ads for the first week of the Post-Zahn ad-writing campaign must be received prior to noon, Wednesday, April 15.
6—Ads submitted in competition for the grand award of $1,000 must be received prior to midnight, May 27.
7—Any one anywhere may compete for the prizes with the exception of newspaper employes and members of the advertising profession.
8—There are no obligations. No coupons to clip, no entrance fees to pay, no subscriptions to buy. One person may submit as many ads as he chooses. The more ads you write, the more prizes you may receive. The Post-Zain ad-writing contest may be entered at any time. Ads may be written about one or all concerns.
9—Write your ideas on one side only of a sheet of paper at least twice the size of a postcard. Place the name of the concern about which you are writing in the upper left-hand corner of the page. Place your own name and address, also telephone number, on the reverse of the advertisement and the envelope. Your contribution may be a slogan, a poem, a regular advertisement, a letter of testimonial, or an essay.
10—Winning advertisements will be selected by a committee of advertising experts. In the event of a tie, awards will be made to both.
11—All advertisements received become the property of the concerns about which they are written.

Ad-Writing Suggestions.

Prizes are given for ideas, not for grammar, spelling, punctuation, art work or layout.

Your ideas are likely to be new and original; your idea may win one or more prizes.

If you are not familiar with the advertisers about whom you are asked to write ads, *study their service and merchandise; visit their shops, ask questions, and then jot down your ideas simply. Be brief and to the point.*

If you can write a letter, you can write an ad. Get members of your family and your friends interested. Encourage them to write winning ads.

Germany Is Called Leader in Trade

Toledo Chamber Man Says New Republic Heads All Europe in Progress.

Germany was portrayed as the most progressive country in Europe today by Robert J. Eustace, industrial commissioner of the Toledo, Ohio, Chamber of Commerce, who has just returned from a trip to Germany. He delivered an address yesterday before the Washington Rotary Club at its luncheon at the Willard Hotel.

The speaker described Germany as a country throbbing with the powerful rhythm of the Twentieth Century, studded with cities of immense size, its railroads carrying dense traffic at phenomenal speed; its airways filled day and night with hundreds of huge airplanes.

Mr. Eustace depicted the present unemployment crisis in Germany, which he said is more tense than our own, but has not diminished the progressive achievement of the country. The speaker told of 78 conferences he had with outstanding German leaders, and repeated their comments on world affairs.

Fall at Fire Breaks Neck.

Clarksburg, W. Va., April 8 (Special).—While watching a fire that destroyed three stores and a residence early today at Cowen, Emory Rose, 50, a pool room proprietor, attempted to step upon a sidewalk, slipped, fell and broke his neck, dying within a few minutes. He leaves a widow.

NEWS MEN HONOR ARIZONA OFFICERS

Warship's Wardroom Moved to Press Club Hall for Dinner.

The auditorium of the National Press Club took o nthe atmosphere of a battleship wardroom last night when the newspapermen who recently traveled to the Caribbean with President Hoover gave a banquet in honor of the officers of the U. S. S. Arizona.

Among the guests were Secretary of the Navy Charles Francis Adams, Lawrence Richey, Secretary to President Hoover; Capt. Russell Train, naval aid to the President; Col. Campbell Hodges, military aid; Capt. Joel T. Boone, White House physician; Capt. C. S. Freeman, commander of the Arizona; Commanders A. L. Clifton and T. A. Thompson, jr., Lieut Commanders S. Picking, G. L. Woodruff, M. W. Callahan, Elliott Buckmaster, C. B. Holden, E. G. Hanson, W. H. Bicknell, J. D. Wilson and Chaplain Neyman, Capt. L. W. Burnham, U. S. M. C.; Lieuts. J. Q. Chapman, A. H. Bamberger, J. Connolly, C. E. Voegelli, J. H. Schultze, H. B. Wheeler, R. G. Lockhart, J. S. Smith, jr., R. B. Goldman, J. H. Brownfield and F. C. Marggraff, jr., Lieut. O. J. Brown, U. S. M. C.; Ensigns C. K. Carmichael, W. H. Kirvan, T. T. Miller, C. R. Adams, W. C. Snead, R. C. D. Hunt and R. D. McClatherty.

The committees of correspondents and news cameramen who arranged the dinner and entertainment was composed of J. Fred Essary, Baltimore Sun, chairman; Richard V. Oulahan, New York Times, and George E. Durno, International News, vice chairmen; Theodore C. Wallen, New York Herald-Tribune; Ulric Bell, Louisville Courier-Journal; William P. Flythe, Universal Service; Edward T. Folliard, Washington Post; John Herrick, Chicago Tribune; Thomas F. Healey, Philadelphia Public Ledger; J. Russell Young, Washington Star; Robert Denton, of Paramount, and Barry Vantine, of International Newsreel.

Besides these committee members the other correspondents and camera men present were Robert S. Allen, Christian Science Monitor; James L. Wright, Buffalo News; Raymond Clapper, United Press; Edward Duffy and Robert S. Pickens, Associated Press; Theodore Alford, Kansas City Star; William Phillip Sims, Scripps-Howard papers; Harry E. Woolever, Methodist Press; Paul McGahan, Philadelphia Inquirer; Russell Gerould, Boston Herald; Charles Davis and Walter Swenson, Fox Movietone; James Lyons, Kinograms; Harry Harde, Pathe News; Al Powley, Paramount, and John Thompson, Acme Photos.

IN CLUB PLAY

Arthur Ellis, Post Staff Photographer.

MARGARET SINGERHOFF, a leading character in the four-act comedy, "Broadway Jones," in which the Stella Maris Club will present the St. Gabriel Players, April 13 and 14, in St. Paul's Hall, Fifteenth and V streets northwest.

Charles Williams Funeral Is Today

Body of Minister's Son Is Sent to Virginia for Last Rites.

Services will be conducted in Westmoreland County, Va., this afternoon for Charles Williams, 20-year-old son of the Rev. C. N. Williams, who died of a heart attack as he was driving an automobile early yesterday morning. Brief rites will be held at the Hines funeral home at 9:45 a. m., before members of the family start on the southward trip with the body.

The youth and two companions, Joseph King and Ollie Trew, were driving back to Washington after having spent the Easter holidays with relatives in Westmoreland County, when the clergyman's son, who for several years had suffered with heart disease, was stricken suddenly as the car approached Highway Bridge.

King grabbed the wheel and drove to Emergency Hospital, where young Williams was pronounced dead.

The Rev. Mr. Williams, who is state secretary of Christian Churches in the Capital area; Mrs. Williams, the youth's mother, and a sister, Miss Louise Williams, survive. Their home is at 1431 Meridan place.

You can get "Today's Results Today" with Post Classified Ads.

WOODWARD & LOTHROP
10TH 11TH F AND G STREETS

Today--In The Tea Room...

The 85c Luncheon

Features

Roast Leg of Veal with Dressing,
Spiced Watermelon and New Carrots and Peas
Cinnamon Buns Choice of Beverages
Burnt Sugar Cake

THE TEA ROOM, SEVENTH FLOOR

The PALAIS ROYAL
G Street at Eleventh

Introducing Two New Co-Ed Fashions for the Smart Miss and Youthful Matron . . .

Flowered print Sunday Night Ensemble with self-bows on sleeves. *Print Dress with Collar draped to side, ending in scarf. Separate coat of wool crepe.*

. . . Co-Ed youthful dresses emphasize the smart individuality of Paris combined with the charm and chic that is inimitably Co-Ed.

At only—$16.75

PALAIS ROYAL—*Third Floor.*

A New Princess Royal

$10

With Plenty of Style Appeal!

Its coloring (Sea Sand kid) is Spring's leading style shade. The smart perforations, leather bow and short Colonial tongue are but further proof of its fashion popularity!

PALAIS ROYAL—*Second Floor.*

Make a Smart
Fishnet Sweater Blouse
for about
$1.56
—of Shetland Floss, 26c Ball

You'll love these new sheer Fishnet Sweaters . . . they are simply the last word in new season chic! And the best part of all is that you can make any number of them yourself . . . it's easy and so economical! You need only some soft, colorful Bear Brand Shetland Floss and a slim crochet hook!

In our Art Needlework Department we will give you free instructions for making any model you choose! Come in today . . . we have a smart assortment to choose from!

These Crisp, Cool and Inviting
Organdy Spreads
For Your Cherry-Blossom-Time Visitors

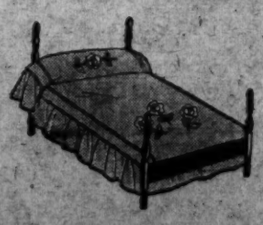

Pastel Shades, With Dainty Appliques.
Spreads, $4.95
Scarfs (two sizes) 59c and 69c
Plain Pastel Shades.
Spreads, $2.95
Scarfs (two sizes) 29c and 39c
PALAIS ROYAL—*Art Needlework—Main Floor.*

Concerns Participating in The Post-Zain $10,000 Ad-Writing Contest

WRITE ADS—WIN PRIZES

Merchant Tailor
J. M. STEIN & CO.
523 13th St.

Shoes
EDMONSTON & CO.
612 13th St.

Coffee
WILKINS COFFEE
Ask Your Grocer

Men's Wear
D. J. KAUFMAN, INC.
"Radio Joe"
14th & Eye
1005 Penna. Ave.
1744 Penna. Ave.

Photographers
UNDERWOOD & UNDERWOOD
1230 Conn. Ave.

Coal and Fine
Automatic Oil Burners
L. P. STEUART & BROS.
138 12th St. N. E.
Coal—Oil Burners

Beauty Salon
EMILE, INC.
1221 Conn. Ave.

Plumbing
THOMAS E. CLARK, INC.
3407 Conn. Ave.

Candy
AVIGNONE FRERES
1777 Columbia Road
5612 Conn. Ave.

Tires and Radios
BAILEY TIRE STORES
U. S. Royal Cord Tires
1234 14th St.
2250 Sherman Ave.
3228 Georgia Ave.
14th & Columbia Rd.
624 Penna Ave. S. E.

Theater
EARLE THEATER
13th & "E"

Real Estate
WAVERLY TAYLOR, INC.
Real Estate Development and Operative Building
1822 K St.

Washington Machine and Ironer
BARBER & ROSS, INC.
Featuring
A B C Washer and Condon Ironer
11th & "G" N. W.

Office Building
WASHINGTON BUILDING
N. Y. Ave., 15th & G Sts.

Union Made Bread
ASSOCIATED BAKERY UNIONS

Printing
GIBSON BROS.
1312 Eye N. W.

Business School
BOYD BUSINESS UNIVERSITY
Washington Exclusive Business and Secretarial Institution
1333 F St. N. W.

Hotels
WARDMAN PARK HOTEL
CARLTON HOTEL

Brunswick Radio and Pianos
ARTHUR JORDAN PIANO CO.
1229 "G" N. W.

Paint
E. J. MURPHY CO., INC.
710 12th St. N. W.

Women's Wear
RIZIK BROTHERS
1213 "F" St.

Jeweler
GOLDSMITH & CO.
1225 "F" St. N. W.
"57 Years of Reliability"

Automatic Gas Heating
WASHINGTON GAS LIGHT CO.
413 10th St.

Laundry
HOME LAUNDRY
Atlantic 2400
"Saving and Serving You"

Retail Grocers
UNITED FOOD STORES
"Washington's Finest Food Stores—One in Your Neighborhood"

Beverages
NATIONAL PALE DRY GINGER ALE
THE GUGGENHEIM CO.
"Ask Your Dealer"

Dry Cleaning
STARLIGHT DRY CLEANERS
8 Convenient Stores
2008 18th St. N. W.

Banking
FEDERAL AMERICAN NATIONAL BANK AND TRUST CO.
14th & G St. N. W.
And Four Branches

Storage and Transfer
MERCHANTS TRANSFER & STORAGE CO.
"We Move Anything"
920-922 "E" St. N. W.
NA. 6900

Electric Refrigerator
WESTINGHOUSE REFRIGERATOR
EDGAR MORRIS SALES
736 13th St. N. W.

Milk & Cream
FAIRFAX FARMS DAIRIES, INC.
"Special 'HI-TEST' Jersey Milk"
1620 First St. N. W.

Furniture
P. J. NEE CO.
"Fine Furniture"
7th at "H" N. W.

Electric Power
POTOMAC ELECTRIC POWER CO.
"Matchless Service"
10th at "E" N. W.

Automobiles
STEUART MOTOR CO.
"Ford Sales & Service"
Washington's Largest Dealer
6th at "K" N. W.

Mortician
DEAL FUNERAL HOME, INC.
816 "H" N. E.
"Complete Funeral Service"

3 YEAR GUARANTEE

NOW A

New refinements

New low prices

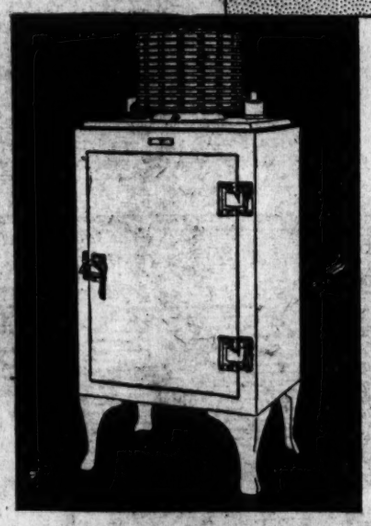

TODAY you pay *less*—not more—for a highly refined and improved General Electric—a refrigerator that carries the positive protection of a 3-Year Guarantee.

At new low prices—you get new features—new advantages which increase your enjoyment of electric refrigeration. And with them—General Electric's written promise that you will have no service expense for three full years.

Glance inside the gleaming all-steel cabinet of the new General Electric—and you'll see welcome advancements. New sliding shelves that pull forward easily—make foods instantly accessible. A new vitreous porcelain interior that won't corrode or discolor from fruit acids. New finger-tip latches that open refrigerator doors at a touch.

Before you buy a new refrigerator be sure to check General Electric advantages. Let us demonstrate the three zones of cold, the accessible fast-freezing dial, the smooth-running Monitor Top mechanism . . . hermetically sealed . . . self-oiled . . . dirt and moisture proof. General Electric Refrigerators are just as inexpensive to buy as they are to own.

Down payments as low as . . $10 *(24 months to pay)*

Join us in the General Electric Program, broadcast every Saturday evening, on a nation-wide N. B. C. network

GENERAL ELECTRIC
ALL-STEEL REFRIGERATOR
DOMESTIC, APARTMENT HOUSE AND COMMERCIAL REFRIGERATORS • ELECTRIC WATER COOLERS

NATIONAL ELECTRIC SUPPLY CO.
"A Washington-Owned Firm Working for the Best Interests of Washington"
1328-30 New York Ave. N. W. Phone NAtional 6800

2 COUNTERFEITERS JUST MISS ARREST

Secret Service Men Arrive Five Minutes Late at Hagerstown.

Special to The Washington Post.

Hagerstown, Md., April 8.—Two men, suspected of having circulated 20 counterfeit $5 bills in the Cumberland Valley, left their boarding house here today just five minutes before secret service men arrived to arrest them. They are said to have taken with them a diamond ring and a stickpin, the property of their landlady, Mrs. Bertha L. Pinfrock.

The men, who posed as father and son, had been at the house several days, saying they were A. M. Kilburne and Farnham Kilburne, of Baltimore. This morning the older man began to work on their car. As he started his engine, the younger man ran from the house and leaped into the car, which then sped away. They had apparently lowered their baggage from a window during the night and placed it in the car.

The younger man remained in the room at all times, according to Mrs. Prinfrock. She observed a number of bottles of colored ink and what appeared to be engraved plates. Secret service men said that the counterfeit bills were poorly executed.

When the pair came to the woman's home they drove a car with Ohio licenses, which were later changed for District of Columbia tags.

Will of Johnson Is Placed on File

Wife of Insurance Man Is Named Beneficiary of Estate's Incmoe.

The will of Holcombe G. Johnson, prominent insurance operator and a senior member of the firm of Johnson & Adams, insurance agents, was filed for probate yesterday. Mr. Johnson died March 27 at his home, 3010 Ellicott street northwest.

The estate is composed of a small amount of real estate and personal property valued at $374,514.09. Of this amount, $196,000 is taken up by debts, according to the papers. In addition to the property listed in the will, there is a large equity in the premises at 3010 Ellicott street, which Mr. Johnson held jointly with his wife.

Mrs. Lillian F. Johnson is listed as the beneficiary of the income of the estate which is to be held in trust by the Washington Loan & Trust Co. If, at any time, she desires more money than the income provides, she can secure such by asking for more from the body of the estate, a provision in the will states. Besides the wife, a son survives.

The specific bequests provided for in the will are $1,000 for Fisher G. Johnson, of Lambertville, N. J., and $500 each to Claughton West, of Washington, and Marvin G. Holcombe, also of Washington.

Attack With Penknife Charged After Quarrel

James Pridgeon, 21 years old, of I street near Thirteenth street northwest, was charged with assault yesterday following an altercation Tuesday night in which Pridgeon is alleged to have cut the face of Arthur Biazzi, 28 years old, of Thirteenth street near K street northwest.

The altercation occurred in a poolroom on E street near Thirteenth street northwest. Biazzi was treated at Emergency Hospital for cuts inflicted by a pen knife.

$130,250 Contract Let On School Addition

A contract for the construction of the Powell Junior High School addition was awarded yesterday, by the District Commissioners to the Northeastern Construction Co., of Baltimore, on its estimate of $130,250.

The school, which is on Hiatt place, between Irving street, and Park road, is to have a third story of eight rooms, together with a gymnasium. The project is the last on the 1931 school construction program.

Towner Bus Survivors To Be Heard on Radio

Lamar, Colo., April 8 (A.P.).—Colorado's "children of the storm," the fifteen survivors of the Towner School bus tragedy of March 28, will be heard in a Nation-wide hook-up of the National Broadcasting Co. at 4 p. m. (M. S. T.) tomorrow (6 p. m., E. S. T.).

The broadcast will be from Maxwell Hospital in Lamar and will be relayed by KOA, Denver. Bryan Untiedt, 13-year-old hero of the blizzard which caused the death of five children, will be one of the speakers.

Cold in Head, Chest or Throat?

RUB Musterole well into your chest and throat—almost instantly you feel easier. Repeat the Musterole rub *once an hour for five hours* . . . what a glorious relief!

Those good old-fashioned cold remedies—oil of mustard, menthol, camphor—are mixed with other valuable ingredients in Musterole to make it what doctors call a *"counter-irritant"* because it gets action and is not just a salve.

It penetrates and stimulates blood circulation and helps to draw out infection and pain. Used by millions for 20 years. Recommended by many doctors and nurses. Keep Musterole handy—jars, tubes. All druggists.

To Mothers—Musterole is also made in milder form for babies and small children. Ask for Children's Musterole.

MUSTEROLE
BETTER THAN A MUSTARD PLASTER

UNIVERSITY HEAD

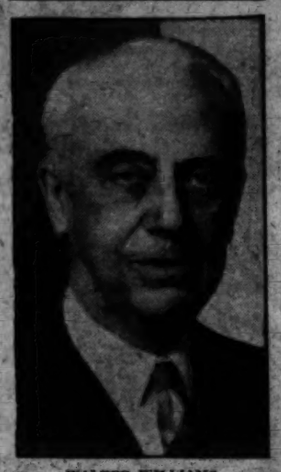

WALTER WILLIAMS,
founder of the first school of journalism in the United States, president of the University of Missouri, who will be guest of the alumni of the school April 27 at the Mayflower Hotel.

FUNERAL SET TODAY FOR HENRY ORTH, JR.

Former Patent Attorney Will Be Buried This Afternoon at Glenwood.

Funeral services for Henry Orth, jr., 61 years old, of 1510 Hamilton street northwest, who died at his residence Tuesday night after a six months' illness, will be conducted at the home this afternoon at 2:30 o'clock, with interment following in Glenwood. The Rev. H. W. Snyder, pastor of St. Paul's Lutheran Church, and the Rev. J. J. Queally, pastor of the Church of the Transfiguration, will officiate.

Mr. Orth was a prominent local patent attorney, and a native of this city, receiving his early education in the public schools of Washington. He was a graduate of Lehigh University in mining engineering, and also received a degree of bachelor of science there. Later he attended the old Columbian College here, now the George Washington University, receiving the degrees of master of science, bachelor of arts, master of arts, bachelor of laws and doctor of laws, at that place.

He was a recognized authority in metallurgy, and used his scientific training in the practice of patent law. He practised law first with his father, the late Henry Orth, under the firm name of Orth & Son. After the death of his father, in 1909, the name of his firm was changed to Henry Orth, jr. He was a member of the Patent Bar Association.

He was married to Miss Mary Emma Beall, of this city, and is survived by his widow and a daughter, Miss Elizabeth Caroline Orth, and also a sister, Miss Caroline Sophie Orth, all of this city.

SUGAR IMPROVES FLAVOR OF MEAT AND VEGETABLES

Try a Dash of Sugar to a Pinch of Salt

Cooks who are successful in the art of making vegetables appetizing depend upon two rules: First, cook raw vegetables in as little water as possible. Canned vegetables should not be recooked—merely heated thoroughly. Second, season with sugar as well as salt.

Salt, by itself, merely overcomes flatness. Sugar, however, brings out the flavor of the vegetable. And when the two are combined an unusually appetizing goodness is developed. A dash of sugar to a pinch of salt is a good rule to follow.

The more one experiments with sugar and salt in seasoning string beans, cabbage, spinach, peas, carrots and other vegetables, the more apparent is the flavor value of this combination. Doctors and dietitians approve this use of sugar as a flavor. Most foods are more delicious with sugar. The Sugar Institute.

Sensational VALUE!

A *NEW* GENERAL ELECTRIC CLEANER

With 50% More Suction

$27.50

Make Your Spring Cleaning Easy

NATIONAL ELECTRICAL SUPPLY COMPANY

"A Washington-Owned Firm working for the Best Interest of Washington"

1328-30 New York Ave.
NAtional 6800

$600,000 BORLAND ACT REFUND SEEN

Months of Intensive Work Will Be Required, Richards Says.

Reimbursements to property owners who paid assessments for roadway paving under the old Borland act are expected to total $600,000 or more and to constitute about 40 per cent of the collections for the past three years, William P. Richards, tax assessor, said yesterday in announcing that a new form sheet had been evolved to facilitate the reassessments under the new law.

The estimate, made on the basis of actual figures obtained from reassessments on representative pieces of property, is double that given at the time of the passage of the new Borland act.

Besides pointing out that the tedious job of reassessing approximately 12,000 pieces of property will in itself require months of intense work, Mr. Richards added that the money for reimbursements can not be obtained except by a congressional appropriation and that consequently it would be another year before any actual repayments are made.

The form sheet that has been prepared after conferences with the corporation counsel, the auditor and the Engineer Department, has 21 columns of accounts relating to any one lot or parcel of land. The form will give the limitations placed by the new law as to maximum and minimum assessments, the amount paid on the old assessment, the reassessment, the difference, if any, and the excess payments.

"These tables will facilitate the work to be done by our office, but it will require several months of labor to finish some 800 cancellations involving 12,000 or more lots," Mr. Richards said, "and following these cancellations work will have to be done on the current assessments; that is, work completed during the past year."

Mr. Richards' estimate of $600,000 in repayments was based on collections of approximately $1,500,000 during the three years past, covered by the new act.

The new Borland law, besides providing for assessments in the paving of roadways, as the old act did, also requires assessments for the laying of gutters and curbs, the tax assessor points out. Nevertheless, the reassessments for the most part will run considerably lower, because there are certain exemptions and certain limitations as to assessments against corner lots, short lots or irregularly formed parcels of land in the new act.

Blue Law Opponents Convene Here May 2

A national anti-blue law convention, "for the purposes of mobilizing the forces that fight intolerance and bigotry," will meet in Washington May 2 and 3, officials of the National Association Opposed to Blue Laws announced yesterday.

Mayor Spencer M. De Golier, of Bradford, Pa., honorary president, will make the principal address, it was said. Rupert Hughes, Sinclair Lewis, Gov. George W. P. Hunt of Arizona, Maryland Secretary of State David C. Winebrenner, E. Haldeman-Julius and Clarence Darrow all have been invited to attend, it was stated.

DUPLICATE PLAY FOR POST'S BRIDGE TOURNEY EXPLAINED

Continued from Page 1

Those Washington players who have taken part in tournaments elsewhere where the play is in duplicate and who are entered in the local tournament are confident that the novices at duplicate will have no difficulty in easily acquainting themselves with the system.

Miss Mazie Bule, one of the most prominent of Washington players, who has had wide experience in tournaments and in duplicate, and who is assisting in the conduct of the forthcoming event, gives a brief and comprehensive explanation of the method employed.

Duplicate games require use of duplicate boards for keeping the four hands of each deal separate, so that each deal may be replayed by all teams.

The boards are numbered in regular order on the reverse side. An arrow on each board indicates the position in which the board is to be placed on the table for play. This arrow always points to the position designated as North. Each board has four pockets and one of them is marked "Dealer." The one sitting opposite this word is the first bidder. The pockets are marked in regular order with reference to the arrow, so that with the boards numbered also in regular order, each player has the opportunity of being "Dealer" or having the first bid, once during the play of each four boards.

When play starts, the cards are taken from a sealed deck, shuffled and dealt by any player, as in an ordinary open game, and each of the four hands is placed in its proper pocket. When the board is placed on the table for play with the arrow pointing to the North, each player takes the hand from the pocket in front of him, the one sitting opposite the word "Dealer" having the first bid. Bidding then proceeds as in an open game. Instead of the cards to each trick being placed in the center of the table when the play begins, each player places the card he plays in front of him, the declarer indicating to the "dummy" the card he wishes played.

When all have played to the trick, each player, including the "dummy," turns his card face down in front of him lengthwise toward opponents if he loses the trick and vertically toward his partner if he wins. When the play of the board is completed, the tricks taken by each side are noted, checked and scored accordingly. Each player then counts the hand he has played to be certain that it still contains thirteen cards and returns the entire hand to the pockets from which he originally took it. This constitutes all there is to the play of one board. That board is then passed on to the next lower numbered table and in its place another is received from the next higher numbered table, and thus the play of all the boards is continued.

There is no "bidding to the score" in duplicate, and there are no rubber games. Every deal is played on its merits and is regarded as complete in itself. When the Declarer makes a game on a hand his side scores a bonus of 125 points at Auction and 300 points at Contract, if not vulnerable. If the winning side is vulnerable that side scores a 500 bonus. Trick scores and honors are computed as in open games.

At Contract once during the play of each four boards each side is vulnerable, once not vulnerable, once neither is vulnerable and once both are vulnerable. This condition is indicated on the boards and remains the same whenever played by any team. Also each player in the course of the play of four boards is once the "Dealer" and entitled to first bid.

This is the simple plan of the play, and is easily comprehended even by a novice as soon as a single board is played. It is the only method that eliminates "the luck of the game" and gives each player full opportunity to display his skill.

For any further information address the Bridge Editor of The Washington Post.

Tournament dates are May 14, 15, 16; the place, the New Shoreham Hotel.

23 Bid for Overpass On Arlington Boulevard

Twenty-three bids were opened yesterday by the Arlington Bridge Memorial Commission for the construction of the overpass which will connect the Virginia end of the bridge with Arlington Cemetery, Maj. O. H. Gillette, chief engineer, announced.

Estimates ranged from $51,000 to $95,000, according to Maj. Gillette, and J. W. Coleman, of Clarendon, is believed to be low, though the bids have not yet been analyzed. The overpass will carry the Arlington Bridge boulevard over the tracks of the Rosslyn branch of the Pennsylvania Railway.

Band Concert

UNITED STATES SOLDIERS' HOME BAND ORCHESTRA.
Stanley Hall, at 5:30 o'Clock.

March, "The New Exhibit".....Zimmermann
Overture, "Preciosa".....Von Weber
Arr. Acis (a) "I'm Goin' Home".....White
(b) "Toy Soldiers March"...Frits Kreisler
Excerpts from musical comedy "The Gondoliers".....Sullivan
Fox trot, "Forgive Me".....Morcaldi
Waltz song, "Sing Your Way Home".....Monaco
Finale, "On the Go".....Goldman
"The Star-Spangled Banner."

Dismissal of Suit Citing Rheem Co. Is Sought

Dismissal of the suit brought by Eldridge P. Rhoderick and others against the Swartzell, Rheem & Hensey Co. and the Shoreham Investment Co. was asked in the District Supreme Court yesterday by C. Bascom Slemp and Louis Titus for the investment company and J. Barrett Carter for the plaintiff.

The Rheem company declares the notess on the Shoreham Building had been paid in full when the $2,250,000 deed of trust was released by the Swartzell, Rheem & Hensey Co. on July 16, 1930. The attorneys ask that the suit brought by Rhoderick be dismissed because all of the terms of the trust were fully observed.

Quick results at low cost is consistent with Post Classified Ads.

SUIT FOR BELLEVUE RECEIVER DISMISSED

Action Here, However, Will Not Affect Procedure in Delaware.

The suit of Minnie Strassner to have a receiver appointed for the Bellevue, Inc., owners of the Bellevue Hotel, 15 E street northwest, was dismissed by Justice Jesse Adkins, it was learned yesterday.

No reason for the dismissal could be learned from either the court or Jesse C. Duke, attorney who filed the petition. Mr. Duke declared that the dismissal of the proceedings here would in no wise affect the proceedings that 21 share holders in the corporation have filed in Delaware, where the corporation papers of the Bellevue were drawn.

The Bellevue was promoted when it was learned that the temporary buildings in the Union Station plaza were to be torn down in compliance with an act of Congress which directed that the plaza be made a park. Women Government workers were sold stock in the Bellevue, and when an assessment, together with a slight increase in rentals, was announced by the management some of the residents of the Bellevue sought relief in the courts.

The result of the Delaware court action has not become known here, though Mr. Duke said last night that it was still pending.

Traffic Accident Toll Makes Huge Increase

Since January 1, traffic accidents in Washington have taken five lives and 288 persons were injured, according to a report made public by the Traffic Bureau yesterday. In the corresponding period of 1930, four persons were injured.

The highest number of arrests for any one violation was for parking overtime, 615 of these arrests being made. For disobeying a traffic sign, 443 persons were arrested.

Dismiss Garner, Police Trial Board Advocates

The Police Trial Board yesterday recommended the dismissal of Patrolman John W. Garner, of the Traffic Bureau, after he was heard before the board on a charge of intoxication.

Garner, who was a crossing policeman at Seventh street and Florida avenue northwest, was charged with intoxication while on duty on March 26. He pleaded not guilty, but offered no defense.

FOOT IRRITATIONS

Soft corns, cracks between toes, etc., relieved at once and healed by

Resinol

SPONGY WOOL FABRICS

. . . will absorb your interest!

It's a "real" fabric of Virgin Wool that Erlebacher has chosen to use in Coats and Suits. Never have we had a cloth that tailors so beautifully . . . no stretching, no sagging, yet so pliable that it moulds the figure.

Then the prices are sensible . . . at least 25% lower than last year.

This Is a Busy Shop . . . Busier Than Ever! There's a Reason!

Erlebacher
TWELVE-TEN TWELVE-TWELVE F STREET

Edmonston Special

A Man's Spring Shoe

$8.50

Here's a bench-made shoe for men, 1931 Spring model, suitable for business or social wear, made of fine leather, stylish without being conspicuous, with a price tag that makes friends instead of large profits.

Edmonston & Co.
INCORPORATED
612 13th St. N. W.
CARL M. BETZ, Mgr.

THE HECHT CO.

F Street at Seventh

Packard's Arch-Aid Shoes for Men

Shoes that "look like a million" . . . enduring as a friend . . . and are as light and easy on the foot as a bedroom slipper. Ten styles for men and young men.

$10

2 Seconds by Direct Elevators to the Men's Shoe Shop—Second Floor.

$123.40
LESS TUBES

Model 62—Hepplewhite Highboy, its control panel, doors and side panels of carefully matched butt walnut; beautifully cut carvings on base rail, reeded corner posts. Doors edged in marquetry inlay. Equipped with Majestic 9-tube superheterodyne Automatic Volume Control chassis and Super-Colotura Speaker. Sold complete with Majestic Tubes, $149.50.

$97.80
LESS TUBES

Model 23—Lowboy console in modern adaptation of Tudor style. Beautifully grained matched butt walnut is used in consist and curved side panels. Equipped with Majestic 8-tube superheterodyne chassis, Sonic Modifier and famous Majestic Super-Dynamic Speaker. Sold complete with Majestic Tubes, $119.50.

Will YOU Be In the Press Box Opening Day?

Via the "mike" and the word-pictures of the trained announcer, will you get the thrill of the bands, the crack of the bat, the roar of the crowd? Will you get it all clearly and cleanly? If you haven't done so, there is still time to trade in that old set for an up-to-date superheterodyne Majestic, free of tube hiss, background noises and interfering crosstalk from other stations. And in the evening, your choice of scores of stations with all the beauty of 1931 programs! Majestic dealers will be glad to show you and demonstrate five beautiful models, all with Majestic's famous Colorful Tone—all built around the new Multi-Mu Tube and superheterodyne circuit.

GRIGSBY-GRUNOW COMPANY, CHICAGO, ILLINOIS

Majestic
Superheterodyne
RADIO

MULTI-MU TUBE

Licensed under patents and applications of R. C. A., Hazeltine, La Tour, and Lowell & Dunmore.

Licensed under patent applications of Boonton Research Corporation.

EISENBRANDT RADIO CO., Inc.
932 "H" Street N.W.
NAtional 8120 Washington, D. C.

AUTHORIZED MAJESTIC DEALERS

ATLANTIC RADIO CO., 708 H St. N.E.
ATLANTIC RADIO CO., 2016 14th St. N.W.
BROOKLAND HDWE. CO., 3501 12th St. N.E.
CAMPBELL & COLCORD, 2212 R. I. Ave. N.E.
CHIDAKEL SALES CO., 509 7th St. S.W.
CLINE'S, INC., 320 14th St. N.W.
COLONY RADIO SERVICE, 4835 Georgia Ave.
COLORADO RADIO CO., 5514 Colo. Ave.
O. J. DE MOLL & CO., 12th and G Sts. N.W.
H. F. DISMER, 3124 14th St. N.W.
DULIN & MARTIN, INC., Conn. Ave. and L St.
DEL RAY AUTO SUPPLY CO., Alexandria, Va.
GEORGE'S RADIO CO., 2141 Pa. Ave. N.W.
GOLDENBERG'S, INC., 7th and K Sts. N.W.
NATHAN GOODMAN CO., 931 G St. N.W.
F. S. HARRIS CO., 2900 14th St.
THE HECHT CO., 7th and F Sts. N.W.
HOUSE AND HERRMANN, INC., 7th and Eye Sts.
HUTCHISON FURNITURE CO., 1810 14th St. N.W.
ARTHUR JORDAN PIANO CO., 13th and G Sts. N.W.
S. KANN SONS CO., 8th and Pa. Ave. N.W.
KELLY FURNITURE CO., 1245 Wis. Ave.
HOMER L. KITT CO., 1330 G St. N.W.
LANSBURGH & BRO., 8th and E Sts. N.W.
LOUIS & CO., 7th and G Sts. N.W.
MAGEE RADIO SALES, 6907 Wis. Ave. N.W.
MAXWELL FURNITURE CO., 413 7th St. N.W.
G. V. MILLER & CO., 2421 Pa. Ave. N.W.
WM. E. MILLER FURN. CO., 3140 M St. N.W.
MITCHELL HDWE. CO., 5000 Wis. Ave.
MONARCH RADIO CO., 1801 L St. N.W.
W. B. MOSES & SONS, 11th and F Sts. N.W.
NATL. MAJESTIC RADIO, 720 12th St. N.W.
P. J. NEE COMPANY, 745 7th St. N.W.
J. B. NEALE & CO., Clarendon, Va.
OKAY RADIO CO., 417 11th St. N.W.
PALAIS ROYAL, INC., 11th and G Sts.
G. B. REID, 11th and You Sts.
JULIUS H. REILEY, INC., 650 Pa. Ave. S.E.
RISTIG, INC., 1332 H St. N.E.
ROCKVILLE PAINT & HDWE., Rockville, Md.
SERVICE HDWE. CO., 2550 Ga. Ave.
K. C. SEXTON CO., 931 Pa. Ave. S.E.
J. E. SMALLING, 1300 C St. N.W.
SMITH'S, INC., 1803 Col. Rd.
STAR RADIO CO., 409 11th St. N.W.
H. B. STEINER, Alexandria, Va.
TAKOMA PHILGAS APP. CO., Takoma Park, Md.
THOMPSON BROS., 1220 Good Hope Rd. S.E.
UNION HDWE. CO., 613 7th St. N.W.
W. S. WARREN CO., INC., 702 10th St. N.W.
WASHINGTON RADIO SHOP, 3100 Ga. Ave.
WOODWARD & LOTHROP, 11th and G Sts.
HUGO WORCH, 1110 G St. N.W.

The Washington Post.

THE WASHINGTON POST CO.
Washington, D. C.
EDWARD B. McLEAN,
President and Publisher.

MEMBER OF THE ASSOCIATED PRESS.
The Washington Post is a member of the Associated Press, receiving the complete service of the world's greatest news-gathering organization.
The Associated Press is exclusively entitled to the use for republication of all news dispatches credited to it or not otherwise credited in this paper, and also the local news published herein.

TERMS OF SUBSCRIPTION.

Delivered by Carrier in Washington.

Daily, Sunday included, one year	$9.40
Daily, Sunday excepted, one year	6.00
Sunday, only, one year	2.80
Daily, Sunday included, one month	.70
Daily, Sunday excepted, one month	.50
Sunday only, one month (with four Sundays)	.20
Sunday only one month (with five Sundays)	.25

BY MAIL, PAYABLE IN ADVANCE.

Maryland and Virginia.

Daily and Sunday	Sunday Only	Daily Only
One year, $10.00	One year, $4.00	One year, $7.00
Six months 5.00	Six months 2.00	Six months, 3.50
One month .85	One month .40	One month, .60

ALL OTHER STATES,
(Mexico and Canada, Incl.)

Daily and Sunday	Sunday Only	Daily Only.
One year, $12.00	One year, $5.00	One year, $8.00
Six months 6.00	Six months, 2.50	Six months 4.00
One month 1.00	One month .50	One month .75

All Subscriptions by Mail Payable in Advance.

New subscriptions for The Post or renewals will not be accepted unless payment accompanies the order. Remittances should be made by drafts, checks, postoffice orders, registered letters or express orders, payable to The Washington Post Co.

Entered at the Postoffice, Washington, D. C., as second-class mail matter

National Advertising Representative—PAUL BLOCK and Associates. Park-Lexington Building, New York; Palmolive Building, Chicago; Little Building, Boston; General Motors Building, Detroit; Guarantee Trust Building, Philadelphia; Russ Building, San Francisco.

Thursday, April 9, 1931.

JUGGLING CONGRESS SEATS.

Realignment of congressional districts within the States affected by the 1930 national reapportionment is causing no end of trouble. Legislatures in most of the States are wrestling with the problem, and from present indications a considerable number of them will not solve it before the 1932 election. Gerrymandering is the order of the day. Where legislatures are evenly divided the two parties are almost certain to disagree as to how the new districts should be carved out. Apparently each is so eager to increase its own political strength that it is willing to risk hopeless confusion in the 1932 contests.

New York is trying a novel scheme of redistricting by joint resolution. This would give the Republicans everything their own way, because they control the Legislature, and their joint resolution would not need to be signed by the Democratic governor. But the Democrats are protesting that such action would be illegal, and are preparing to challenge it in the courts. Consequently New York may have to elect all of its 45 representatives at large.

All of those States which lost representatives under the 1930 apportionment must elect their congressmen by State-wide vote unless they complete the job of redistricting. States which gain congressmen may elect only the new members by State-wide vote, but this method is entirely unsatisfactory, since it perpetuates the unequal representation among the counties. Congress can not be truly representative until new districts have been created in accordance with the 1930 allotment.

Failure of a number of States to redistrict might change the complexion of the next Congress and swing the presidential election to either party. Massachusetts, for example, had twelve Republicans and four Democrats in the House of Representatives this year. If the vote for all these sixteen congressmen were State-wide, Massachusetts might choose all Republicans. A slight margin of votes gives a party a distinct advantage when it can be spread over an entire State.

Inasmuch as the country is normally Republican and the preponderance of Democratic votes is concentrated in the South, failure of the States to redistrict would probably work out to the general benefit of the Republicans in the 1932 congressional election. That party already has an advantage because a majority of the States which gain representatives are Republican strongholds. It looks as if a campaign to hasten the realignment of congressional districts in the States would be an excellent piece of political strategy for the Democrats.

PROFITS BY ADVERTISING.

Instances are not rare in the business history of the United States in which executives have been sagacious enough to realize that the natural tendency toward decreased sales in times of depresesion can be overcome by increased advertising. Advertising is scientific in this country. Its effect can be measured on a large scale by experts almost as accurately as actuaries can figure risks for insurance companies.

Walter Damrosch once said that when his orchestra had prepared a program it could play it just as well without his leadership—for a time. It is the same with advertising. The stimulus of a publicity campaign and the prestige of an established name will maintain a demand for any product on the market for a period. But every large distributor who has tried the experiment of curtailing his advertising appropriation quickly notes a declining curve in sales, and must go to redoubled expense to recover both lost markets and the lost momentum of his advertising campaign.

It was a business rule of H. J. Heinz, who established the great provision business that still carries his name, to double his advertising in hard times. It is a policy that never has failed to bring profit to the company during periods of depression.

A striking illustration of what can be done under adverse conditions such as those of last year is given in the annual report of the William Wrigley, jr., Co. just issued. Increased advertising and lower raw material costs enabled the company to show the greatest earnings in its history. A record advertising expenditure last year of $6,000,000 resulted in an increase in sales over 1929, with a net profit of $12,296,258, or $6.14 a share on 2,000,000 shares of capital stock.

The Wrigley company is one of the heaviest advertisers in America. It increases its advertising when general business becomes slack, and thus maintains profits. If more advertising during periods of poor business can sell more of the "57 varieties" and more chewing gum, it ought to be obvious to executives that the rule could be used to advantage in other lines of business.

LOCAL CRIME.

The increase of crimes of violence in Washington calls for redoubled activity on the part of Commissioner Crosby and the Police Department. The personnel of the department has been improved during the last year, and the consolidation of precincts and closer supervision by superior officers ought to prove effective in better crime detection. It is disquieting to the public to note that several recent murder cases are unsolved, and that holdups are increasing in boldness.

Washington should be the best policed city in the United States. Its Police Department is free from politics, such as disturbs other cities. The tenure of good officials and patrolmen is secure. The department often has a right to call upon Federal departments for assistance. The Department of Justice in particular can and does contribute to the crime-detecting energies of the local force. Some of the local detectives are experts in their line. They should have sufficient competent assistance to enable them to take up promptly every case that arises, since experience has shown that quick work is doubly effective work in capturing criminals.

Incessant labor is the portion of those who undertake to preserve order and run down crime in these days of depression and unrest. Gen. Crosby's organization is subjected to a sharp test of efficiency. Out-of-town gangsters are trying their hand in Washington. They must be put out of business with ruthless dispatch. Every man in the Police Department is on trial, in a sense, when the whole department is confronted with the increase of crime. Private citizens can help by keeping their eyes open and promptly reporting news to the department.

DOUBLE TAXATION.

A report from the Federal taxation committee of the Chamber of Commerce of the United States calls attention once more to the losses incurred by this country through double taxation. Americans who invest their money or extend their business to other countries find themselves taxed by two governments. If both taxes were collected it would become impossible for Americans to conduct business in foreign lands in competition with others paying only one tax. The Government, therefore, allows credits for taxes paid in foreign countries. In 1928 these credits amounted to $34,000,000, an increase of more than 50 per cent over 1925. The unfairness of this burden placed upon the United States Government is apparent.

European countries, the committee found, are eliminating double taxation of their nationals through bilateral treaties. Both the Treasury and the Department of Commerce have given attention to the problem, but no such treaties have been entered into by the United States. A bill was introduced in the last Congress to provide for adjustment of taxes payable to this Government by nationals of foreign countries which permit similar privileges to American citizens. But it failed of enactment.

The problem is of growing importance to this country because of the vast foreign commerce which American business carries on and the extensive investment of capital in the industry of other lands. Double taxation is a constant threat and annoyance to American enterprise. It is well that the Chamber of Commerce has again brought the urgent need for action to the attention of the Government.

VOCATIONAL SCHOOLS.

One significant contribution which the Federal and State governments have made toward solution of the unemployment problem has been overlooked during the present emergency. Few people realize that more than 1,000,000 individuals were enrolled in vocational schools last year, fitting themselves for new types of employment or for better positions. This remarkable service is made possible by Federal, State and local contributions.

The agricultural sections were especially benefited. During 1930 Federal aid was extended to 7,000 agricultural schools. Approximately 200,000 farmers were instructed in the principles of modern agriculture at a cost to the three governmental units of $8,749,000. These schools must wield a remarkable influence. Boys learn the practical problems of farming. Men who are employed part time learn how to apply science to agriculture. Some farmers who can attend only night schools learn the mechanics of marketing, which often make the difference between profit and loss.

More than 600,000 persons were enrolled last year in trade and industrial schools which drew aid from the Government. This is one answer the Government is making to technological unemployment. Men who are thrown out of work in one industry by the use of labor-saving machinery have opportunity to learn new trades. Others may expand their knowledge of the industry of which they are a part. It is recognized that technological unemployment is only temporary. When workingmen have an opportunity to equip themselves for new trades much of the hardship of so-called transition period is eliminated.

AN UNWISE MOTOR LAW.

Motorists throughout the country will note with interest that Massachusetts is preparing to scrap its compulsory motor insurance law. Operation of the law has been so unsatisfactory that the general court's committee on insurance has taken a positive stand for its repeal. The Boston Transcript thinks that it would be useless for the Legislature to tinker further with a statute that has been such a complete failure. Instead of trying to amend the existing law public opinion seems to demand that it be wiped off the statute books, so that a new start can be made toward protection of the public against irresponsible drivers.

The strongest arguments in favor of compulsory motor insurance were that it would cost the public less than voluntary insurance and would reduce accidents. The Massachusetts law has done neither. Insurance rates are much higher than they were when motorists were left to take insurance of their own free will. The rates continue to increase because of the large number of fraudulent claims that are pressed through the courts. Collection of damages under the compulsory insurance law has become somewhat of a racket in Massachusetts.

Motorists are particularly dissatisfied with the law because it compels careful drivers to pay damages caused by negligent ones. One commission which has carefully studied the effects of this statute concluded that its psychological effect is to increase accidents rather than to prevent them. Statistics support that conclusion. During the two years that Massachusetts has had compulsory motor insurance fatalities have increased nearly 20 per cent. The very fact that responsibility has been shifted by law from the individual driver to insurance companies tends to make drivers less careful.

No other State has been rash enough to enact a compulsory insurance law. Massachusetts has set an example that no other State cares to follow. A number of the legislatures have set up standards of financial responsibility for motorists, with varying degrees of success. But the compulsory insurance idea seems to be ready for a place on the scrap heap of impracticable ideas.

SPAIN'S ELECTIONS.

Next Sunday, for the first time in eight years, municipal elections will be held throughout Spain. The campaign has been fiercely waged for weeks, as the outcome may have far greater consequence than the mere selection of city magistrates. The candidates are local, but the issue is national—it is monarchical government versus a republic.

The Republicans and Socialists oppose the king, who is supported by the Monarchist party. The republican movement, several times suppressed, now sees an opportunity for expression that was denied during the dictatorship of Primo de Rivera, who is charged by republican orators with having destroyed the liberties and the constitution of Spain. These speakers in thousands of meetings have assailed the king, claiming that, since he was responsible for the dictatorship, he must give way to a republican form of government.

The Monarchists are equally earnest, if not so spectacular, in their championship of the ruling regime. These questions of national government are not being voted for directly, but they are the measure in the test of strength between the two political elements, and victory by the Republicans would give a strong impetus to their cause.

Republican meetings are interrupted with shouts of "Death to the King" and "Long Live the Republic." Leaders like Niceto Alcala Zamora claim victory will be theirs next Sunday, that a republic will be proclaimed and the king a fugitive. Such freedom of speech at least shows that Alfonso's recent restoration of constitutional rights was real, even though the police have confiscated many antigovernment posters.

JOSEPH PULITZER

By WILLIAM A. CROFFUT,
In "An American Procession." (Little Brown & Co.)

In the spring of 1872 I attended the Liberal Republican convention at Cincinnati that nominated Horace Greeley for President. My seatmate on the trip down from Chicago was Joseph Pulitzer, a delegate from St. Louis and a reporter for Carl Schurz's newspaper. This tall, raw-boned youth was 24 years old, and had a nose like Julius Caesar, and had already acquired a picturesque history.

Pulitzer was born in Budapest, Hungary, and there during his teens he obtained a showy and nearly useless education. Sadly in need of money, he fled to America in the steerage, and in New York enlisted in a German regiment for the war. He rose to the rank of corporal, I believe, and when mustered out he knew scarcely a word of English. Without delay he started West, resolved to go as far as his money would take him, and when it was exhausted he found himself entirely penniless on the east bank of the Mississippi. The spires of St. Louis were visible across the river, but it was a case of "so near and yet so far," for he had not the price of the ferriage across. He enviously watched the big flat-bottomed boat as it lazily came and went, and finally he gathered English words enough to ask the captain if he might work his way across.

"Yes, if you go three trips as a stoker," that official said.

The bargain was closed, and the lank Hungarian shoveled coal so energetically that he skinned his hands and got a job for a week as fireman. At the end of the week he had fed the fire under the boilers so much to the satisfaction of his employer that he was engaged as a permanent stoker. This answered as a transient potboiler, but the hot air, fierce flame, and confinement proved intolerable, and at the end of two months he obtained an easier berth on a river steamer plying to and from Keokuk.

He left this job after a while, and went to work on the St. Louis levee with a gang of stevedores and roustabouts. In this association he remained a year, learning English with great enthusiasm and building himself up for better things. Along the wharves and up and down the river dives he acquired a great reputation as a man of learning and obtained influence as a leader of his fellows. The stevedores came to regard him as a prodigy and gathered eagerly about him to listen to his conversation and stories concerning current events, reconstruction, and affairs in his native Austria. He strove hard to get remunerative work, but his scant English and already impaired eyesight handicapped him. For several months he served as coachman and drove a carriage for a wealthy lady in the city.

Finally he began to write short paragraphs concerning daily events upon the wharves, and this led to his occasional employment as a reporter in the humblest place. Then, in a lucky moment, in the stress of St. Louis journalism, he felt around and got the refusal of a news franchise, and, watching his opportunity, he paid $2,500 for it and sold it for $30,000. Mixing his franchise and his audacity with his brains, his fortune was speedily made. He bought one of the papers he had worked for, started the Post-Dispatch, and its profits in three years were $120,000.

An Old American Custom

POST HASTE.

Mayor Thompson was right about one thing—he is not going to run for office in Chicago any more.

Sandino's psychological publicist should type him the tip that "now is the time for all bad men to come to the aid of their country."

Nothing like taking a few of Charley Michelson's college words into the wild West to impress the natives. Chairman Shouse tells Iowa farmers that the "manumission of the country" is the big thing, and they think it's the debenture.

Chicago's new mayor can't be President, because he was born in Czechoslovakia, but he has just as big a job on his hands to clean up Chicago.

Senator Norris has discovered that the "special interests" intend to nominate Republican and Democratic candidates so that "organized millionaires" can play golf and let the people fight a sham battle over prohibition. The only thing to be decided, then, is whether it is to be match or medal play.

To date the tally of Democratic opinions on Chairman Raskob's plea for a show-down on prohibition gives an equal division between "I heartily agree," "I distinctly disapprove," and the straddlers.

First it was announced that peanuts are not nuts; now the Interstate Commerce Commission says they are not food. Maybe they are commissioners.

Traffic is also confusing on the down-town side when keeping to the right interferes with the ladies who want window shops from their cars.

With this change in the weather the governor of the Bank of England finally has something to talk about.

The increased use of chewing gum last year was not really the fault of the American people. Mr. Wrigley increased his advertising appropriation to $6,000,000 to make us do it.

An earthquake occurs somewhere every hour, and they kill an average of 15,000 persons annually, but they'll never catch up with automobiles.

England must be feeling pretty poor and jealous of the United States this year, with John Bull able to enjoy a deficit of only $116,000,000.

P. H.

From Mouth to Mouth.

Los Angeles Times: A San Francisco man gathers walrus whiskers and sells them to American Chinese. They, in turn, transform the bristles into toothpicks.

A Novel Plan.

Detroit News: The Toledo Blade has an excellent new point of view on bridges: That they be built in pairs, one to be used while the other is rebuilt.

Then and Now.

Milwaukee Journal: Life was much simpler for our forefathers. They didn't have to wade through lengthy reports of commissions that didn't get anywhere.

JUST FOLKS

By EDGAR A. GUEST

MEN AND CANARIES.

Canary in your golden cage,
Singing so blithely all the day,
You seem to live your little age
Contented with the role you play.

I've watched you through the sunny hours,
Happy to do the thing you can.
With rarer wisdom than is ours
Who play the fretful part of man.

We long to be what we are not,
We, the spectators, yearn to play,
The dancers weary of their lot
And badly sing a roundelay.

But you, canary, seem content
One lovely gift to earth to bring.
You seem to know that you were meant
To live your little life—and sing.

(Copyright, 1931.)

Those Made Great by a King's Favor Are Nobodies When the King Dies.

By ROBERT QUILLEN

SOME years ago, while another depression was winnowing the chaff from the wheat, a certain proud man lost his money and promptly drank himself to death.

It wasn't deliberate suicide. The immediate cause of his death was poison whisky. But the purpose of his drinking was to kill the memory of better days and drown the shame he felt in poverty.

He had no reason to feel shame. He had done no wrong. Given courage and patience, he might have won a second fortune—as other men did.

Why, then, did he surrender so easily? Because his spirit was broken. His self-respect was gone. The foundation of his pride had been destroyed.

The cause and the support of his pride was money. When that was gone, he was spiritually bankrupt. He hadn't a single resource to fall back upon.

The present depression has reduced many wealthy men to poverty. Numbers of them have killed themselves.

Have you wondered why some were impelled to end their days, while others as sorely stricken took heart of hope and began to rebuild?

There were, for example, numerous artists and professional men who lost all they had and yet kept their courage. Why did these survive the blow without breaking?

Because they had other resources than money. Because their decent pride was not founded on money alone. They had resources of manhood not listed on the stock exchange.

The man who felt utterly ruined by the loss of his money was a man whose money provided the only stiffening for his backbone. Money made him feel important. He measured his worth only in dollars. He was proud of his money and of nothing else. Stripped of money, he had nothing left to hide the nakedness of his soul.

The moral is, don't keep all of your eggs in one basket. Cultivate resources that are not affected by the stock market.

A man must have self-respect. But money, for all its value, is the poorest foundation for pride. A man needs pride of honor, pride of craftsmanship, pride of accomplishment, pride of courage—prides that no turn of the market can destroy.

He is poor indeed whose only resource is one that speculators can take away.

(Copyright, 1931.)

PRO AND CON

Press Comment Upon Acts and Actors in the Great American Show, "Politics."

Economic Issue Can't Win.
Brooklyn Citizen (Dem.).

The Southern Democrats who believe that President Hoover can be defeated on the economic issue, even though the Democratic national convention evades the prohibition issue, are mistaken. To millions of voters in this country, the prohibition issue is more important than the economic issue and they are determined to defeat any party which fails to declare against the eighteenth amendment. Should both the Republican and Democratic parties eliminate the issue, the "wets" will surely place a third ticket in the field. This was predicted by former Senator Bruce, of Maryland, in one of the last speeches he made in the Senate.

In so far as the "economic" issue is concerned, no intelligent person really believes that President Hoover is responsible for trade depression or the distress of the farmers.

Humanizing Hoover.
New York Times.

According to a dispatch from Washington to a Southern newspaper, President Hoover is being made up in public. He is being "revised" by strategists. They told the correspondent that Mr. Hoover is to be "humanized."

It was they who suggested the Rockne telegram. It was they who persuaded the President that Bryan Untiedt, the Colorado boy hero, would be pleased to be a White House guest. From now on, the correspondent informs his readers, Mr. Hoover is to do an increasing number of these "human things," so that by 1932 hats will be thrown into the air for him, huzzahs will follow him and he will be known to the man in the street as "Herbert."

Can't Save Everybody.
Louisville Courier-Journal.

"The man in the green hat," Congress' bootlegger, must go to jail. Apparently there are limits to congressional immunity.

Political Debenture.
Detroit News.

And now, what is the debenture plan put forth at the Washington agriculture conference as the hope of the American farmer for governmental assistance? It is, in effect, a bounty paid to farmers who can export their products. It is based upon the amount of tariff which would be collected were an equal amount of the commodity imported. In the case of the wheat grower, the debenture certificates awarded for exporting a quantity of wheat would amount to a sum equivalent to one-half the tariff on that many bushels of wheat.

But, with Europe in the frame of mind indicated by the Rome agriculture conference, where will the American farmer's exported wheat be welcome? The scheme has the appearance of a desperate attempt to keep the wheat growers' subsidy problem in politics.

Walking Papers'll Be Waiting.
Philadelphia Bulletin.

President Hoover also believes that there will be no need of increase of Federal taxes, and any senator or representative who does not help to confirm that belief will find his popularity waning.

Just Master's Speed.
Minneapolis Journal.

The country now looks to Edgar Lee Masters for a highly complimentary biography of that splendid Middle West warrior and patriot, Jesse James.

Hushed Again.
Macon Telegraph.

Curses! Just as everything was beginning to look rosy for the Democrats the low, contriving Republicans begin talking of ditching the delectable Mr. Fess as chairman of the Republican national committee.

Shifty Game.
Buffalo Courier-Express.

Politics also makes strange confrees.

LETTERS TO THE EDITOR.

Likker Question Has Too Many Angles to Be Settled—Will Be in 1932 Politics, but No One Knows the Answer.

To the Editor of The Post—Sir: It occurs to me that the wet-dry question is so hard to settle because it can be tackled from so many different angles. In discussing it, even the plainest citizen is sure to be fooled with the idea that keen insight is involved, just like playing the stock market or the horses, and that is why nearly every man and woman in the United States has by this time got his or her kick out of it.

Take the case of the Women's Organization for Prohibition Reform. They are to meet here on April 14 and 15, 600 delegates strong, to arrange for the nomination of anti-prohibition candidates next year. So far as they are concerned the question of unemployment, the question of national extravagance, the hydro-electric question, the tariff question, and so on, must settle themselves. But why? Naturally because the prohibition question furnishes a greater amount of food or drink—for talk with a kick in it.

Then we have the Association Against the Eighteenth Amendment, mere men, who propose to introduce the Norwegian system of liquor control in place of American prohibition. This system, like the Federal Constitution, of course has the merit of being reinforced by checks and balances. It will take no end of talk to adapt it to the American thirst, with modifications from time to time.

In the issuance of drink-license books, shall citizen drinkers be graded each according to his capacity, or shall a single standard maximum be established? Shall the allowance of the hard drinker be limited to that of the moderate? Shall licensed drinkers be tagged? Shall they be fingerprinted? What shall be penalty for overstating one's capacity in purchase of a license book, or for use of a counterfeit license book? Shall administration of the system be by the Federal Government or by the States? Or shall Federal and State liquor activities interlock? Questions like these must be talked into shape in establishing the Norwegian liquor-control system.

During the past fall and winter I was not afraid to say that the prohibition agitation would die down by 1932. As the foregoing examples indicate I was mistaken, and I did not make enough allowance for Raskob and the dry South. As Ecclesiastes foresaw the situation, "The wind goeth toward the South, and turneth about unto the North; it whirleth about continually, and the wind returneth again according to his circuits."

My revised opinion is that politics will not be free from the incubus of likker talk until the present generation of likker talkers has disappeared. E. PLURIBUS UNUM.

Virginian Objects to Politics in the Churches and Asks That Agitators Be Thrown Out.

To the Editor of The Post—Sir: Those of us who have been taught from early childhood to revere the church as a place of worship resent the fact that our churches are now being opened again for propaganda and highly controversial questions by the speakers under the auspices of the Antisaloon League. That organization, as every one knows, is a political organization which is active in every campaign and which throws its support to those who will promise to vote dry, regardless of the candidate's qualifications and character.

In view of the language which one of its speakers frequently uses from the pulpit of the churches when speaking in a political campaign and the so-called lectures on prohibition, it is to be deplored that any political agitator is permitted to occupy our churches. The injection of politics accounts for the waning of interest in our churches and the increasing number of empty seats at church services.

Whatever may be one's attitude on the prohibition question, the church is no place for these highly paid speakers to let go their denunciation of some practice because his views may differ from their own. As a Virginian who believes that the church should be held in reverence and used only for the purpose of worship, I sincerely hope that these propagandists operating under the guise of religion shall be thrust out. A VIRGINIAN.

Skeezix Made a Terrible Mistake in Pronouncing the Name of Lead, S. Dak.

To the Editor of The Post—Sir: Referrring to your comic strip of "Walt and Skeezix" of Thursday, April 2, may I advise you that Skeezix made a mistake in the pronunciation of the name of the town of Lead, S. Dak.

"Lead" is pronounced like the present tense of "led," or like "Where He Leads Me I Will Follow" (of course, without the "s" in the last example).

The town got its name because the leading gold vein was located there. The gold in the Black Hills is found in veins and the largest vein in the early days, and even at the present time, is found in this little town. The town is all undermined, and from time to time different parts of it are condemned and the houses and buildings have to be torn down or else they will, and sometimes do, cave in. Perhaps you will be interested to know that millions of dollars' worth of gold is taken from the Homestake Mines located in Lead. It has a population of about 6,000 and most all the people are employed in the mines or are connected with the Homestake Mining Co. in some manner. The company is listed in the New York stock market.

Lead is my home town and I am proud of it, and only because I like the strip "Skeezix and Walt" so well will I excuse him for the error in pronunciation of the name of the town. HELVIA MUSTAPARTA.

WOODWARD & LOTHROP

10TH 11TH F AND G STREETS

Springtime—Playtime—Party-time Clothes for Children—from The Children's Floor—the Fourth

Everything the younger set needs . . . . from the tiny one-year-old to the quite grown up 'teens. School, play, and party clothes, not to mention toys and sporting goods, are all conveniently located on the fourth floor—The Children's Floor.

This floor buzzes with activity these days—outfitting joyful children home for the Spring vacation—little girls with their first party dresses—boys with their first long trousers. Mothers look happy, too—for fashions are the most delightful in years and prices the most reasonable.

Among Our Favorite Fashions

SISTER FASHIONS—in casual little jersey sports suits, or crisp Swiss frocks, dainty and colorful.

TRI-COLOR linen sports dresses in delectable combinations for the school girl.

EMBROIDERED BATISTE in pastels for very young ladies.

ROUGH WOOLLENS in trim knicker or long trousers suits for boys and youths.

"Sister" dress frocks of dotted swiss in lovely pastels with trimmings of laces, embroidery, smocking or ruffles. Sizes 2 to 6..... **$1.95**

Sizes 7 to 12..... **$2.95**

The Woodshire Junior suit for boys, has two pairs of knickers, a vest and coat. Of fine woollens in new grays, tans, browns and navy blue. Sizes 8 to 18..... **$15.75**

Hoops as perennial as the springtime and as gay. Red, yellow, blue and red; with stick..... **$1.25**

Girls' linen and pique frocks feature tri-color contrast or fish net yokes. Pastel shades and white. Sizes 8 to 14..... **$1.95**

Other Cotton Frocks, $3.95 to $7.95.

Long-trousers suits in grays, tans and navy blue worsteds with two pairs of long trousers and vest and coat. Sizes 15 to 20..... **$20**

Youths' and Juniors' shirts in collar attached and sports neck styles with short and long sleeves. Plain color, novelty striped or white broadcloth..... **$1.50**

Sail Boats so carefully made and balanced they will sail beautifully. A variety of styles and sizes,

$1 to $25

"Sister" sportswear of jersey in three-piece styles—cardigan and pleated skirt of jersey with white sweater. Pastels, darker colors and white.

Sizes 2 to 6..... **$6**

Sizes 7 to 14..... **$8.50**

Handmade batiste dresses for little children in delicate pastels daintily trimmed with contrasting color, fagotting, yokes or smocking. Sizes 1, 2 and 3..... **$1.95**

A Japanese Doll, with fascinating slanting eyes and a gay pajama suit, will remind a little girl of cherry blossom time..... **$5**

The Punch Work patent leather pump for young misses is trimmed with lizard calf and has a covered junior heel. Sizes 2½ to 7.. **$6.50**

Girls' straw hats in all the popular shades and the newer straws, milans, braids, peanits and fancy straws. With flowers, ribbons or little feather ornaments..... **$3.75**

Hats of fancy braids, milans, peanits, fancy straws, with feathers, ribbons or flowers. Red, white, blues, greens, tans.

Costume slips of French crepe in white, flesh or tearose are perfect to wear with sheer summer frocks. Sizes 12 to 18..... **$1.95**

THE CHILDREN'S FLOOR, THE FOURTH

EVENTS OF INTEREST IN SOCIETY CIRCLES OF CAPITAL

Two Weddings Draw Society To Ceremonies

Jane Eynon and Nancy Adams Married With Brilliant Rites.

WITH April brides crowding the horizon, every day seems to bring another mad rush for churches and ministers. Scarcely had the clergymen of the city settled back to a period of well-earned quiet following the continuous round of pre-Easter programs when the brides loomed on the foreground of events and church doors set up another cycle of swinging back and forth.

Two of the weddings of the Easter season which took place yesterday were that of Miss Jane Eynon and Lieut. F. Massie Hughes, U. S. N., and Miss Nancy James Adams and Mr. Walter Scott Watson.

The wedding of Miss Eynon, daughter of Mr. and Mrs. Edward B. Enyon, jr., to Lieut. Hughes, son of Mr. and Mrs. Charles Massie Hughes, of Selma, Ala., took place last evening at 8 o'clock in the Florentine room of the Wardman Park Hotel. The room was decorated with palms marguerites, forsythia, and yellow tulips, and the ceremony was performed before an improvised altar, by the Rev. Thomas Walsh.

The bride, who was given in marriage by her father, wore a gown of deep cream lace, fashioned with a triple train, and a veil of tulle the same shade as the gown. The veil was draped about the head in turban fashion and fell over the train of lace. She carried a bouquet of tinted calla lilies, matching the gown.

Mrs. R. C. Leary was matron of honor and only attendant for the bride. She wore a gown of May-bud green lace with a turban of the same material and carried Talisman roses.

Lieut. Hughes had his brother, Mr. Joseph Emmett Hughes, for his best man.

Following the ceremony there was a reception for 300 guests after which Lieut. Hughes and his bride started on their wedding trip to California. Mrs. Hughes wearing a suit of grey homespun trimmed in platinum fox, with a flesh-colored blouse and a small grey hat to match.

From California, Lieut. and Mrs. Hughes will go to Honolulu, and will return to the West Coast early in May, where the former is attached to the U. S. S. Chicago. Mrs. Hughes will make her home in San Diego.

Mr. and Mrs. Hughes, parents of the bridegroom, were unable to attend the wedding because of the illness of Mr. Hughes, so Mr. and Mrs. Eynon received the guests, with the newly married couple. Mrs. Eynon wore a gown of brown lace and a corsage of yellow roses. Among the out-of-town guests were Mr. and Mrs. Frank Dolph, of New York; Mrs. Thomas Merrill, of Detroit, and her daughter, Mrs. Charles Carson, and Mr. Donaldson Merrill, of Atlantic City.

The wedding of Miss Nancy Adams, daughter of Mr. and Mrs. Eugene Graves Adams, to Mr. Walter Scott Watson, took place at 4 o'clock yesterday afternoon at St. Alban's Church, the Rev. Charles T. Warner, rector, officiating.

Miss Adams was given in marriage by her father and she wore a gown of ivory satin fashioned on princess lines with a long train and long close-fitting sleeves, with points which covered the hands. The veil of bridal tulle was held in place by a pearl coronet, and was draped in simple and classic lines. She carried a wreath of calla lilies.

Miss Angela Adams, young sister of the bride, led the bridal procession, wearing an empire frock of rose-beige peau d'ange, with a hat of plaited tulle the same shade. She carried a prim, old-fashioned bouquet in a frill of paper lace. The maid of honor, Miss Susan Kintner, wore a smart gown of gold colored crepe with a large hat to match, and carried spring flowers of yellow and orange. The bridesmaids were Miss Starr Eaton, Miss Janet Murray, Miss Elizabeth Dunlop, Miss Mary Martha Wren, Miss Katherine Stringer and Miss Katherine Yates. They wore crepe frocks made like that of the maid of honor, in a deep ivory shade, with hats of apple green and slippers to match. They carried bouquets of spring flowers, in shades of copper and yellow and lavender.

Mr. Kenneth Watson, brother of the bridegroom, was best man, and the ushers were Mr. Jack Hayes, Mr. Daniel Thew Wright 3d, Mr. John Mustard, of Philadelphia; Mr. Woodruff Post, Dr. Edward O'Brien, and the bride's cousin, Mr. Fred James Meade, of Danville, Va.

The church was decorated with white and yellow flowers, palms and ferns, and the Washington Club, where the reception was held immediately after the ceremony, was a profusion of Easter lilies, yellow roses and jonquils.

Mr. and Mrs. Adams assisted the bridal couple in receiving, Mrs. Adams wearing a gown of beige Cire lace with a jacket trimmed with kolinsky. Her small brown hat was trimmed with a long soft feather the same shade. She wore a corsage of orchids and lilies of the valley.

After their wedding trip Mr. and Mrs. Watson will be at home at 2802 Twenty-seventh street.

The guests from out of town included the bride's cousins, Mrs. Scott Durand, of Lake Forest, Ill., and Mrs. Randolph Meade, of Danville, Va.; her aunts, Mrs. Tyree Dillard, of Greensboro, N. C., and Mrs. Selden Washington and Mr. Washington, of Alexandria; Mrs. Caskie Norvell and Mrs. J. C. Hedgpeth, of Greensboro, N. C.; Mrs. and Mrs. James W. Tinsley, jr., of Richmond; Miss Banie Preston, of Norfolk, and Mr. David Conde Knowlton, of New York.

Dr. Walton John, of the United States Bureau of Education, will be the honor guest and will give a summary of the conference in liberal arts education. There will be a special program of violin music given by Miss Helen LeSevre Lyon.

Mrs. P. deM. Barburg entertained at dinner last evening at the Shoreham for her niece, Miss Mary Brewer Neill.

Engaged to Wed

Brooks.

MISS MARY EMILIA JONES, daughter of Mr. and Mrs. William Franklyn Jones, whose engagement to Lieut. James Mason Miller, U. S. N., is announced by her parents. She is a great-granddaughter of Gen. William Hickey, for many years secretary of the Senate.

Mary Baker, Of France, to Visit Capital

Formerly Was Prominent in Congressional Circles.

Returning from France this spring Miss Mary Baker, daughter of the late Representative J. Thompson Baker and Mrs. Baker, will spend several weeks in Washington.

When her father was in Congress Miss Baker and her two sisters, Miss Katherine Baker and Miss Frances Baker, were leaders in the younger congressional set and in the campaign for woman's suffrage, which raged in New Jersey at the time, as well as throughout the Nation. Miss Katherine Baker served with the French Army in the World War and was one of the few women given a rating with that army. She died shortly after the war.

Miss Frances Baker also served in France, but was with the American Expeditionary Forces. She now lives in France.

Capt. and Mrs. John R. Dinsmore have as their guests Mrs. J. Haralson, of Memphis, Tenn., and Mrs. W. L. Neill, of Dallas, Tex.

Lieut. Col. and Mrs. Basil N. Rittenhouse have as their guests their son-in-law and daughter, Mr. and Mrs. Lawrence S. Parsons, jr., who have returned from their wedding trip, spent in Charleston, S. C., and Chattanooga, Tenn. They will sail soon for their new home in the Virgin Islands.

Mrs. Judd Turnbridge and two sons, Judd Turnbridge, jr., and William G. Turnbridge, of Lake Placid Club, N. Y., are guests at the Powhatan.

Mrs. Bettyna Mousley left on Tuesday for Nassau, in the Bahamas, to be absent three weeks.

The International Association of Art and Letters will have a tea on Saturday at the residence of Mrs. Florence Jackson Stoddard, 725 Twentieth street. Mrs. Dreiser and her sister, Miss White, will be the guests of honor.

The District of Columbia League of American Penwomen will give two one-act plays at the Stoneleigh Court Studio tomorrow night at 8 o'clock. Preceding the plays Mrs. Glenna S. Tinnin will tell of the activities of the National Junior Theater. The program is in charge of Mrs. M. K. Armstrong, chairman of the drama group.

Dr. and Mrs. Harry F. Davies entertained at a supper bridge last night. Their guests were Dr. and Mrs. John Maloney, Dr. and Mrs. James L. Barnhard, Mr. and Mrs. Earl Anthonson, Mr. and Mrs. Thomas Charshee, Mr. and Mrs. Earnshaw Hill, Mr. and Mrs. J. J. O'Shaughnessy, Mr. and Mrs. James Leonard, Mrs. William Gaylord Newmeyer and Dr. Farrel, of New York.

Achterkirchen Wedding Rites Held in Church

Marriage to Earl A. Perkins Followed by Reception.

The wedding of Miss Dorothy Theresa Achterkirchen, daughter of Mr. and Mrs. Karl F. Achterkirchen, and Mr. Earl Albert Perkins, son of Mr. and Mrs. Charles F. Perkins, took place yesterday evening at 8 o'clock in the Concordia Lutheran Church, the Rev. Charles Enders, officating.

The bride, who was given in marriage by her father, wore a gown of ivory satin fashioned on princess lines, with elbow sleeves of lace. A tulle veil fell from a cap of lace over the train, and the bride carried a shower bouquet of roses and lilies of the valley with a center of gardenias.

Mrs. Joseph Klingle was matron of honor and wore a frock of pink lace with a felt Watteau hat trimmed with pink roses. She carried talisman roses.

The maid of honor was Miss Amelia Fitch, who wore a costume like that of the matron of honor, and the bridesmaids who were Miss Frances Edlers, Mrs. Thelma Heany, Miss Dorothy Healy and Miss Bertha Rupertus, wore gowns of green lace with hats to match and carried spring flowers.

Mr. Thomas Heany was best man, and the ushers were Mr. Norman Smith, Mr. Henry Klinge, Mr. Chadwick Hauck, Mr. Joseph Klinge, Mr. Franklin Jones and Mr. Warren James.

A reception followed at the home of the bride's parents after which Mr. and Mrs. Perkins left for their wedding trip, the bride wearing an ensemble of red and black.

They will be at home after May 1, at 1358 Columbia road.

Vice President to See Kentucky Derby.

The Vice President, Mr. Charles Curtis, will attend the Kentucky Derby at Louisville on May 16 and will be the guest of Mr. M. J. Winn, president of the American Turf Association. The Vice President will be accompanied by Mr. and Mrs. Edward Everett Gann.

The Ambassador of Brazil, Senhor S. Gurgel do Amaral, left Washington yesterday afternoon for New York and will sail today for Japan where he will take up his duties as envoy to that country from Brazil.

The Ambassador of Poland and Mme. Filipowicz entertained at luncheon yesterday in honor of Mr. Ralph Modjeski, when their guests at the small and informal party were Dr. and Mrs. James Brown Scott, Mrs. Vernon Kellogg, the first Secretary of the Embassy, Mr. Victor Podoski; and the second Secretary and Mme. Massalska.

Mr. Modjeski is making a brief visit to Washington from Chicago where he is a civil engineer. Following the luncheon, the Ambassador conferred on his compatriot an honorary degree from the University of Lwow, Poland.

Mr. Modjeski, is the son of Mme. Helena Modjeska, one of the most famous tragedians of the European stage. The name, formerly Modrzejewski, was changed when Mr. Modjeski became an American citizen. While primarily a civil engineer, Mr. Modjeski, has specialized in bridges, and is known throughout the West as a designer and engineer of note. He was chief engineer of the Delaware River Bridge at Philadelphia.

Assistants Are Named For Wilbur Reception.

Mrs. Ray Lyman Wilbur, who has issued invitations to a reception this afternoon from 5 to 7 o'clock in her apartment at the Mayflower, will be assisted by Mrs. Patrick J. Hurley, Mrs. William R. Castle, jr., Mrs. James S. Parker, Mrs. Francis White, Mrs. Eugene Meyer, jr., Mrs. Joseph M. Dixon, Mrs. Charles C. Moore, Mrs. Charles J. Rhoads, Mrs. Henry Alvah Strong, Mrs. Adolph Miller, Mrs. Vernon Kellogg, Mrs. Frederick H. Gillett, Mrs. Horace M. Albright, Mrs. William John Cooper and Mme. Van Kaathoven.

Representative Ruth B. Pratt, of New York, sailed yesterday on the North German Lloyd liner Bremen for Europe.

Mr. Teruo Hachiya, second secretary of the Japanese Embassy, entertained at luncheon yesterday at the Carlton, his guests numbering seven.

Navy Officers Ball Is Gay And Colorful

Many Dinner Parties Precede Function at Willard.

A gay and colorful ball was given by the commissioned officers of the Navy and Marine Corps at the Willard last night, preceded by interesting dinner parties. Among those entertaining guests for dinner were Rear Admiral and Mrs. John Halligan, Commander and Mrs. Lester L. Pratt, Brig. Gen. and Mrs. Hugh Matthews, Commander J. C. Aguierre and Commander and Mrs. Glenn S. Burrell. Rear Admiral and Mrs. Halligan's guests were Rear Admiral and Mrs. R. Yarnell, Commander and Mrs. A. Davis, Commander and Mrs. Charles E. Parsons, Lieut. Comdr. and Mrs. Earle P. Huff, of New York and Mr. and Mrs. S. M. Decker.

Commander and Mrs. G. S. Burrell entertained Mrs. A. L. Parsons, wife of Rear Admiral Parsons, and Miss Parsons. The following officers of the Civil Engineer Corps and their wives were also the guests of Commander and Mrs. Burrell. Capt. and Mrs. G. A. McKay, Capt. and Mrs. C. A. Carlson, Commander and Mrs. Ralph M. Warfield, Commander and Mrs. Gaylord Church, Lieut. Comdr. and Mrs. R. E. Thomas, Lieut. Comdr. and Mrs. W. H. Smith, Lieut. Comdr. H. C. Fischer (C. E. C.) and Lieut. Comdr. E. C. Ebert (M. C.).

Mr. and Mrs. George Muntz, of New York, were the guests of Commander J. C. Aguierre.

The United States Ambassador to France, Mr. Walter E. Edge, accompanied by Mrs. Edge and members of the party, who have passed a month in North Africa, is returning to Paris aboard the Orion, the yacht owned by Mr. Julius Forstman, of New Jersey.

Miss Janet Large, niece of Mrs. Hoover, who returned with the First Lady from Asheville, where she had been a guest for two days during Mrs. Hoover's visit with the Herbert Hoover, jrs., left the White House on Tuesday to resume her school duties.

A distinguished trio, Mrs. Patrick J. Hurley, Mrs. William de Witt Mitchell and Mrs. Arthur M. Hyde, were among the guests at the luncheon given yesterday by Mrs. Parker W. West in honor of Mrs. Harlan Fiske Stone at her residence in the Soldiers Home.

The other guests were Mrs. John B. Kendrick, Mrs. James S. Parker, Mrs. Frederick McCormick Goodhart, Mrs. Arthur MacArthur, Mrs. William V. Pratt, Mrs. Jacob Leander Loose, Mrs. Elbridge Moore, Mrs. James R. Mann, Mrs. Thomas F. Walsh, Mrs. Joseph E. Washington and Mrs. Harley Peyton Wilson.

Maj. and Mrs. West will entertain at dinner tonight.

Rear Admiral and Mrs. Charles L. Hussey, who spent the winter in Aiken, have returned to the Wardman Park Hotel.

Commander Claude A. Bonvillian, U. S. N., and Mrs. Bonvillian, accompanied by Mr. and Mrs. Arthur Camp, of Litchfield, Conn., will leave today on a several days motor tour of historic Virginia. Mr. and Mrs. Camp, who are visitors this week, are at Wardman Park Hotel.

Mr. Nugent Dodds, Assistant Attorney General, and Mrs. Dodds, have purchased a house at 1516 Forty-fourth street.

Mrs. Rogers Entertained By Mrs. Stewart.

Mrs. James Grafton Rogers, wife of Assistant Secretary of State, was the guest in whose honor Mrs. James B. Stewart entertained at luncheon yesterday.

The Fourth Assistant Postmaster General and Mrs. John W. Philp entertained last evening at the Shoreham Hotel.

Mrs. Henry Hughes Hough arrived yesterday in New York on the S. S. Paris. Rear Admiral Hough, who is in New York to meet her, is at the Weylin Hotel.

Mr. and Mrs. Paul Hudson and their daughter, Mrs. Walter Eder, who have resided in New York for several years, have returned to Washington and taken an apartment at 1916 Sixteenth street.

Mrs. Ralph Riggs, wife of Lieut. Riggs, U. S. N., has issued cards for a tea on Friday, April 17, at her home, 2301 Connecticut avenue, to

April Bride

Underwood & Underwood.

MRS. WALTER SCOTT WATSON

was, before her marriage yesterday, Miss Nancy James Adams, daughter of Mr. and Mrs. Eugene Graves Adams.

meet her mother, Mrs. Robert C. Pew, of Honolulu, who is visiting Lieut. and Mrs. Riggs.

Mrs. Ira Nelson Morris, of New York, is passing a few days at the Mayflower, and will sail for Europe later in the spring.

Mrs. Max Farrand, of Bar Harbor, Me., is at the Mayflower while in Washington for a few days.

Col. and Mrs. Edwin A. Halsey, and their son, Edwin, jr., have motored to their home in Lynchburg, Va., from Washington.

Mr. and Mrs. James N. McLean, of New York, are at the Mayflower, where they have as their guests Mr. and Mrs. Malcolm H. Ormsbee, of New York, who have arrived from the Boca Raton Club, Fla.

Thomsons of New Orleans Will Visit Capital.

Miss Imogene Thompson, who has been in New Orleans as the guest of her brother and sister-in-law, Mr. and Mrs. James M. Thomson, will come to Washington this week for a brief visit before going to her home in Summit Point, W. Va. Mr. and Mrs. Thomson will arrive in Washington later in the month and will be here for several weeks before going to New York. They will spend part of the summer at Summit Point. Mrs. Thomson was formerly Miss Genevieve Clark, daughter of the former Speaker of the House of Representatives and Mrs. Champ Clark.

Mrs. Delos O. Kinsman will be the hostess today at the luncheon given at the American Association of University Women's clubhouse, where a group will gather to hear a program broadcast from the national convention in Boston.

Mary Jones Will Marry Lieut. Miller

Sarah H. Chichester and Hugh C. Galloway Also Engaged.

Although the date is not announced the wedding of Miss Mary Emilia Jones, daughter of Mr. and Mrs. William Franklyn Jones, and Lieut. James Mason Miller, U. S. N., will take place soon. Miss Jones' engagement was announced yesterday.

Miss Jones belongs to one of the oldest Washington and Maryland families. Her mother was the grand daughter of Gen. William Hickey, for many years secretary of the Senate, and of Cecelia Plowden, of Bushwood, Md., descendant of Sir Edmund Plowden, of England.

Lieut. Miller was graduated from the United States Naval Academy in 1925. He is a native of Connecticut.

Announcement also is made by Mrs. Washington Bowie Chichester, Olney, Md., of the engagement of her daughter, Miss Sarah Hallowell Chichester, to Mr. Hugh Carnegie Galloway, formerly of Los Angeles, now of Washington. Miss Chichester is a member of the Wilmington Junior League and is a sister of Mrs. Philip D. Laird, of New Castle, and of Mrs. Frederick E. Klutey, of Wilmington. She is a niece of Mrs. A. Felix du Pont, of Wilmington. Mr. Galloway is a graduate of Stanford University. The wedding will take place in the near future.

More Twentieth Century Club Party Patronesses.

Additional patronesses for the card party which is to be given tomorrow at 2 o'clock at the Shoreham by the Twentieth Century Club for the Americanization School Association are: Mrs. Lawrence Martin, Mrs. Samuel S. Voorhees, Mrs. Frank W. Ballou, Mrs. Edward B. Clark, Mrs. Eli Swavely, Mrs. John D. Hird, Mrs. J. J. Stephens, Mrs. Joseph Kircher, Mrs. Earl Chafee, Mrs. Henry Clay Newcomer, Mrs. Clarence G. Allen, Mrs. Herman E. Gasch and Mrs. William H. Sholes.

The Virginia State Society will entertain at a ball in the ballroom of the Willard tonight. A short musical program will be given from 9 o'clock to 9:20 o'clock. A committee will be appointed by the president of the society to attend the Thomas Jefferson birthday celebration at Monticello, April 13, and the Apple Blossom Festival at Winchester, Va., about May 1.

The twenty-fifth anniversary of the founding of Our Flag Chapter, Daughters of the American Revolution, will be celebrated at a luncheon to be held at the Cosmos Club tomorrow at 1 o'clock. Mrs. A. H. Semmes is chairman of the committee on arrangements.

Mrs. Charles C. McChord will entertain at a tea on Sunday, April 19, in honor of the members of the Kentucky delegation to the Continental Congress of the Daughters of the American Revolution.

RESORTS

West Virginia

The Greenbrier Hotel
White Sulphur Springs, W. Va.
America's Premier All-Year Resort. On Main C. & O. Ry. Daily Airplane Service.

Canada

CANADIAN NATIONAL RAILWAYS
To Everywhere in Canada
901—15th Street, N.W.
Washington, D. C.
Tel. NAtional 2333

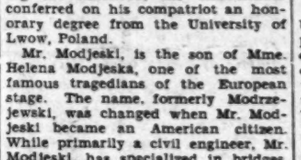

It's ALL a MATTER of TASTE

. . . as a change we'd suggest you test the wizardry of the Ambassador chef, whose chief delight is serving dishes as varied as the many places from which our cosmopolitan guests arrive.

Delicious 5-Course
Thursday Dinner
$1.50
Served in the Main Dining Room, 6 to 9

AMBASSADOR HOTEL
14th and K Sts.-N.W.

Original Oil Paintings
For sale by the artist, William Standing (Ma-to-pe-ta) full blood Assiniboine, Wolf Point, Mont.
231 National Press Bldg., 2d Floor. Open daily until 5 P. M.

AN OYSTER BAR
in connection with the Restaurant Pierre
Breakfast.
Lunch, $1.00.
Dinner, $1.25, $1.50.
Tea.
RESTAURANT PIERRE
Anchorage Cuisine
Connecticut Ave. at Q St.

TILDEN GARDENS CAFE
IN THE CLUB BUILDING
Connecticut Ave. at Tilden St. N.W.
Beautiful Surroundings
Add Zest to Your Meal
SPECIAL DINNER, $1
Thursday, April 9
Served from 6 to 7:30 p. m.
MENU
Choice of
Oyster Cocktail Ox Tail Soup
Cream of Tomato Soup
Choice of
Baked Chicken with Dressing
Ham Croquets, Creole
New England Game Pie
Choice of Two
Stuffed Baked Potatoes
Hot Pickled Beets
Buttered New Asparagus
Choice of
Molded Fruit Salad
Hearts of Lettuce with French or Thousand Island Dressing
Choice of
Steamed Orange Pudding
Coconnut Custard Pie
Fresh Strawberry, Coffee, Vanilla or Chocolate Ice Cream
Hot Rolls
Coffee, Tea, Milk, Postum
The Best Dinner in Town
Cleveland 5334

Blossom Inn Cafeteria
1315 N. Y. Ave. N.W.
A PLACE where particular people find food service and prices . . . JUST RIGHT.
SPECIAL LUNCHEON
Served from 11:30 to 3:00 45c
Special Dinner 4:30 to 8 P.M..... 65c
Frank P. Fenwick, Mgr.

The Collier Inn
COLUMBIA RD. AT 18th ST.
Opposite Ambassador Theatre
LUNCHEON
11:00 Until 2:15.
Special Plates and Salads, 45c to 75c
DINNER
5:00 to 7:45
Special Four-Course Dinner 75c
Special Five-Course Dinner $1
Club Plates, 55c to 75c
Our Catering Department features tinted bread for sandwiches, tinted cakes and ice cream in pastel shades to carry out your color schemes when entertaining.

STEAMSHIPS. STEAMSHIPS.

Empress of Britain
5 days to
EUROPE
● Now . . . Canadian Pacific's mammoth new Empress of Britain, turns the gorgeous St. Lawrence Seaway into St. Lawrence Speedway . . . Boat train overnight to ship's side at Québec . . . 2 days seaway—only 3 days open ocean! . . . Cherbourg and Southampton. Inquire your agent, or
Canadian Pacific
14th and New York Ave. N.W., Washington, D. C.

Wedding Selections
of unusual interest, value and charm
To lovers of fine porcelain, we proudly offer
LENOX CHINA
An American creation rivaled by few of Europe's proudest potteries. Sketched — "Mystic" — an all-over pattern by Lenox with conventionalized blossoms of rare beauty.
"Superior Qualities—Moderate Prices"
Dinner Plates ..... $36.00 Doz.
Teacups & Saucers.... 41.00 Doz.
Salad Plates ..... 27.00 Doz.
Bread & Butter Plates. 19.50 Doz.
DULIN & MARTIN
Connecticut Ave. and L
PARKING SERVICE—Connecticut Avenue Entrance

M. PASTERNAK
1219 CONNECTICUT AVE.
OPERA
"The Metropolitan"
. . . when "Tosca," "Mignon" and "Peter Ibbetson" play at the Fox next week, some of the dignity, elegance and brilliance of the occasions will be contributed by the ultra-smart Pasternak clothes present.
FORMAL GOWNS AND WRAPS FOR WOMEN AND MISSES

TWO PLACES YOU APPEAR BEST
Nowhere else do you appear quite as wonderful as in your mother's eyes—and in an Underwood portrait.
Spare a few minutes of your time today to make your mother happier. Arrange now for your Mother's Day portrait appointment. Priced $20 the dozen and up.
UNDERWOOD & UNDERWOOD
Portraits of Quality
1230 Connecticut Ave. Telephone Dec. 4100

This Week We Are Holding
THE FORMAL OPENING
Of Our New Departments
Devoted to
Jewelry, Precious Stones, Watches and Silverware
Not only is this a most unusual event, since it brings to Washington what we believe to be the largest and the best assortment ever shown here, but the values are certainly extraordinary . . . This magnificent display presents some unique buying opportunities . . .
JULIUS GARFINCKEL & CO.
F STREET AT FOURTEENTH

Convincing Evidence of Our Ability to
Mt. Rainier & Riverdale cars Stop at Our Door
Undersell Carpets
Chenilles $9 sq. yd.
In 24 colors and widths up to 30 ft.
—of STANDARD QUALITY, is afforded by these typical Hinkel values.
¶CHENILLE CARPETS, in twenty-four colors and all widths up to 30 ft., now $9 sq. yd.
Broadlooms, $3.50 to $9.20 sq. yd.
24 colors from which to choose.
HIGH-GRADE LINOLEUMS VERY SPECIALLY PRICED
E. P. HINKEL & CO.
Rug and Carpet Cleaning—Fine Floor Coverings
600 Rhode Island Ave. N.E. Phones: Potomac 1172-3-4-5

Special Three-Hour
Millinery Sale
This (Thursday) Morning
9 A. M. to 12 Noon
Choice of Beautiful New $12.50 "Chapeaux Bellemode" Hats
For $8.45
No Approvals. No C. O. D.'s. No Exchanges
W. B. Moses & Sons
F Street at Eleventh

Conn. Ave. & M St.
Ash
Foremost Amongst Specialty Shops
The New Spirit Is Reflected
in our
Modes for Spring
The spirit of today—greater value for less cost—is particularly in evidence at this establishment. You will be truly amazed not only at our distinctive showing of the latest Spring Fashions, but at the remarkably moderate prices.
Evening Gowns and Wraps . . . for the Grand Opera Season.
Day Dresses Sportswear Smart Coats
Fur Scarfs Silver Foxes Jewelry
Bags, Novelties and Charming Hats.

RADIO
BRIDGE
GARDEN HINTS

FEATURES of INTEREST to WOMEN

RECIPES
HOROSCOPE
FASHIONS

DIAL FLASHES

"CHEERIO," as he styles himself over the radio, was a house guest at the White House for the Easter holidays. His friendship with the President dates from undergraduate days, both having attended Leland Stanford University.

School boys and girls who survived, in a stalled bus through 36 hours of a bitter blizzard near Towner, Colo., last March 26 and 27, will be heard over a nationwide network tonight (WRC, 5:00 p. m.). Bryan Untiedt, 13-year-old hero of the school bus tragedy—which claimed the lives of six—was released from a hospital at Lamar, Colo., on Tuesday. Other children who will tell of the experience are Evelyn Untiedt and Ome Untiedt, sister and brother of Bryan, and Laura and Max Huffaker, sister and brother.

Linemen will have to establish broadcasting circuits from Denver to Lamar, Colo., a distance of 250 miles, in preparation for the broadcast. After that the survivors will be brought a distance of 70 miles to the microphones. It will mark the first time that many of the inhabitants of Lamar have ever witnessed a broadcast.

CAN you guess what is in store for your entertainment tomorrow afternoon, children? A circus broadcast! Since it will be another month or so before the circus comes to town, the NBC is going to broadcast a description of the matinee tomorrow (WRC, 2 p. m.), direct from the Madison Square Garden in New York City. Capers of circus clowns, the tight-wire walkers, the wild animal trainer who appears in the same cage with lions and tigers, and all the scenes of the "greatest show on earth" will be under surveillance.

An exclusive feature with WBAL is a series of Thursday night concerts by the U. S. Naval Academy Band, at Annapolis.

High school students gathered for their morning assembly in schools throughout Connecticut will be addressed weekly by outstanding leaders in their State by means of radio, in accordance with a plan devised by the Connecticut Board of Education. WTIC, Hartford, is contributing facilities for this forward step in radio education.

One of the best known groups interpreting Southern music, the Southland Singers, are on the air tonight (WJZ, 9:30 p. m.).

SHE may have expressed fear of the microphone just before her radio debut, but—Lily Pons brings to the radio entertainment field one of the finest coloratura soprano voices ever broadcast.

Testimonial speeches in honor of Dr. James H. Kimball, associate meteorologist of the Weather Bureau, to be given at a dinner tendered by transatlantic fliers, will be broadcast tonight (WJZ, 10 p. m.). The speakers will include Rear Admiral Richard E. Byrd, Bert Balchen and Miss Amelia Earhart.

Negotiations are said to be under way for a daily performance by Eddie East and Ralph Dumke, "Sisters of the Skillet," now rising in popularity on the WJZ network.

RKO will present Dorothy Lee, actress, as featured guest tomorrow night (WRC, 10:30 p. m.), together with an orchestral program by Don Azplazu and his Havana Casino Orchestra.

The Cities Service tenor, Leo O'Rourke, is away from the microphone because of illness.

Appointment of Merlin H. Aylesworth, president of the NBC, as head of the Radio City project, is said to have been made last weeek. Roxy will have charge of the theaters in the new development.

RECENTLY a Boston announcer, while delivering a talk on fire prevention, discovered the studio carpet in flames from a cigarette.

Jane Interprets the Mode

A lovely little daytime dress of dark blue printed on white, with crepe de chine lingerie touches. (Courtesy of Agnes-Drecoll, Paris.)

Paris, April 8.

IT'S all very well to make fashion predictions and pronouncements but sometimes we women will fool 'em and continue to wear a certain thing, long after style experts have announced that it is no longer worn. A case in point is the little hat which closely hugs the head and has no brim to speak of. You've probably heard, and I myself have told you, that the new hats would mostly all have large irregular brims of some kind. But I go where the smartest women are and almost all the women are wearing tiny bonnets, with only now and then a woman with a hat having a brim and even then it's rolled up in front so that it appears to be part of the crown, or it's flattened out in back—and there you are.

Of course, these tiny bonnets are quite different from the little way-off-the-front-hair skull caps of last year. For one thing they are made to sit pretty much on one side of the head, with a good portion of the other side exposed. And for another thing they are not so simple in construction as they once were. They are far from being just little round pieces of something stuck on the back of the head. There is much more work done on them, in moulding and fitting them to the head. And usually they are trimmed with some sort of effect which breaks the smooth round line of the hat—such as crossed feathers attached low on one side, or ostrich feathers swooping down way below the shoulder line.

The most popular kind of "little" hat for spring and summer are those woven or knitted in straw and having an extremely wide space between stitches—sometimes almost as large as a quarter coin. In fact even when the bonnet is made of ribbon, it is put together in such a way that the hair shows between the spaces.

* * *

It's kind of fun to be a sick-a-bed lady sometimes, especially when you're not too sick to have very special and favorite and privileged visitors. And you needn't be too sure that this won't happen to you, either, because it has a way of happening in the best of families—and it's right this minute when you're not sick at all and don't even contemplate being that you should choose a couple of dainty yard and a half long remnants, and sit down and make out a stamped, self-addressed envelope to send to the Dare Department of The Washington Post for this week's illustrated leaflet.

Because this leaflet tells you how to make the lovely shawl scarf that a certain Paris couturier is featuring this season for summer afternoon and evening wear—and it's this same little affair that you'd wear in bed if you felt like playing sick for a couple of days, or when you do that half hour's reading every night before you fall asleep.

It was simply too dainty and chic for words, and I had to draw it for you! 'Twas made of some sort of a material that was just a little rustly, a silk material, of course, but neither too stiff nor too soft. And it was dark blue printed on white, all-over printed—and white crepe de chine at the throat and wrists and under the bolero-like top. It was a one-piece dress to be sure, what the French call a "little dress"—meaning that there are about a million uses for them in the average woman's wardrobe. Agnes-Drecoll has agreeably surprised us with a lot of things like this, this season!

Do look for Dare's weekly fashion letter in The Sunday Post—next Sunday and every Sunday.

Au revoir!

(Copyright, 1931.)

WORK ON BRIDGE

A CROSS RUFF.

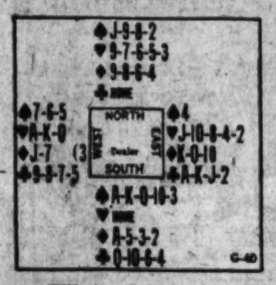

WITH the above hand at Auction Bridge, South would bid one Spade and West's Club suit would be too weak even for a following bid. North probably would bid three Spades, hoping to shut out East; and East would not dare to call four Hearts or double informatorily because it would be dangerous to force West, who might have a bust, to make a four-bid.

At Contract South bid two Spades, West passed, and North bid three Spades. East, in a position similar to that in which the Auction East would have been placed, passed; and South bid four Spades.

West's opening lead was the King of Hearts which South ruffed. Noting the possibility of making all nine trumps in the two hands separately, Declarer proceeded to cross-ruff the Clubs and Hearts. When that proceeding was finished, South led the Ace of Diamonds; but West had discarded his two Diamonds and had remaining three trumps and the thirteenth Club. He trumped the Ace of Diamonds and held Declarer to nine tricks.

THE CORRECT PLAY.

Declarer should have seen that, after winning nine tricks by his cross-ruff, he would have to win with his Diamond Ace to make his contract; and that it was dangerous to postpone the cashing of that card until after the cross-ruffing because of the probability of just what happened. It would have been very easy, and not in any way have affected the cross-ruff, to get the Ace of Diamonds in out of the wet by leading it to trick 2; after the cross-ruffing as above described would produce game.

(Copyright, 1931.)

Have you entered The Washington Post First Annual Bridge Tournament?

Full details of the tournament will be found elsewhere in this issue.

Read the plan for the championship tournament and fill out the entry blank.

A Garland of Blue-Dyed Fox on a Coat of Flawless Line

$110

As patrician a coat as you'll see anywhere, its beautiful fox collar to be worn as you will—just so you wear it casually!

And its beauties don't stop at the collar—there's a sleek, well-bred look to every inch of it. And lines that are a valuable asset to the wearer. In Skipper blue woolen, for a miss.

Jelleff's Fashion Coat Shop—Third Floor.

The New
JELLEFF'S

YOUR NAME — WHAT DOES IT MEAN?

By HARRY A. DEFERRARI, PH.D.

THE family name "Colbourn" is found with an unusually large number of variations in the earliest English records. It has come to us from three sources. It frequently means "the cold brook," and indicates that the persons who were first so called had their dwellings near such streams. According to another common source of this name it means "the black brook," and likewise indicates an original place of residence. There is a town called "Colbourne" in Yorkshire. It is probable that many families which bear the name have received it because of a former residence in that town. In a few cases this name may be traced back to the personal name "Kolbjorn." "Kolbjorn" is of Old Norse origin, and means "the black bear." A certain Robert Colbern is mentioned in a thirteenth century English record. Some of the commonest modern variations in the spelling of this name are "Colborn," "Colborne" and "Colburn." Although the names "Coburn," "Coborn," &c., appear to involve significant changes in spelling, they are in reality merely shortened forms of "Colbourne."

The family name "Meehan" is common in nearly every part of Ireland. It has come down to us from two Celtic sources. In most cases it is the modern form of the original Irish "O Miadhachain," which means "the descendant of Miadhachan." The personal name "Miadhachan" is a diminutive form of "Miadhach," which means "honorable." Sometimes "Meehan" is derived from the Irish "O Mithidhin," which means "the descendant of the man born in June."

The personal name "Sebastian" is ultimately of Greek origin, and means "venerable."

Watch this column every day. Your name will appear here.

(Copyright, 1931.)

Indoor and Outdoor Gardens

By JANE LESLIE KIFT

ANSWERS TO INQUIRIES.

Please tell me something of the culture of chives. J. L. S.

Chives are a perennial vegetable used for flavoring, which impart a mild onion flavor to food. The plants are hardy and will live for years. You must be careful not to cut the plant too close when gathering. For winter use you may lift and plant a root in a box or pot and keep it on the winter window sill. Chives demand a rich soil and all possible sun and moisture.

Am inclosing a leaf from my rubber plant. The plant is kept in a very warm apartment which is closed up during the day. Please tell me how to prevent the leaves from dropping off. MRS. WILLIAM J. K.

Your plant is no doubt suffering from want of fresh air. Better keep it in a somewhat cooler place and see that it has fresh air three times each day. A rubber plant requires water every day and its foliage must be sprayed once a day when in the house where the temperature is more than 70 degrees.

Please tell me what to do to improve my fern of which I am inclosing a leaf. Also, tell me why the leaves continue to drop off the second plant of which I am inclosing a leaf. I do not know the name of the plant. MRS. BERT H.

Your fern is a variety of lace fern, which is not likely to do well in the house. It demands a moist, warm air which it is impossible to have in a modern house. If you could keep it in the kitchen, where there was plenty of light, but little direct sun, the steam from the cooking would keep the air more humid than it is in your living room, and I feel sure you would soon see an improvement. The plant should be watered in sufficient quantity to keep the soil quite moist. Its foliage should be sprayed twice each week. Keep the surface soil in the pot quite loose and remove all fronds as soon as they begin to show signs of wilting.

Am inclosing a leaf of a plant of which I am desirous of knowing the name. MRS. HELEN D.

Am so sorry, but it was impossible to identify the plant from one small leaf.

Received a poinsettia plant which is now without any leaves. What shall I do with it? MRS. HILDA C.

Gradually cease to water the plant, then set it away until the late August, when the dead tops should be removed and you should begin to water it. It should soon send up about five shoots. Remove all but three of these. During the summer the plant should be kept almost bone dry.

Please tell me the name of the inclosed leaf. Also its care. M. G.

The Chinese evergreen (Dieffenbachia sequine) is an aroid plant, used in making the Japanese gardens which are so popular at this time. It is used to give a semblance of palms and under its spreading leaves the dimutive Japanese figures look quite in proportion. So little growth is made in the dish owing to the small amount of nourishment to be derived from so litle soil that the plant rarely outgrows its surroundings. The plant will grow as well in water as will the English ivy. It is best, when growing it in water, to keep a piece of charcoal in the water. It does well in sun or shade.

(Copyright, 1931.)

Helping the Homemaker

By LOUISE BENNETT WEAVER.

PINEAPPLE ROLLS FOR DESSERT.

Breakfast.
Grapefruit
Cooked Corn Cereal and Milk
Scrambled Eggs Buttered Toast
Coffee.

Luncheon.
Spring Salad.
Bread Plum Jelly
Orange Cookies Tea.

Dinner
Broiled Lamb Chops
Creamed New Potatoes
Buttered Peas
Bread Currant Jelly
Head Lettuce and Mayonnaise
Pineapple Rolls Pineapple Sauce
Coffee

Spring Salad, Serving 4.

1 cup diced cooked carrots
1 cup cooked green beans
2 hard cooked eggs, diced
1 tablespoon finely chopped onion
½ cup diced celery
3 tablespoons chopped sweet pickles
½ teaspoon salt
¼ teaspoon paprika
½ cup salad dressing

Mix ingredients. Chill and serve on lettuce or cabbage leaves.

Orange Cookies.

½ cup butter
1 cup light brown sugar
2 eggs
3 tablespoons orange juice
1 tablespoon lemon juice
⅛ teaspoon salt
2 tablespoons grated orange rind
2 cups flour
1 teaspoon baking powder

Cream butter and sugar until very soft and creamy. Add rest of ingredients. Chill dough. Break off dough and bake.

Pineapple Rolls.

2 cups flour
3 teaspoons baking powdar
¼ teaspoon salt
4 tablespoons lard
2-3 cup milk
2 tablespoons butter
2-3 cup crushed pineapple
½ cup sugar
¼ teaspoon nutmeg

Mix flour, baking powder and salt. Cut in lard and add milk. When soft dough forms, pat it out until it is 1-3 inch thick. Spread with rest of ingredients. Roll up tightly. Cut off 1-inch slices. Bake flat side up. Serve warm.

Pineapple Sauce.

½ cup sugar
2 tablespoons flour
⅛ teaspoon salt
2-3 cup water
1-3 cup crushed pineapple
1 tablespoon lemon juice

Blend sugar and flour. Add rest of ingredients and boil until a little thick.

RADIO PROGRAMS

THURSDAY, APRIL 9.

LOCAL STATIONS.

(Eastern Standard Time.)

WRC—National Broadcasting Co. (316 Meters, 950 Kilocycles.)

6:45 a. m.—Health Exercises.
10:00 a. m.—Gene and Glenn.
8:15 a. m.—Morning Devotions.
8:30 a. m.—Cheerio.
9:00 a. m.—Organ Recital.
9:15 a. m.—Orchestra with Soloist.
9:45 a. m.—A. & P., Col. Goodbody.
10:00 a. m.—Ceresota Program.
10:15 a. m.—Master Gardener.
10:30 a. m.—Hits and Bits.
11:00 a. m.—Blue Streaks.
11:45 a. m.—Radio Household Institute.
12:00 a. m.—Sweet and Low Down.
12:45 a. m.—Al and Pete.
12:00 (noon)—On Wings of Song.
12:30 p. m.—National Farm and Home Hour.
2:00 p. m.—Organ Recital by Ida W. Clark.
2:30 p. m.—Edna Wallace Hopper.
2:45 p. m.—Talk by Louis Rothschild.
3:00 p. m.—Seventh National Convention of the American Association of University Women.
4:00 p. m.—The Magic of Speech," by Vida Sutton.
4:30 p. m.—U. S. Army Band.
5:00 p. m.—Lady Next Door.
5:30 p. m.—Talkie.
5:44 p. m.—Tea Timers.
6:00 p. m.—News Resume.
6:00 p. m.—Bryan Untiedt and Survivors of Bus Tragedy from Lamar, Colo.
6:30 p. m.—Washington Dew Drop Inn Orchestra, Rudolf Schramm, conducting.
7:00 p. m.—Uncle Abe and David.
7:00 p. m.—Amos 'n' Andy.
7:15 p. m.—Jesters.
7:30 p. m.—Phil Cook.
7:45 p. m.—Hahn's Dynamic Orchestra.
8:00 p. m.—Rudy Vallee Orchestra.
9:00 p. m.—Birthday Party.
9:30 p. m.—Melody Moments.
10:00 p. m.—Lucky Strike Dance Orchestra.
11:01 p. m.—Organ Recital.
12:00 (midnight)—Jack Albin Orchestra.
12:30-1:00 a. m.—Clyde McCoy's Orchestra.

WMAL—Columbia Broadcasting System. (475.9 Meters, 630 Kilocycles.)

8:00 a. m.—Religious Service.
8:15 a. m.—Male Trio.
8:30 a. m.—Tony's Scrap Book.
8:45 a. m.—Minstrels.
9:00 a. m.—Something for Every One.
9:30 a. m.—Moods.
10:00 a. m.—Ida Bailey Allen.
10:15 a. m.—Busy Fingers.
10:30 a. m.—Pot of Gold.
10:45 a. m.—Beauty Talk.
11:00 a. m.—Charis Players.
11:15 a. m.—"Keeping Up With Fashions," Wilma La Ville.
11:30 a. m.—Bakers.
11:45 a. m.—Melody Parade.
12:00 (noon)—Paul Tremaine Orchestra.
12:30 p. m.—Revue.
1:00 p. m.—Colby M. Chester, speech.
1:45 p. m.—Savoy Plaza Orchestra.
2:00 p. m.—Dale Wimbrow.
2:15 p. m.—Artist Recital.
2:30 p. m.—Melody Magic.
3:00 p. m.—Rhythm Ramblers.
3:30 p. m.—Salon Orchestra.
4:00 p. m.—Three Doctors.
4:30 p. m.—Asbury Park Orchestra.
5:00 p. m.—Will Osborne Orchestra.
5:15 p. m.—Poet of the Organ.
5:30 p. m.—Virginia Arnold, pianist.
5:40 p. m.—"Waging the War Against Tuberculosis," Mrs. Ernest R. Grant.
5:45 p. m.—News Flashes.
6:00 p. m.—"Why the Loans to Veterans Are Justified," Hon. Hamilton Fish.
6:17 p. m.—Merchants' Dinner Hour Program.
6:45 p. m.—Phyllis Gray Kim, pianist.
7:00 p. m.—Morgan Downey.
7:15 p. m.—Southern Sketches.
7:30 p. m.—Washington "Best-Bread Girls."
7:45 p. m.—Daddy and Rollo.
8:00 p. m.—Pryor's Band.
8:15 p. m.—Phoenix Program.
8:30 p. m.—H. V. Kaltenborn.
8:45 p. m.—Hamilton Watchman. "Bomb Time."
9:00 p. m.—Salad Dressers.
9:15 p. m.—Mu Phi Epsilon Alumni Club Musical Program.
9:30 p. m.—Tales of Mystery.
10:00 p. m.—Toscha Seidel Orchestra.
10:30 p. m.—Arabesque.
11:00 p. m.—Aster Orchestra.
11:30 p. m.—Radio Roundup.
12:01 a. m.—Felix Ferdinando Orchestra.
12:30-1:00 a. m.—Nocturne, Ann Leaf.

WDL—American Broadcasting Co. (229 Meters, 1,310 Kilocycles.)

7:38 a. m.—Musical Clock.
9:00 a. m.—Chimes.
9:10 a. m.—Musical Clock.
9:30 a. m.—Art of Natural Makeup.
10:00 a. m.—Peggy Clarke's Chat.
10:20 a. m.—Public Service Man.
10:30 a. m.—Organ Recital. Bob Hamilton.
11:00 a. m.—Parents' Forum.
11:15 a. m.—Naval Hospital Requests.
11:45 a. m.—Eddie Schofield, pianist.
12:00 (noon)—Luncheon Music.
12:45 p. m.—Dorothy Finch King, pianist.
3:30 p. m.—Good Afternoon.
4:00 p. m.—Waltz Time.
4:15 p. m.—March of Music.
4:30 p. m.—Katharyn Dunning, pianist.
5:00 p. m.—Opportunities.
5:45 p. m.—Joe Turner's Opportunities.
6:00 p. m.—Estelle Hunit Dean, soprano.
6:15 p. m.—Share-ity Hour.
6:30 p. m.—Aerial Columnist.
6:45 p. m.—Times Program.
7:00 p. m.—Dinner Music.
7:20 p. m.—News Flashes.
7:30 p. m.—Ralston's Orchestra.
8:00 p. m.—Costumers.
8:30 p. m.—Vesta Pollock, contralto; Eugene Zook, trumpet; Paul D. Gable, pianist.
9:00 p. m.—Walter Reed Entertainers.
9:15 p. m.—Dairy Maids.
9:30 p. m.—Wrestling Matches from Washington Auditorium.

WJSV—Independent Publishing Co. (265 Meters, 1,400 Kilocycles.)

9:00 a. m.—Down South.
9:05 a. m.—Margaret Bee.
9:30 a. m.—Weather Report.
9:40 a. m.—Hints to Housewives.
10:00 a. m.—Beginners' Recipes.
10:30 a. m.—Child Talk.
11:00 a. m.—Sacred Hour.
12:02 p. m.—Anna Meeks.
12:45 p. m.—National Farm News.
1:30 p. m.—Old King Tut.
2:30 p. m.—With the Red Men.
3:00 p. m.—Uncle Bob and Mary Jane.
3:30 p. m.—Memory Boys.
4:00 p. m.—Abercrombie's Dance Orchestra.
5:00 p. m.—Science and History.
5:15 p. m.—Along Route Fifty.
5:30 p. m.—News Flashes.
5:15 p. m.—Classified Hour.
7:15 p. m.—Bob Greer.
7:30 p. m.—Powhatan Concert Ensemble.
8:00 p. m.—Mrs. Jessie Nicholson.
8:15 p. m.—Girl Scout Program.
8:30 p. m.—Joseph Di Meglio.
8:45 p. m.—Chick Godfrey.
9:00 p. m.—Adolph Turner.
9:30 p. m.—Popular Songs of Other Years.
9:45 p. m.—Voice of the People.
10:00 p. m.—Hoi Hour.
11:00 p. m.—Southern Nighthawks.

WBAL—Baltimore—760 Kilocycles. Synchronized Operation WBAL-WJZ. (Tune WBAL on WJZ Dial Setting.)

7:30 a. m.-4:00 p. m.—Programs same as WJZ, New York.

Traveling Air Lanes Today—

3:00 p. m. (WRC)—Convention American Association of University Women.

6:00 p. m. (WRC)—Bryan Untiedt, from Lamar, Colo.

6:15 p. m. (WRC)—Schramm's Concert Ensemble.

7:00 p. m. (WMAL) — Morton Downey, tenor.

7:45 p. m. (WRC)—Hahn's Dynamic Orchestra.

8:00 p. m. (WRC)—Kate Smith with Rudy Vallee Orchestra.

8:45 p. m. (WMAL) — "Bomb Time," sketch.

9:00 p. m. (WRC)—Reincarnation, Washington Irving.

9:15 p. m. (WMAL)—Mu Phi Epsilon Alumni Club.

9:30 p. m. (WRC) — Thelma Kessler, soprano; Serge Walter, violinist.

9:30 p. m. (WOL) — Wrestling Matches.

WBAL—1,060 Kilocycles—Independent Operation.

4:00 p. m.—Maud Albert, contralto.
4:30 p. m.—U. S. Army Band.
5:00 p. m.—Salon Music.
6:00 p. m.—John Lederer, pianist, and Philip Crist, tenor.
6:15 p. m.—Whyte's Orchestra.
6:30 p. m.—Emer F. Bernhardt, barytone.
6:45 p. m.—Lowell Thomas.
7:00 p. m.—Amos 'n' Andy.
7:15 p. m.—Painters.
8:00 p. m.—Larus Program.
8:15 p. m.—Rin Tin Tin Thriller.
8:30 p. m.—Salon Orchestra.
9:00 p. m.—Julia Sanderson and Frank Crummit.
9:30 p. m.—Maxwell House Melodies.
10:00 p. m.—U. S. Naval Academy Band.
10:30 p. m.—Clara, Lu and Em.
10:45 p. m.—Club and Scoop.
11:00 p. m.—When Some of Us were 21.
11:30 p. m.—George Ku Trio.

W3XK—Jenkins' Television, 2065 Kilocycles

7:00 p. m.—Silhouette Pictures.
7:30-9:00 p. m.—Halftone Pictures.

CHAIN STATIONS.

(Associated Press.)

Programs in Eastern standard time. P. M. unless otherwise indicated.

454.3—WEAF New York—660 (NBC Chain).

6:00—Dinner Music.
6:40—Uncle Abe and David.
7:00—Hymn Sing.
7:30—Sketch.
8:00—Rudy Vallee Orchestra.
9:00—The Birthday Party.
9:30—Melody Moments.
10:00—E. A. Rolfe Orchestra.
11:00—Rapid Transit.
11:15—Calloway's Orchestra.
12:00—Dance Hour.

348.6—WABC New York—860 (CBS Chain).

6:45—Crime Club.
7:00—Morgan Downey; Novelty Dance.
7:15—Hotel Orchestra.
7:30—Sponsored Program.
7:45—Daddy and Rollo.
8:00—Pryor's Band; Topics in Brief.
8:15—Harriet Lee.
8:30—H. V. Kaltenborn.
8:45—Story of Time.
9:00—Musical Dinner.
9:15—Character Readings.
9:30—Detective Mystery.
10:00—Lutheran Period.
10:30—Seidel Concert.
11:00—Denny's Orchestra.

394.5—WJZ New York—760 (NBC Chain).

6:45—Topics in Brief.
7:00—Amos 'n' Andy.
7:15—The Jesters.
7:30—Phil Cook.
8:15—Rin-Tin-Tin Stories.
8:30—Salon Orchestra.
9:00—Sanderson and Crummit.
9:30—Orchestra Melodies.
10:00—Opera Series.
10:30—Clara, Lu and Em.
10:45—Club and Scoop.
11:00—Slumber Hour; Amos 'n' Andy.

536.3—WTIC Hartford—560.

4:15 p. m.-1:00 a. m.—Synchronized with WEAF.

422.3—WOR Newark—710.

6:45—Ensemble.
7:15—Darling and Deary.
7:30—Musical.
8:00—Street Sketches.
8:30—Lively Boys.
8:45—To be announced.
9:00—Co-Eds' Quintet.
9:45—Romance.
10:15—Quartet.
10:30—Jugglers.
10:45—Globe Theater.
11:00—Orchestra.

428.3—WLW Cincinnati—700.

6:45—WJZ.
7:45—Orchestra.
8:00—Record Program.
8:15—WJZ.
8:30—Record Program.
8:45—Orchestra.
9:00—Band Program.
9:30—WJZ.
10:00—The Hall.
10:30—Variety.
10:45—Bob Newhall.
11:00—Maestra.
12:00—Variety (2 hours).

461.3—WSM Nashville—650.

7:00—Pianist; News.
7:30—Orchestra.
7:45—Studio Program.
8:00—WEAF.
9:30—WJZ.
10:00—WEAF.
11:00—WJZ.
11:15—The Jesters.
11:30—Tenor; Pianist.

270—WRVA—Richmond—1,110.

6:55—WJZ.
8:00—WEAF.
9:00—WJZ.
10:00—WEAF.
11:00—Sports; Dance.

Post Classified Ads work all day for best results.

What Today Means to You

By MARY BLAKE

"ARIES."

IF APRIL 9 is your birthday, the best hours for you on this date are from 10:15 a. m. to 11:45 a. m. and from 2:30 p. m. to 5 p. m. The danger periods are from 8 a. m. to 9:30 a. m. and from 7 p. m. to 8:30 p. m.

According to the planetary aspects, April 9 denotes rather unsettled conditions during the morning, but a marked improvement is noticeable in the afternoon or evening. You will be called upon to make an important decision, but do not make it until after 2 p. m.!

Children born on this April 9 will be great readers, and have assimilative memories. They will be serious-minded, thoughtful for others, and possess a strong sense of justice. Their affections will be deep-rooted; and once their love is given, it will be given "for keeps."

If born on April 9, you are a creature of moods. As such, you are unreliable, as no one knows how to take you. One day you are bubbling over with optimism and hope, while the next, you are in despair, and so far as you are concerned the bottom has dropped out of everything. Your disposition has only two seasons—summer and winter; there is no expectant spring, or retrospective autumn.

You are more of a dreamer than a doer. You can never achieve great things because the first difficulty encountered stems and deadens your interest. You go from one task to another—you attempt much, but accomplish little. If, to your gifts of intelligence and ability, there were added persistency and concentration, you could become a lasting success. "A rolling stone gathers no moss," and constant changes will not bring any grist to the mill.

Your character, with all its faults, is a kind one, and you would not knowingly hurt any one's feelings. All the harm you do is to yourself, and you are your only enemy. In the home, the signs denote that much felicity will not prevail, as your nature is not attuned to either permanent contentment or immutability of affection.

Successful people born April 9:

1—Fisher Ames, statesman and orator.

2—John Overton, founder of Memphis, Tenn.

3—Charles Protens Steinmetz, electrical wizard.

4—Chatham R. Wheat, soldier, "The Murat of America."

5—Olin Levi Warner, sculptor.

6—Robert Garrett, railroad official.

(Copyright, 1931.)

AMATEUR FARMER BUYS "COW," BUT FINDS IT A BULL

Hear this comical news story in the new

"SALLY SOTHERN SKETCHES"

WMAL TONIGHT at 7.15

and then enjoy these big favorites!

Southern Dairies The Velvet Kind Ice Cream

PINT PACKAGES

No. 1—CHOCOLATE, VANILLA and FRESH STRAWBERRY
No. 2—VANILLA and ORANGE ICE
No. 3—FRENCH VANILLA and CHOCOLATE
No. 5—RASPBERRY ★ and VANILLA
No. 7—FRENCH COFFEE and BURNT ALMOND
POPULAR SOLID FLAVORS
DELICIOUS FROZEN CHOCO-PEP BARS
VANILLA and CHOCOLATE DIXIE CUPS

Also in bulk: Vanilla, Chocolate, Fresh Strawberry, Burnt Almond, Pineapple, Peach and Orange Ice.

**This Week's Special*

Then just dip in your spoon!

Kellogg's RICE KRISPIES

FIRST you *listen* to Kellogg's Rice Krispies. You actually *hear* those tempting rice bubbles pop and crackle with crispness as you pour on milk or cream.

Then . . . just taste that delicious flavor! Toasted rice. Rich and crunchy. You'll say it's good!

Nourishing too. Easy to digest. A fine cereal for nursery suppers. Or for a healthful bedtime snack.

Let Rice Krispies brighten the family's breakfast. Serve for lunch with fruits or honey added. Use in cookery. Make tasty macaroons, candies, desserts.

Order from your grocer. Look for the red-and-green package to make sure of getting genuine Kellogg's Rice Krispies. Made by Kellogg in Battle Creek. *The only cereal so crisp it crackles in cream.*

* * *

You'll enjoy Kellogg's Slumber Music, broadcast over WJZ and associated stations of the N. B. C. every Sunday evening at 10.30 E. S. T. Also KFI Los Angeles, KOMO Seattle at 10.00, and KOA Denver at 10.30.

SANITARY protection is closely related to your health. You need absolute assurance of cleanliness, through and through. This assurance you have with Kotex.

But how about the dozens of nameless substitutes? How are they made? Where? By whom? How do you know they're fit for this intimate personal use?

Take no chances! Refuse questionable substitutes, of whose makers you know nothing. You *know* Kotex is safe. It's the world's standard in sanitary protection. Pure, immaculate, *safe*. Ten million pads were bought by hospitals last year. Insist on Kotex. Kotex is soft and comfortable. It is treated to deodorize. Shaped to fit. Disposable.

KOTEX
SANITARY NAPKIN
Try the New Kotex Sanitary Belt

HOW IT BEGAN

By Russ Murphy and Roy Sermsley

GALLERY GODS

THE FLYING CUPIDS ON THE SKY-BLUE CEILING OF THE OLD DRURY LANE THEATRE WERE SO NEAR TO THE GALLERY SITTERS THAT DAVID GARRICK CONCEIVED THE IDEA OF CALLING THE GALLERY PATRONS, GALLERY GODS.

GOLDFISH

CHINESE SETTLERS IN JAVA BROUGHT WITH THEM SOME GOLDFISH AS A REMINDER OF THEIR HOME. THESE WERE BROUGHT FROM JAVA INTO EUROPE ABOUT 1691. GOLDFISH ABOUND IN CHINESE RIVERS IN THEIR WILD STATE, BUT THE CHINESE HAVE SPENT CENTURIES IN DEVELOPING CERTAIN TYPES.

LONG TROUSERS

BEAU BRUMMEL WAS THE BEST DRESSED MAN OF HIS DAY. WHATEVER HE WORE BECAME THE FASHION. IT WAS HE WHO SET THE STYLE OF WEARING LONG TROUSERS INSTEAD OF KNEE BREECHES, EXCEPT FOR THE MOST FORMAL AFFAIRS.

© 1931 by Newspaper Features Service, Inc. Great Britain rights reserved.

TOMORROW—"Wash and Wipe Together;" Origin of Horseshoes; Table d'Hote.

If you have other ideas as to HOW IT BEGAN, write to Russ Murphy, care of The Washington Post. If you want to see how some other particular custom or saying began, let Russ Murphy know and his answer will be illustrated in this series.

HOW TO KEEP WELL

By DR. W. A. EVANS

To the limit of space questions pertaining to hygiene and prevention of disease will be answered in this column. Personal replies will be made to inquiries, under proper limitations, when return stamped envelope is inclosed. Dr. Evans will not make diagnosis or prescribe for individual disease.

CHICKEN POX AND SHINGLES.

CHICKEN POX and shingles have a way of coming together, or of either one following the other, and seemingly caused by the other, that leads many physicians to think them one and the same. On the other hand, there are so many differences between them that most physicians think that they are separate diseases. For instance, chicken pox is a children's disease; shingles, a disease of adults. Persons never have chicken pox the second time, but a person who has had chicken pox may have shingles, and one attack of shingles does not protect against a subsequent one.

That there is some sort of a kinship between them almost everybody thinks to be the case, but just what the relationship between them is can not be agreed on. Dr. R. R. McCormick went through an epidemic of chicken pox about a year ago. Four of his chicken-pox contacts developed shingles as a complication of some kind. One died.

One conclusion that he arrived at was that while chicken pox was a mild disease and recovery was to be expected, when shingles and chicken pox came together the patient was in for a stormy time and a fatal issue might be the outcome. The nature of the exposures in this combination of diseases made it impossible for Dr. McCormick to decide what relation the two infections bore to each other.

Other observers have seen cases of shingles develop in persons exposed to chicken pox and who were expected to develop that childhood disorder. The opposite succession has been noted by others. Hoping to throw some light on the question, Dr. McCormick took some water from a shingles blister and inoculated it into the skin of a baby exposed to chicken pox.

A small pimple appeared at the place of inoculation, but no blisters developed and the child had neither chicken pox nor shingles. He escaped infection then and seemed to be immune afterward. One swallow does not make a summer and Dr. McCormick offers the observation for what it is worth.

It would be difficult to convince the ordinary man who has shingles that his disease is in any way related to chicken pox. Certainly, in the present state of our information, there is no reason to isolate from his family a man with shingles in order to protect them from chicken pox.

CONDITION IS CURABLE.

Mrs. J. M. K. writes: My little girl, aged 4½ years, has had pyelitis for the last two years. Is this condition curable? Does it mean that the kidney is infected in any way? Will she have organic kidney trouble later?

REPLY.

I am sure your physician has told you that your child should recover completely. Her kidneys should not be crippled. Infection of the pelvis of the kidney by the colon bacillus is a frequent cause of fever and other symptoms, particularly in young girls. It generally yields to internal medicines. In some cases local injections are needed.

(Copyright, 1931.)

Soroptomist Council Meets Here Next Week

The regional council of the Midwestern and South Atlantic District of Soroptimist Clubs will meet in Washington April 12 and 13. The Washington Soroptimist Club is a member of this regional division.

Among those who will attend the meetings are Mrs. Bertha K. Landes, former Mayor of Seattle, Wash., president of the American Federation of Soroptimsit Clubs; Dr. Bernardine Schefencker, regional director, and Dr. Elsie Seitz, of Detroit. Dr. Seitz is the originator of the Young People's World Citizenship League.

Cab Company Sued for $20,000.

Joseph M. Parker, 119 Eleventh street northeast, yesterday brought suit against the City Cab Co. for $20,000 damages. Mr. Parker claims that he was struck and severely injured by a cab of the company February 7 at Eleventh street and Massachusetts avenue northeast.

Daily Cross-Word Puzzle

ACROSS.

1 Lofty mountain
4 Noisy quarrel
9 A reef in the Gulf of Mexico
12 Busy insect
13 A gold U. S. coin of $10
14 Metric land measure
15 Peninsula between the Adriatic, Aegean and Black Seas
17 The "Jayhawk State"
19 Chink
20 Obese
21 Restores something previously deleted
23 Sixth note
25 Shout
28 Conceal
29 Resounded
31 River (Sp.)
32 Any
33 Dotted
35 Third note
37 Sea gull
39 Guard
40 Presage
42 Spoke
44 The 14th letter
45 Out of humor
46 At once
48 Covering of a seed
49 To grow fat
52 Clergyman
53 Century
56 Protuberances
58 Event from which time is reckoned
59 Droning beetle
60 Attire
61 Lair

DOWN.

1 Ward yarn
2 Grassy field
3 Struck repeatedly with something thrown
4 Edible seeds
5 Estimate
6 Giant king of Bashan
7 Same (Scot.)
8 Part of a book
9 Cruet
10 Macaw
11 An affirmation
16 Hawk-like birds
18 Negative vote
21 Pretends
22 Moth
23 Loaded
24 Amos' partner
26 Trees of the orange family
27 Part of the body between ribs and hipbone
29 A rustic (slang)
30 Goddess of earth
34 Toward
35 Relating to Ancient Doris of Greece
38 Period between autumn and spring
41 Slouched-off
43 Speck
45 Plant of the mustard family
47 To make into one homogeneous whole
48 Greek rod of war
49 Pernicious
50 Time past
51 And not
53 Metal
54 Discharged
57 Exist

YESTERDAY'S ANSWER.

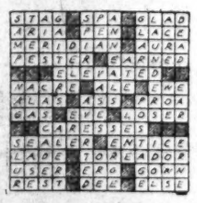

(Copyright, 1931.)

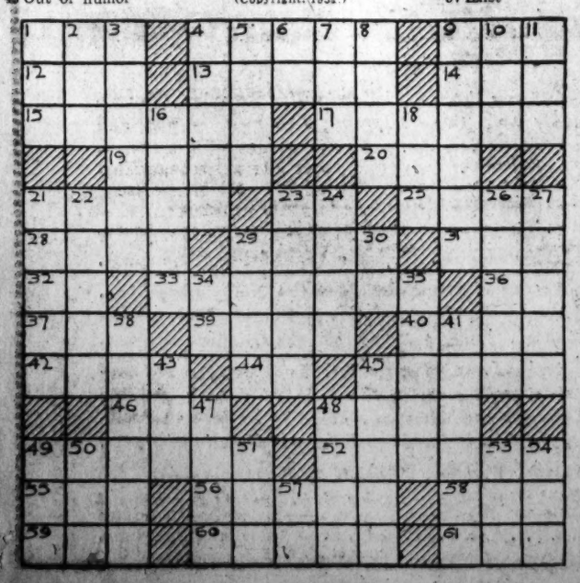

BUCK ROGERS, 2431 A. D. — Killer Kane Strikes — More strange adventures in a full color page every Sunday. — By Phil Nowlan and Dick Calkins

WILMA HAD COME TO SAVE ARDALA FROM LIFELONG SLAVERY— SHE ENTERED ARDALA'S LITTLE CELL, AND—
HERE! I BROUGHT A DISINTEGRATOR TO GET RID OF YOUR SHACKLES
OH, THAT'S CLICKY!
COPYRIGHT JOHN F. DILLS CO. REG. U. S. PAT. OFF.
THE CHAIN MELTED AWAY TO NOTHINGNESS UNDER THE DISINTEGRATOR BEAM—
THERE! BUT REMEMBER! I'M HELPING YOU ONLY ON CONDITION THAT YOU'LL NEVER AGAIN HELP TO TURN LOOSE A CROOK LIKE KILLER KANE!
I PROMISE I SWEAR IT!
BUT BEFORE ARDALA HAD FINISHED SWEARING FALSELY—
KILLER KANE!!
AND YOU REALLY BELIEVED ME YOU LITTLE FOOL!
GRR-RR! GIVE ME THAT DISINTEGRATOR!!!
TO BE CONTINUED

GASOLINE ALLEY — Don't miss this feature in The Sunday Post. — While You Wait

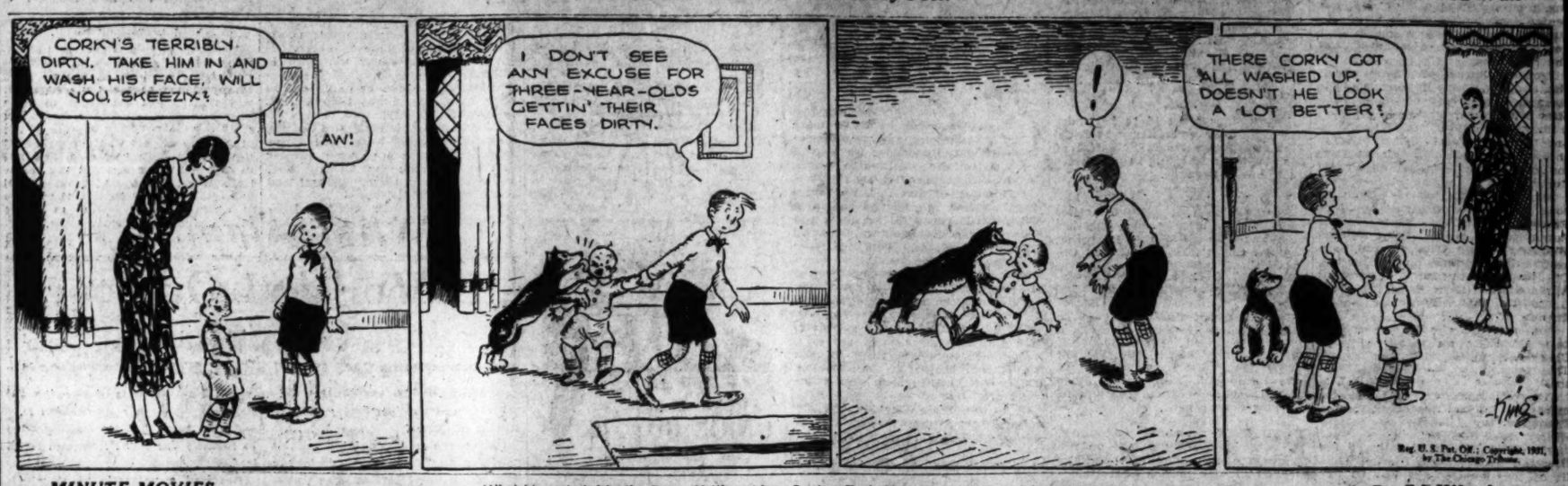
CORKY'S TERRIBLY DIRTY. TAKE HIM IN AND WASH HIS FACE, WILL YOU, SKEEZIX?
AW!
I DON'T SEE ANY EXCUSE FOR THREE-YEAR-OLDS GETTIN' THEIR FACES DIRTY.
THERE CORKY GOT ALL WASHED UP. DOESN'T HE LOOK A LOT BETTER?
KING
Reg. U. S. Pat. Off.: Copyright, 1931, by The Chicago Tribune.

MINUTE MOVIES — (All rights protected by the George Matthew Adams Service—Trade Mark Registered U. S. Patent Office.) — By Ed Wheelan

TREASURE ISLAND
PRODUCED BY WHEELAN PICTURES INK.
EPISODE 16
SQUIRE TRELAWNEY WENT DIRECTLY TO BRISTOL AND LOOKED UP AN OLD ACQUAINTANCE OF HIS, A SHREWD SHIP-DEALER
BLANDLY, I'M IN THE MARKET FOR A BOAT. HERE IS THE PROPOSITION...
IN HIS ENTHUSIASM THE TALKATIVE SQUIRE FORGOT DR. LIVESEY'S ADVICE NOT TO MENTION THE TREASURE
—AND BETWEEN OURSELVES, BLANDLY, — WE ARE GOING ON A TREASURE HUNT TO THE WEST INDIES...
TREASURE? WELL, WELL...
SEVERAL DAYS LATER...
I CAN GET THAT SCHOONER FOR YOU, SQUIRE!!
SOMEHOW WORD SOON SPREAD ALL OVER BRISTOL THAT SQUIRE TRELAWNEY WAS GOING IN SEARCH OF TREASURE BUT STRANGELY ENOUGH FEW WANTED TO JOIN THE CREW
IT'S FUNNY HOW HARD IT IS TO LINE UP MY CREW!!
THE SQUIRE WAS QUITE DISCOURAGED UNTIL ONE DAY HE MET BY CHANCE JUST THE MAN HE WAS LOOKING FOR
I THINK I CAN HELP YOU OUT, SIR...
LONG JOHN SILVER, FORMERLY A SAILOR BUT NOW THE PROPRIETOR OF A SMALL TAVERN...
RALPH McSNEER
I KNOW ALL THE SEAFARING MEN IN BRISTOL AND CAN PICK YOU THE BEST CREW IN ENGLAND, SIR!!
WATCH OUT, SQUIRE YOU HAD BETTER BE CAREFUL!!
4-9

BOBBY THATCHER — The Photographer Missing — By George Storm

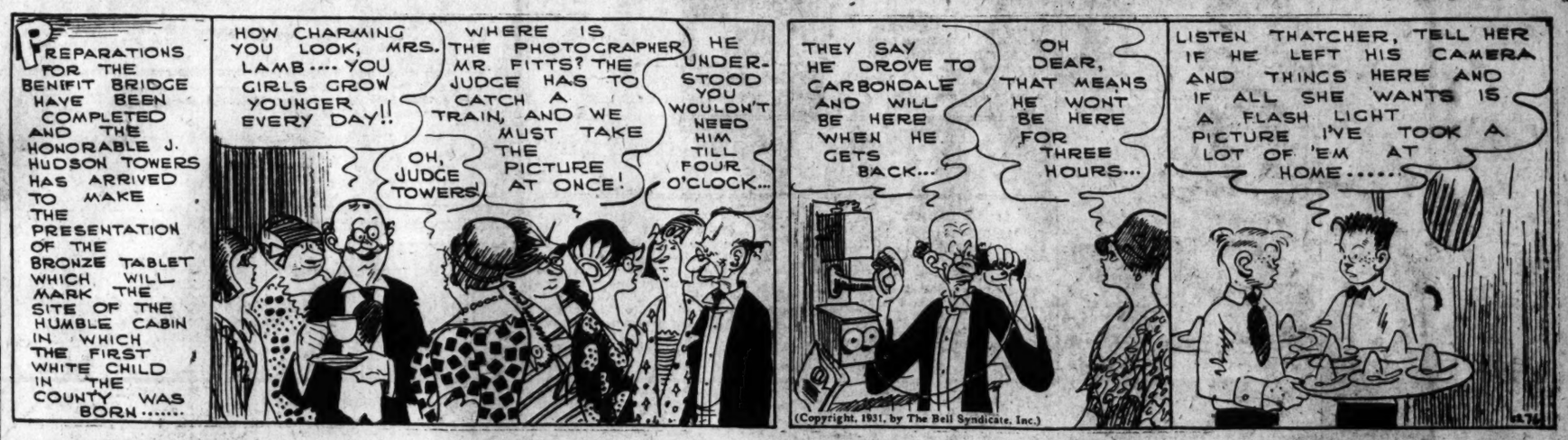
PREPARATIONS FOR THE BENEFIT BRIDGE HAVE BEEN COMPLETED AND THE HONORABLE J. HUDSON TOWERS HAS ARRIVED TO MAKE THE PRESENTATION OF THE BRONZE TABLET WHICH WILL MARK THE SITE OF THE HUMBLE CABIN IN WHICH THE FIRST WHITE CHILD IN THE COUNTY WAS BORN.....
HOW CHARMING YOU LOOK, MRS. LAMB.... YOU GIRLS GROW YOUNGER EVERY DAY!!
OH, JUDGE TOWERS!
WHERE IS THE PHOTOGRAPHER MR. FITTS? THE JUDGE HAS TO CATCH A TRAIN, AND WE MUST TAKE THE PICTURE AT ONCE!
HE UNDERSTOOD YOU WOULDN'T NEED HIM TILL FOUR O'CLOCK...
THEY SAY HE DROVE TO CARBONDALE AND WILL BE HERE WHEN HE GETS BACK...
OH DEAR, THAT MEANS HE WONT BE HERE FOR THREE HOURS...
LISTEN THATCHER, TELL HER IF HE LEFT HIS CAMERA AND THINGS HERE AND IF ALL SHE WANTS IS A FLASH LIGHT PICTURE I'VE TOOK A LOT OF 'EM AT HOME.....
(Copyright, 1931, by The Bell Syndicate, Inc.)

THE GUMPS — Follow the Gumps in the colored Comic Section of The Sunday Post. — Right From the Heart

I SAW THE MOST WONDERFUL MOVIE THIS AFTERNOON— WHY IS IT— I WONDER— THAT HUSBANDS DON'T MAKE LOVE AT HOME LIKE THEY DO ON THE SCREEN?
DO YOU REALIZE— ANDY— THAT YOU NEVER NOTICE WHAT GOWN I WEAR? EVEN IF IT'S MY PRETTIEST— YOU COULDN'T TELL THE COLOR OF IT— I THINK A HUSBAND SHOULD BE MORE OBSERVING— A WIFE LOVES A LITTLE FLATTERY— HE SHOULD TELL HER ONCE IN A WHILE THAT SHE'S BEAUTIFUL—
NOW— THERE YOU GO— MY DARLING— AS IF YOU DIDN'T KNOW THAT YOU WERE BEAUTIFUL— WHEN A WOMAN IS BEAUTIFUL— SHE KNOWS THAT SHE IS BEAUTIFUL—
AND EVEN IF YOU WEREN'T BEAUTIFUL— MY LITTLE SUGAR PLUM— IN MY EYES— YOU WOULD BE BEAUTIFUL ANYWAY—
SIDNEY SMITH
Reg. U. S. Pat. Off.; Copyright, 1931, by The Chicago Tribune.

WINNIE WINKLE, THE BREADWINNER — See the Winkle Family in colors in The Sunday Post. — Better Late Than Never

Baby Mine
POP THINKS THE MAN NEXT DOOR SHOULD BE CALLED "GAS" CAUSE HIS FOLKS ARE ALWAYS STEPPING ON HIM.
THIS IS THE FIRST TIME IN A LONG WHILE THAT I'VE SPENT A WHOLE EVENING WITH YOU ALONE, WINNIE!
AIN'T THAT SOMETHING?
WELL, IT'S AFTER TEN-THIRTY, BABE! GUESS I'LL BE STARTING FOR HOME!
GOOD NIGHT, AD! I SUPPOSE I OUGHT TO GO UPSTAIRS AND GET DRESSED NOW, ANYWAY!
DRESSED? Y'MEAN FOR BED?
NO—FOR A DANCE!!! I'VE GOT A DATE WITH DICK DARLING AT ELEVEN O'CLOCK!
APR. 9
Reg. U. S. Pat. Off.; Copyright, 1931, by The Chicago Tribune.
BRANNER

LEGION'S ROMANCE AGAIN SCORES HIT

Minstrel Operetta Presented Second Time by Group From Costello Post.

"Songland Romance," the minstrel operetta which was presented for the second time to a Washington audience last night in the auditorium at the McKinley High School, again proved a great success as when it was presented Monday night at the Washington Auditorium. It is being given by the Vincent Costello Post, American Legion.

Song hits of the season were presented in masterful interpretations by soloists of ability under the direction of Lieut. Charles Riemer. There was a large chorus of picked male voices, which proved a revelation to those attending the performances. The first part of the production, taking a purely minstrel form, was presented in a professional manner, the minsters keeping the audience in a continuous uproar of laughter from the beginning.

Probably one of the biggest hits in the show was the performance and singing of a 5-year-old child, little Miss Ethel Hayden. She sang "When the Black Man's Blue," with real ability, and her tap dancing, which followed the song, proved to be an inspiration for more applause than any other number.

Some of those taking prominent song parts in the production included Robert E. Rucker, James Lynch, Aaron Kaplan, Moses Herzog, Connell Woodend, Joseph King, Charles Plunkett, Alfred Oddone, Joseph Bernne, Dr. Joseph Weisburger, S. W. Swygart, Alfred Stern, Henry Nester, Dr. Seba A. Christie, Edwin Steffe and Adolph Turner.

The ends in the minstrels were Albert Stern, local attorney, and Charles Plunkett, of the Fox Theater. The interlocutor was William Marshall.

The production will be repeated tonight in the McKinley auditorium. The show will also be repeated at Walter Reed Hospital, the Old Soldier's Home, and St. Elizabeth's Hospital, at later dates, for the benefit of the inmates at those institutions. The proceeds derived from the performances will be used for buying instruments and uniforms for the band of Costello Post.

Leese Reelected Head Of Optometric Society

Martin A. Leese was reelected president of the District of Columbia Optometric Society at a meeting and election at Raleigh Hotel. Edwin H. Silver was elected first vice president; A. B. Cohen, second vice president; M. Luther Dicus, secretary, and Samuel J. Dantzic, treasurer.

Officers will be installed May 4. Members named to the board of trustees were Lewis K. Kraskin, Bernard A. Baer, William Perau, Edwin H. Etz and J. Wagenheim.

WINS APPLAUSE

ETHEL HAYDEN.

Kelly Is Selected Director of Group

Will Fill Newly Created Post of Federation for Hard of Hearing.

Appointment of Orson N. Kelly to the newly created position of executive director of the American Federation of Organizations for the Hard of Hearing, Inc., was announced yesterday by Dr. Harvey Fletcher, president.

Mr. Kelly, who has had wide experience as an organizer, will arrive in Washington this morning with Dr. Fletcher, from New York. He will maintain offices at the headquarters of the organization, 1537 Thirty-fifth street northwest.

According to Dr. Fletcher, more than 12,000,000 persons in the United States have some form of hearing impairment. He said all of them are eligible to receive benefits from the association.

REPORT CRITICIZES CAPITAL'S ALLEYS

Public Health Association Says Housing Problem Is Serious Here.

Washington's public health budget must be more than doubled to provide for the type of public health work that will compare with that of leading cities of the United States, and the type of public health program the citizens deserve, according to the fourth section of a health and hospital survey conducted by the American Public Health Association for the Washington Council of Social Agencies.

The survey also revealed the need for increased correlation of the activities of voluntary and official agencies and for the development of more complete working relationship between them.

The housing problem of the District is one matter of considerable importance," the report says, "because of the alley situation."

An inventory of the alleys, the report says, made in 1927, showed that certain alleys in existence in 1912, when a study was made, have disappeared entirely, but that most of them exist, with "conditions similar to those of fifteen years ago."

The survey recommends that efforts be continued for the extension of the sewerage system as rapidly as possible to permit connection of the 5 per cent of premises in the city which are not now served.

It also urges that active measures be taken by proper authorities to secure as early as possible the elimination of alley dwellings, and to adopt a sound program to guide housing developments.

Another recommendation of the survey was that funds and personnel be provided to make possible a popular health instruction bureau or division in the health department.

Friend Handles Affairs Of Suicide Publisher

Yuma, Ariz., April 8 (A.P.).—The tangled affairs of Hutton Bellah, former Altus, Okla., newspaper publisher, who took his life here Monday while masquerading as William A. Lee, today were in the hands of his former business associate, Harrington Wimberly, now editor of the Altus Times-Democrat.

Wimberly has not yet decided what disposition to make of the Yuma Sentinel, the newspaper Bellah, as Lee, purchased last fall. He probably will confer with the two widows of the dead publisher—Mrs. Bellah and the former Edna Louise Schatz, of Wisconsin, whom Bellah married last summer under the name of Lee—before making final decision.

Rent your room with Post Classified Ads. Just call National 4205.

Today's Happenings

Luncheon—Kiwanis Club, 12:30 p. m., Washington Hotel.

Card party—St. John's Parish Hall, 8:30 p. m., Thirty-fourth and Rainier avenue, Mount Rainier.

Dance—Loggia Roma, 9 p. m., Raleigh Hotel.

Luncheon—Phi Delta Delta Legal Fraternity, 12:15 p. m., Women's City Club.

Dinner—Reciprocity Club, 6:30 p. m., Mayflower Hotel.

Dance—Virginia State Society, 9 p. m., Willard Hotel.

Dinner—Loyal Legion, 8 p. m., Willard Hotel.

Supper—Republican State committee, 7:30 p. m., Willard Hotel.

Meeting—Ladies Aid Society, 2 p. m., German Orphan Asylum.

Circus—Boys Club, 8 p. m., 230 C street northwest.

Operetta—Sunday School class, 8 p. m., St. Mark's Church, Third and A streets southeast.

Meeting—Chemical Society, 8 p. m., Cosmos Club.

Luncheon—Quota Club, 12:30 p. m., 1634 I street northwest.

Allegany Roads to Get $157,485.

Cumberland, Md., April 8 (Special).—The Allegany County Board of Road Directors has submitted a budget to the County Commissioners calling for $157,485 for road work for the year from May 1, 1931, to May 1, 1932.

BUS INFORMATION
PHONE—Metropolitan 1512
UNION BUS DEPOT
1336 New York Ave. N.W.

BALTIMORE—	
Round Trip	$1.25
One Way	1.00
*Staunton, Va.	4.00
*Roanoke, Va.	4.00
Richmond	3.50
*Lexington, Va.	4.00
New York	5.50
Fredericksburg	1.75

*Special Excursion Fares.

Phone or call for official bus information about frequent, time-saving schedules and low fares to all important cities.

Old Dominion Stages
GREYHOUND Lines

Like Coffee . . . the best Gasoline is Blended

THE sun beams cheerfully through an eastern window. The subtle fragrance of the morning coffee adds zest to the morning air, advance notice of the joy to come as you give the "cup test" to the coffee *blend* of your choice. Coffee roasting is important, of course, but the most skillful roaster cannot make a popular coffee from just one type of coffee bean.

The coffee connoisseur would not deign to drink coffee made from a single type of bean. Neither should the thoughtful motorist allow an unblended gasoline to go into his fuel tank. Gasoline must be blended if it is to possess all the vital properties contained in the three types of gasoline.

CONOCO Gasoline *is* blended, just as carefully as the finest coffee.

In CONOCO *blended* gasoline you'll find: Natural Gasoline, for *quick starting*; Straight-run Gasoline, for *power* and *long mileage*; Cracked Gasoline, for its *anti-knock* qualities. Motorists are fast learning that this is so. The result is a fast increasing group of gasoline connoisseurs who have added to their knowledge of the good things of life the fact that good gasoline must be *blended*.

The CONOCO Red Triangle marks the spots where CONOCO Balanced-Blend Gasoline may be found. Try it today.

Continental Oil Company

CONOCO

THE BALANCED - BLEND GASOLINE

LANSBURGH'S
7th, 8th and E Sts.—NAtional 9800
No Connection With Any Other Washington Store

I'm a Little Woman and Proud of It—

Because: the Average Woman Is Little!

What About My Clothes?

I am not the extremely slender young-girl type. I am mature! I need lines—lines! I want clothes that are simple, but with spice. I want grown-up clothes, but they needn't be conservative. I want clothes with a woman-of-the-world look about them. I don't want to look like a debutante and I don't want to look like a matron. I am a little woman—not too young and not too old! I'm just right and I'm proud of it. Now—what about my clothes—after all, they say that 60 per cent of the American women are just like me.

Lansburgh's Has Just The Right Clothes for Your Type

We help women to enjoy smartness. We emphasize good taste about everything. We minimize the alteration bugaboo by offering the newest styles in sizes 14½ to 26½.

Here Are Two Smart Examples

The Jacket Dress Is Kind to Little Women, $25

Jackets do wonders to little figures. Illustrated is only one of the many smart models we are showing for early spring wear. Sizes 14½ to 26½.

LITTLE WOMEN'S DRESSES—SECOND FLOOR

The Coat With the Soft Jabot Collar Is Flattering $25

Tailored of a new light weight crepey woolen that slenderizes the figure because of its flat, dull look. Trimmed with broadtail; sizes 35½ to 43½.

LITTLE WOMEN'S COATS—SECOND FLOOR

A New Hosiery Fabric!

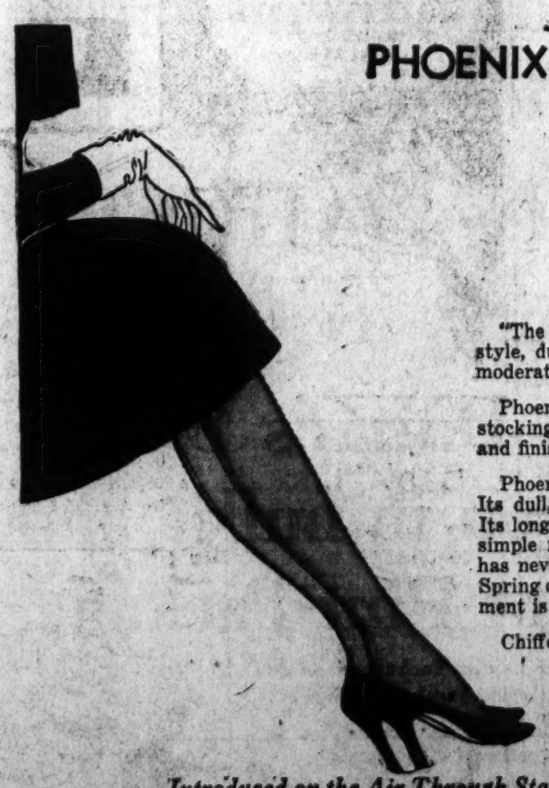

PHOENIX Twistell HOSIERY

Companion to dul Sheer

"The Twist Tells" and sets new standards of hosiery style, durability, quality and transparent loveliness at moderate prices.

Phoenix again captivates all keen judges of fine silk stockings with this unmatchable new creation in fabric and finish.

Phoenix Twistell appears sheerer and more beautiful. Its dull, flat-toned texture fits snugly and slenderizes. Its long-wearing qualities are due to the discovery of a simple reverse silk-twisting process. Lovelier hosiery has never been made at such a remarkable price. The Spring colors are delightfully intriguing. Our first shipment is ready for your inspection.

Chiffons and semi-service weight.

$1.35 $1.65

Introduced on the Air Through Station WMAL Tonight at 8:15!

CLEMENTS' CHARGE DENIED BY SEMMES

Accused Claims He Does Not Own Company Stock and Was Not Organizer.

Denying that he is a stockholder in the Fleming Motor and Utilities Co. or that he had any part in forming the company, Raphael Semmes yesterday filed in Prince Georges County Circuit Court an answer to a suit instituted by Leroy C. Clements.

Clements charged that H. C. Fleming and several others, including Semmes, were engaged in an attempt to wreck the H. C. Fleming Motor Co. by transferring its assets to the Motor & Utility Co.

Semmes' bill, which was filed through Attorneys H. Winship Wheatley and H. Winship Wheatley, jr., admits that he has had dealings with the H. C. Fleming Motor Co., but says that his only contact with that firm was as president of the Semmes Motor Co. and Ray Semmes, Inc.

$12,000 Owed, Claim Says.

The H. C. Fleming Motor Co. was indebted to Semmes' organizations for more than $12,000, the answer said, claiming that when the Fleming Motor and Utility Co. was formed, Semmes was approached and agreed to take preferred stock of the utility company in the extent of $5,000 in partial settlement of this debt. The stock, however, was never delivered, Semmes' answer says.

The H. C. Fleming Co. gave its notes to the Semmes Motor Co. in payment of this debt before the offer of stock was made, and these notes have been renewed by the H. C. Fleming Co. since the tender of stock, it was claimed.

Clements' bill charged that Semmes was so deeply in the affairs of the Motor & Utility Co. that he was a preferred creditor, both of that company and the H. C. Fleming Motor Co., as both companies have the same officers. Semmes' answer denies that he is entangled in the affairs of the other firms, but is "willing that the said Semmes Motor Co. be considered as a preferred creditor."

Claimed Lien in Assets.

Clements' suit also claimed that he, as a minority stockholder in the H. C. Fleming Co., had a lien on the assets of the Motor & Utility Co. Semmes' answer says that these assets, whether they be of the Motor & Utility Co. or of the H. C. Fleming Co. are subject to the rights of the Semmes Motor Co. as a creditor.

As he is not a stockholder of the Motor & Utility Co., Semmes denies the right of the plaintiff to sue him individually. The only time he has ever been on the property of the Fleming companies was once when he bought gasoline, for which he paid, he said.

London Correspondent to Speak.

H. Denys H. Smith, Washington correspondent of the London Morning Post, will be the guest of honor and speaker at the Arts Club this evening. Mr. Smith will address the club on "The English Press."

ABOUT THE SHOWSHOPS

With NELSON B. BELL

DETERMINED to bounce back with a bang, as you might say, after splitting next week with the Metropolitan Grand Opera Company, the Fox Theater on Friday, April 17, will present as its major screen attraction the new dialogue film version of Mark Twain's "A Connecticut Yankee in King Arthur's Court," in which Will Rogers is said to do one of his finest jobs to date for the cameras and microphones.

This will be an additionally interesting booking in that the gum-chewing, smart-cracker, lariat spinner and ink thrower appears in the role played years ago in the silent version by Harry Myers, the veteran comic who so ably bulwarks Charlie Chaplin's performance in "City Lights," in the role of the bibulous millionaire. And did you know that Rosemary Theby is—or was—Mrs. Myers?

I presume they thought Harry was too old for the part in the talkies, so gave it to the Rogers youngster!

There has come to hand these past few days a letter from the Washington representative of one of the foremost companies producing pictures and operating chain theaters, in which this department is asked to supply a brief outline of what it deems the Capital's favorite type of stage show in conjunction with feature picture presentation. The opinion, I take it, is also expected to reflect something of the lay view as it expresses itself to a dramatic department of a daily paper.

If I were sure of the answer, I should have gone to New York, or Hollywood, or somewhere, long ago and written my own ticket. However, on the assumption that motion picture editors rush in where angels find the going hazardous, I shall reply to the questionnaire, but first wish to solicit a definite reader preference. I know what I like, but what do you like? I go in on passes and don't count.

If any of the cash customers have a particular preference among the various types of stage show presented in picture houses, and will communicate that preference to this column, it will be passed along to the executive seeking the information.

A dust splattered and perspiring courier from the camp of Mr. Stephen E. Cochran, a couple of doors down the street, has just clattered in with the breathless information that because of the unprecedented success of the National Theater Players' first play of the season, Rachel Crothers' richly spiced comedy, "Let Us Be Gay," the management, meaning Mr. Cochran, acceding to numerous requests, is staging an extra matinee on Friday of this week—tomorrow, April 10, to be specific about it.

At every performance so far, both nights and yesterday's matinee, the capacity of the National has been inadequate to the demands made upon it by those anxious to enjoy initial effort of what promises to be the best stock company that has trod the boards in Washington these many years past.

An extra matinee this early in the season is what might be called getting off to a flying start. And has Mr. Cochran's smile spread!

Before we forget it, the new week's bookings in the picture houses will be as follows: Earle, Richard Barthelmess and Fay Wray in "The Finger Points," and vaudeville bill on stage; RKO-Keith's, William Powell and Carole Lombard in "Man of the World;" Fox, Edmund Lowe in "Men on Call," George Washington University Glee Club and Panchon and Marco stage revue, through Monday only; Rialto, Conrad Nagel and Sidney Fox in "Bad Sister," and John Boles, barytone, in person; Palace, Claudette Colbert and Fredric March in "Honor Among Lovers" and Bert Frohman in "On Your Toes" revue; Metropolitan, Loretta Young in "Too Young to Marry;" Columbia, Charlie Chaplin in "City Lights," second week.

Of course you remember Bert Frohman, coming to the Palace, as a former so-called "permanent" master of ceremonies at the Fox—shortly prior to the pianistic and high-proof Mr. John Irving Fisher.

To jot down on your calendar: Burton Holmes' "Grand Tour of Europe," at the National this afternoon at 4:30 . . . Miss Hawke's children's dance recital, introducing "Polly Meets the Moon Man," by Minnie Saxton Bliss, at the Belasco tomorrow afternoon at 2:15 . . . Clyde Bates in "Hello, Broadway," one of the Mutual wheel's best, at the Gayety, beginning Sunday . . . Cantor Joseph Rosenblatt, assisted by Jascha Zayde Silberman, pianist; Josef Gingold, violinist, and his son, Harry Rosenblatt, barytone, at the Washington Auditorium Sunday night, April 26.

John Boles will arrive in Washington for his week of personal appearances at the Rialto, Friday morning, at 11:30 a. m., from Atlanta, Ga. He will be met by a large and handpicked delegation of distinguished lovers of music and the arts, who will accompany him to the Shoreham Hotel where at 1 o'clock he will greet the ladies and gentlemen of the local press at luncheon. Mr. Boles is noted among the newspaper fraternity for the excellence of his cuisine!

You know, cuisine. As in "Looks like cuisine you coming."

FILM TIME TABLES

Feature pictures are presented on the following schedules at the theaters named:

Columbia—"City Lights," at 9 and 10:50 a. m., 12:45, 2:45, 4:40, 6:35, 8:35 and 10:30 p. m.

Fox—"Mr. Lemon of Orange," at 11:50 a. m., 2:22, 4:40, 7:32 and 9:50 p. m. Stage shows at 1:45, 4:03, 6:55 and 9:13 p. m.

Palace—"Dance, Fools, Dance," at 10:35 a. m., 12:55, 3:17, 5:39, 8:04 and 10:26 p. m. Stage shows at 12:01, 2:23, 4:45, 7:11 and 9:32 p. m.

Earle—"Fifty Million Frenchmen," at 11:28 a. m., 2:11, 4:53, 7:43 and 10:17 p. m. Stage shows at 1:08, 3:50, 6:48 and 9:22 p. m.

Rialto—"Finn and Hattie," at 11:40 a. m., 1:40, 3:40, 5:40, 7:40 and 9:45 p. m.

R-K-O Keith's—"Laugh and Get Rich," at 11:49 a. m., 1:45, 3:46, 5:46, 7:47, and 9:48 p. m.

Metropolitan—"The Painted Desert," at 11:35 a. m., 1:35, 3:35, 5:35, 7:35 and 9:35 p. m.

Tivoli—"The Last Parade," 2, 3:55, 5:45, 7:40 and 9:40 p. m.

Ambassador—"Inspiration," at 6, 8 and 9:55 p. m.

Bridge Is Scene of Wedding.

Harpers Ferry, W. Va., April 8 (Special).—A wedding ceremony on the interstate bridge over the Potomac here was performed yesterday with Miss Willodeen Will, of Jefferson County, W. Va., and Floyd Higgs, of Woodlawn, Md., the principals.

CRAIN TAKES STAND IN PROBE OF GRAFT

District Attorney Is Accused of Negligence During Grand Jury Quiz.

New York, April 8 (A.P.).—District Attorney Thomas C. T. Crain, white-haired and 71, who served with distinction on the bench of the Supreme Court for years, took the witness stand before Governor's Commissioner Samuel Seabury today to½ justify his conduct of the prosecutor's office.

Right away he encountered an accusation of negligence in his handling of a grand jury investigation into market racketeering. John Kirkland Clark, prosecuting counsel, charged him with having failed to present to the grand jury evidence that fish dealers had paid $5,000 to Joseph Lanza, alleged racketeer, for protection. The grand jury investigation was concluded several months ago without accomplishing anything.

Mr. Clark declared that John W. Walker, president of the Middletown-Carmen Fish Co., had gone before the grand jury expecting to be asked about the $5,000 payment, but Mr. Crain had failed to touch on it while questioning him.

"Did you ask Mr. Walker if he and his fellow dealers paid any money to Lanza?" demanded Mr. Clark.

"I did," replied the district attorney.

"Where?" asked Mr. Clark, referring to the minutes of the grand jury investigation. "Look at the record and tell me where it is."

Mr. Crain studied the minutes. Then he raised his head.

"No," he said, "I didn't ask the question."

He also said he did not issue any subpenas for the books of fish dealers to find out if racketeer payments had been made.

Mr. Crain, questioned by Samuel Untermyer, his counsel, declared the grand jury investigation into racketeering got nowhere because witnesses were afraid to testify.

Today's session was the first public hearing into charges against the district attorney. His removal i asked.

MT. VERNON
STEAMER
Charles Macalester
Under U. S. Government inspection
Leaves Seventh St. Wharf Daily
10 A. M. and 2:30 P. M
Round Trip, 85c
Admission, 25c
Cafe and Lunch Counter on Steamer
Mount Vernon Not Open on Sundays

WONDER HOTEL OF WASHINGTON
AMBASSADOR
14th & K HOTEL Down Town
radio in every room
swimming pool
handball court
FREE TO GUESTS
300 ROOMS FROM $2.50

AMUSEMENTS
PLAYS.
Seats Now on Sale for
METROPOLITAN OPERA COMPANY
From the Metropolitan Opera House, New York City.
GUILO GATTI-CASAZZI, General Manager.
EDWARD ZIEGLER, Assistant Manager.
FOX THEATER
3 PERFORMANCES—APRIL 14, 15, 16
Tues. Eve., "TOSCA" . . Jeritza, Tibbett, Lauri Volpi
Wed. Mat., "MIGNON" . . . Lily Pons, Beri, Gigli
Thurs. Eve., "PETER IBBETSON" Beri, Johnson, Tibbett, Serafin.
Chorus—Orchestra 65—Corps de Ballet.
Prices, $10, $8, $7, $6, $5, $4. Mrs. Wilson-Greene's Bureau, Droop's, 1300 G St.; Dist. 6493.

BURLESQUE.
GAYETY-BURLESK
"Wine, Women and Song"
With
HARRY STEPPE

Enna Jettick Melodies
Sundays, WJZ
ENNA JETTICK
SHOES FOR WOMEN
YOU NEED NO LONGER BE TOLD THAT YOU HAVE AN EXPENSIVE FOOT
$5 $6
AAAAA to EEE Sizes 1 to 12
177 Sizes and Widths

Our Extreme Range of Sizes and Widths assures you of a correct fit.
Beautiful Hosiery, $1.25
Exclusively ENNA JETTICK
1337 "F" St. N.W.
WASHINGTON

A Woman Suffering With
Arthritis
writes: "Mountain Valley Mineral Water stopped the progress of my Arthritis. It relieved me of pain and sleeplessness. I would not be without it." For fifteen years Mountain Valley Water has been giving relief to sufferers in Washington with Arthritis, Neuritis and Rheumatism. Phone Metropolitan 1062 for free booklet.
Mountain Valley Water
From Hot Springs, Arkansas
306 District National Bank Bldg.

SCHOOLS AND COLLEGES
COLUMBIA "TECH"
(Formerly Columbia School of Drafting)
All Branches of Engineering, Building Construction, Aviation and
DRAFTING
Blueprint Reading, Estimating, Aviation and Math Classes. Enroll Any Time. Day and Evening Sessions. Also Correspondence Instruction.
Send for Drafting or Eng. Catalogue
COLUMBIA TECHNICAL SCHOOL
Engineer & Draftsman "Headquarters"
1319 F Street N. W. Metro. 5626

Low Round Trip Rates To Baltimore
Special $1.25
Week-End Every Saturday and Sunday
Tickets good in coaches on all trains from Washington Saturday and Sunday.
Good returning in coaches on any train Saturday or Sunday to and including 11:03 P. M. train Sunday night.
Special $1.50
Three-Day Limit
On sale every day. Good on all trains. Good for return on any train within three days.
Baltimore & Ohio R. R.

Has Your Back Given Out?
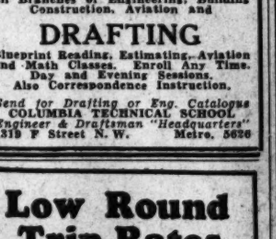
Backache Often Warns of Disordered Kidneys.
If miserable with backache, bladder irritations and getting up at night, don't take chances! Help your kidneys at the first sign of disorder. Use Doan's Pills. Successful for more than 50 years. Endorsed by hundreds of thousands of grateful users. Get Doan's today. Sold by dealers everywhere.
Doan's Pills
A DIURETIC FOR THE KIDNEYS

AMUSEMENTS
PHOTOPLAYS.
WARNER BROS. THEATRES
METROPOLITAN
Saturday
YOUNG LOVE—THAT LAFFS AT LOCKED DOORS AND FAMILY OPPOSITION
"Too YOUNG TO MARRY"
25¢ 6 P.M.
LAST 2 DAYS
Helen Twelvetrees in "PAINTED DESERT" with Bill Boyd
First National Vitaphone Comedy Romance
LORETTA YOUNG
GRANT WITHERS
—ALSO SELECTED SHORTS—

EARLE
PLAYERS & PATRONS JUBILEE WEEK
LAST 2 DAYS
50 MILLION FRENCHMEN
On The Stage
SYLVIA CLARK & Others
MATINEES 25c to 1 P.M.
STAGE SHOWS 1:12—3:39—6:36—9 P.M.
Saturday
RICHARD BARTHELMESS
First National & Vitaphone Hit
Gives Low-Down Why a Racketeering Superior Was "Put On The Spot"
The Finger Points
On The Stage
THE RIMACS & HAVANA RUMBA ORCHESTRA
"PORCELAIN ROMANCE"
CARLETON & BALLEW—ROSS & EDWARDS

LOEW'S PALACE
NOW PLAYING
Joan CRAWFORD
IN
"DANCE FOOLS DANCE"
Special Attraction "STOLEN JOOLS"
—ON THE STAGE—
"NOVELETTES"
Coming Saturday
CLAUDETT COLBERT and FREDRIC MARCH
In "HONOR AMONG LOVERS"
PLAYERS AND PATRONS JUBILEE WEEK

LOEW'S COLUMBIA
Doors Open Week Days 8:30 A. M.
NOW PLAYING
CHARLIE Chaplin
In United Artists picture
"CITY LIGHTS"
Special Attraction "STOLEN JOOLS"
Last Complete Show STARTS 10:30 P.M.

PLAYS.
NATIONAL | TONIGHT AT 8:20
Nights, 50c, 75c, $1.00.
Matinee Sat., 35c & 50c.
EXTRA MATINEE FRIDAY
35c and 50c
SEATS SELLING
BUY EARLY
National Theatre Players Offer A Smart, Sophisticated Comedy
"LET US BE GAY"
By Rachel Crothers
First Time in Washington
NEXT WEEK PHILIP GOES FORTH
BURTON HOLMES
TODAY AT 4:30
GRAND TOUR
EUROPE
HIGH SPOTS OF ENGLAND AND THE CONTINENT GLORIOUSLY PICTURED. COLOR AND MOTION.
TICKETS $1.50, $1.00, 75c, 50c.

VINCENT B. COSTELLO
POST No. 15
AMERICAN LEGION
Presents
"Songland's Romance"
A Musical Operetta in 2 Acts
Cast of 200 20 Soloists
McKinley High School Auditorium
2nd & T Sts. N.E. 8:15 P.M.
TONIGHT

SHUBERT-BELASCO Nights, $1.50; Sat. Mat., 50c-$1.50. Mat. Today, 50c-$1
The Wonder Show of the Universe
THURSTON
The FAMOUS MAGICIAN
AND HIS DAUGHTER JANE, SINGING, DANCING COMEDIENNE
NEXT SUNDAY—SEATS NOW
NO PHONE OR MAIL ORDERS
Eves., 50c to $2.00. Mats. Thur & Fri., 50c to $2.00. Sat. Mat., 50c to $2.50
ETHEL WATERS
IN
LEW LESLIE'S RHAPSODY IN BLACK
A Symphony of Blue Notes and Black Rhythm Featuring
VALAIDA
CECIL MACK'S CHOIR
Bino McAlister Al Moore
Pike Davis Continental Orchestra

JOHN GALSWORTHY
SATURDAY, APRIL 11, 8:15 P. M.
CONSTITUTION HALL.
Tickets 50c to $3, boxes (5 seats) $20, at T. Arthur Smith's, Willard, A. & A.

AMUSEMENTS
PHOTOPLAYS.
KEITH'S 15TH at G
25¢ 11 to 1 - 35¢ 1 to 6 - 50¢ 6 to CLOSING

Tomorrow
Schemer, Betrayer—Lover—Hero! That's the strange power, the thrilling excitement of
William POWELL
MYSTERIOUS - CUNNING - DANGEROUS!
Another JOHNNY FARRELL Golf Lesson
RKO PATHE NEWS
Always First
MAN OF THE WORLD
with CAROLE LOMBARD
A PARAMOUNT PICTURE
RKO Organist of the Air! WM. R. BISHOP
AESOP FABLE
Other Added Attractions
Last day "LAUGH AND GET RICH"

FOX 25¢ Thru 1 P.M. 35¢ Till 5:30 F at 14th
Tomorrow
A great program of rich melody, hearty laughter, thrills and romance. Because of the Grand Opera cause of the Grand Opera will be shown four days only.
Last Times Today
The Screamingly Funny
El Brendel and Fifi Dorsay
in "MR. LEMON OF ORANGE"
"Doll Follies" Idea
EDMUND LOWE
Still Loves 'Em and Leaves 'Em in
MEN ON CALL
with
MAE CLARK WARREN HYMER WILLIAM HARRIGAN
1930 Intercollegiate Champions
GEORGE WASHINGTON UNIVERSITY
Glee Club of 30 Fine Voices
FANCHON AND MARCO'S
"ENCHANTMENT IDEA"
Glorious entertainment . . . mystic allure . . . off-beat rhythms . . . weird melodies . . . bewitching beauties.
JUE FONG
Distinguished Chinese Tenor
THREE MEYAKOS
From Cherryland to Broadway
SENSATIONAL TOGO
In the Slide for Life
JACK LESTER
Originator of Triple Rhythm
SANAMI & COMPANY
"Living Buddha"
SUNKIST BEAUTIES
16 Enchanting Dancers
BOB HAMILTON
At the Organ
BRUSILOFF'S
Music Masters
Fox Movietonews
ALWAYS A BETTER SHOW
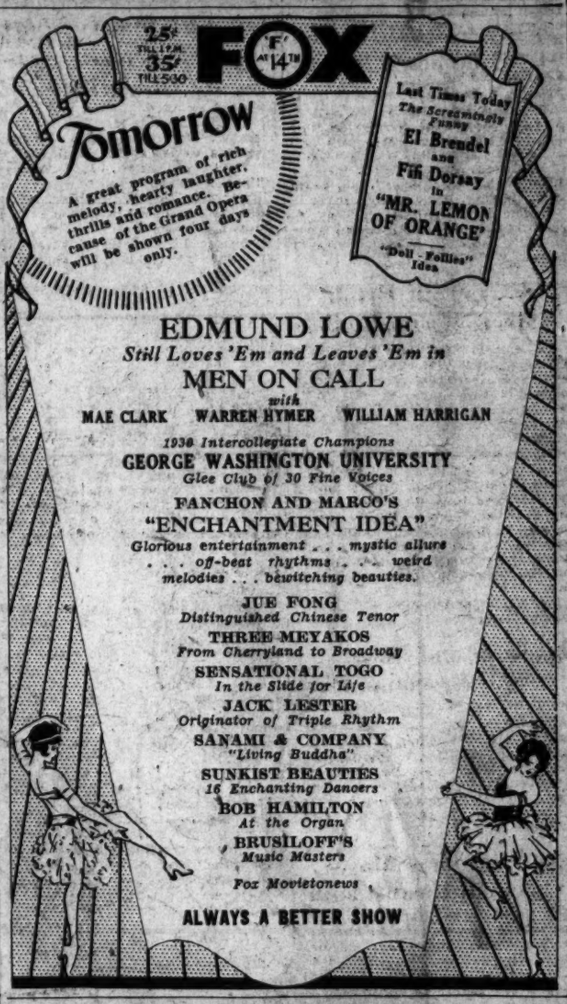

DOORS OPEN 10:30 RIALTO 25¢ TILL 1 P.M.
Starting SATURDAY
The singing star of "KING OF JAZZ" "DESERT SONG" "RIO RITA" and many other successes
John BOLES
The SCREEN'S MOST ROMANTIC FIGURE WILL ENTERTAIN YOU WITH SONGS FROM HIS BEST LOVED PRODUCTIONS
In person
LAST TWO DAYS! FINN AND HATTIE A LAUGH A SECOND
ON THE SCREEN
She played a game with her own rules and took all.... WIN or LOSE
"BAD SISTER"
with
CONRAD NAGEL
SIDNEY FOX—ZASU PITTS
SLIM SUMMERVILLE—BETTE DAVIS
Booth Tarkington's vivid story of a girl who wanted everything and just couldn't be good!

Straw-berr-ies!
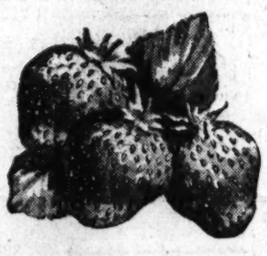
fresh, red-ripe strawberries!
Big fellows..juicy...luscious..just as they come sun-ripened from the vine..are used in making
SOUTHERN DAIRIES
Fresh Strawberry Ice Cream
Your Southern Dairies Dealer now has it for you in bulk..and in the convenient Pint Package.
The current Southern Dairies Pint Package Special is No. 1—Chocolate, Vanilla and Fresh Strawberry
Southern Dairies The Velvet Kind Ice Cream
Hear the "Sally Sothern Sketches"
WMAL—Tuesdays and Thursdays—7:15 P. M.
Southern Dairies The Velvet Kind Ice Cream

Read the Post's New Classified Ads

TEXAS STATE LIBRARY
Austin, Texas

SPORTS **The Washington Post.** SPORTS

WASHINGTON: THURSDAY, APRIL 9, 1931. 13

NATS' HOME RUNS BRING 8-5 VICTORY OVER BRAVES

Title Battle Is Awarded to Cleveland

Carey Agrees on Site for Schmeling to Meet Stribling.

July 3, 4 or 6 Named as Date; 12,000 Park Capacity.

CLEVELAND, Ohio, April 8 (A.P.).—Papers officially naming Cleveland as the site, and either July 3, 4 or 6 as the time of the proposed world heavyweight championship battle between Max Schmeling and W. L. "Young" Stribling, were drawn up here tonight.

The practical clinching of the bout site was reached in conference between William F. Carey, of the New York Madison Square Garden Corporation; William Saxe, of the Illinois Madison Square Garden Corporation, and Mayor Daniel E. Morgan and George H. Bender, manager of the huge new Cleveland Stadium. The contract, it is understood, will be submitted for signature tomorrow.

The garden officials said selection of the date will be announced later. The contracts as drawn up call for use of the 120,000 capacity downtown stadium on any one of the three days. If the bout is held on Independence Day it would occur in the afternoon; otherwise at night. Joseph Jacobs, manager of the German title holder, is said to favor the third.

$25,000 Rental For Stadium.

The contract as drawn up calls for a rental of $25,000 for the stadium. The corporation promoting the bout would pay all in excess of $12,500 in the expense of installing a platform and seats in the arena, which would boost seating capacity from 80,000 to 120,000. The promoters will handle all concessions and split profits evenly. They also will assume incidental expenses.

G. W., in Golf Debut, Meets Boston College

The George Washington University golf team, the first squad the Colonials have sponsored in three years, plays its first match of the season this morning, meeting Boston College at the Indian Spring Club, at 10 o'clock.

The downtown school is represented by John Shorey, John Thacker, Charlie Cole and Tom Elliott, one of the strongest quartets in the golf history of the school. Shorey is well known in local golfing ranks, and Cole was chosen twice on the local public parks team participating in the national public parks championship.

The complete schedule will be announced later.

Maryland and Navy "B" Elevens to Meet

Special to The Washington Post.

Annapolis, Md., April 8.—Naval Academy athletic officials today announced an addition to football activities next fall, a game between the "B" squads of the Middies and University of Maryland having been scheduled for Thanksgiving Day, November 26.

Yale Grid Stars May Coach Mexican Eleven

New Haven, Conn., April 8 (A.P.).—Reports that Frederick J. Linehan, of Westfield, Mass., and Stewart D. Ludlum, of Philadelphia, Yale grid stars, would coach the University of Mexico eleven next year were confirmed today.

It had been rumored for some time that Linehan had been offered the post, but heretofore he has refused to comment. The past two years he has won letters in football, where he played guard, and, in addition, has starred for three years with the baseball and basket ball first strings.

Ludlum has been on the grid squad three years, last year serving as captain and quarter back of the junior varsity eleven. Both graduate in June.

They will report in Mexico City August 1 to take over the work of Reginald D. Root, Yale, '26, who comes to New Haven next year to coach the Yale freshmen.

Favorites Are Victors In Greensboro Tourney

Sedgefield Country Club, Greensboro, N. C., April 8 (A.P.).—The favorites found the fairways and greens of the Sedgefield course to their liking today and swept victoriously through the first round matches of the women's dogwood tournament, by decisive margins.

None of the contests went farther than the fifteenth hole, and several ended a few holes after the turn.

Mrs. W. H. Willard, of Charlotte, N. C., the defending champion, ousted Mrs. Shelly B. Caviness, of Greensboro, 7 and 5. Mrs. C. A. Harbaugh, Cleveland, won her match with Mrs. E. P. Yates, Winston Salem, N. C., 8 and 7, and Peggy Wattles, the Buffalo, N. Y., star, scored an 8 and 6 triumph over Mrs. T. J. Gold, of High Point, N. C.

One of the prettiest matches was between Betty Dix Perkins, of Sandy Lodge, England, and Mrs. J. G. Witcher, Danville, Va. The British girl, who won the medal yesterday with an 88, put out the Virginia linkswoman, 5 and 3, in a beautiful exhibition of golfing skill.

Mrs. O. S. Hill, of Kansas City, veteran of many tournaments, won a 6 and 5 victory over Elizabeth Wattles, Buffalo, while Helen Waring, of New York, trimmed Isabell Smith, Mount Airy, N. C., 6 and 5.

Mrs. D. A. Garber, Pittsburgh, eliminated Mrs. J. T. Martin, Greensboro, 4 and 3, in one of the two matches that reached the fifteenth hole.

White Sox Flop Back in Majors

Bill Hunnefield has had a tough time sticking as a regular in the big show, but he has a habit of coming back for more. After a year in the minors Bill is making himself useful about the Indians' infield.

BILL HUNNEFIELD.

The Dedham (Mass.) product put in three years with Montreal, Williamsport and Portland before he finally was purchased by the Chicago White Sox in 1925.

After four seasons with the Sox, during which he bounced in and out of the infield, Donie Bush finally gave him up as a bad job last summer and shipped him to Toledo, in the American Association.

By all rights that should have ended Bill's big-league career, but not so. He plugged along for the Mud Hens, hitting .287 in 60 games and acquitting himself well in the field.

When drafting time came around Cleveland was looking for reserve infield strength, and back came Hunnefield for another chance at the big show.

PENN BEATS NAVY NINE, 10 TO 3

Coombs, Middy Southpaw, Victim of 12-Hit Attack.

ANNAPOLIS, Md., April 8.—Playing heads-up baseball all the way, the University of Pennsylvania rgesitered a clear-cut victory over the Annapolis Midshipmen in their annua game here today. The score was 10 to 3.

The Red and Blue presented a snappy and well-balanced aggregation that displayed sharp fielding behind the steady pitching of Peterson, a big hight-hander, before whom the Middies were almost helpless. The visitors also batted hard and timely, although sluggish fielding of the Tars at stages aided the enemy in the run-getting.

"Pop" Mohler, Navy mentor, sent Coombs, his southpaw ace, to the hill in the hope of holding the enemy at bay, but the Quakers found little difficulty in connecting for twelve safe blows, which included a triple and two duobles, and for the most part they came in bunched quantities. This was particularly true in the third and eighth frames, in each of which the vsiitors sent a trio of runs across the rubber.

Diamond in Fast Condition.

Clear skies and a warm sun followed in the wake of a cold, driving rain that had prevailed for the last 48 hours. The diamond was in fast condition, having ben protected by a spread of tarpaulin, but the outer gardens were in soggy condition; otherwise several of the hits easily wuold have traveled for homers.

Peterson twirled a heady game throughout. A particular instance of htis came in the fifth stanza, when the Middies had scored two and had runners on third and second, with two down, and Wes Byng, heavy clubber, batting in the clean-up position, at bat. Peterson purposely pased the husky first baseman, and it so happened that Bunce, the next batsman, was an easy out on a grounder. After htat Middies showed little offnesive power.

Penn.	AB	H	O	A	Navy.	AB	H	O	A
D'nison,ss.	4	2	2	1	Fitzger'd,lf	3	1	1	0
B'nlack,3b	5	0	2	0	Ashw'th,2b.	4	0	2	4
Carls'n,2b.	3	2	2	4	Hodkins,ss	4	2	4	1
Gr'pner,cf.	5	3	3	0	Byng,lb....	3	0	9	1
Hendler,lf.	4	1	2	1	Bunce,cf...	4	0	2	0
Ushka,1b..	4	1	13	0	Leverton,rf	3	0	0	0
Masters,rf.	3	2	2	0	Keen,3b....	2	0	1	1
Ford'rf...	1	0	0	0	Hurley,c...	3	1	8	3
Perina,c...	4	0	3	1	Coombs,p..	3	1	0	4
Peterson,p.	5	1	0	5	*Masterton	1	0	0	0
Totals.	36	12	27	12	Totals.	30	5	27	14

*Batted for Leverton in ninth.

Pennsylvania	1	0	1	3	0	1	0	1	3	0—10
Navy	0	0	0	0	1	2	0	0	0—	3

Runs—Brownlock, Carsten (3), Graupner, Hendler, Ushka (2), Masters, Peterson, Keen, Hinley, Coombs. Errors—Denison, Ashworth, Hodskins (2), Leverton, Keen, Coombs. Two-base hits—Fitzgerald, Hurley, Carlesten, Peterson. Three-base hit—Graupner. Sacrifice—Masters. Stolen bases—Hodskins (2), Keen, Peterson. First base on balls—Off Coombs, 5; off Peterson, 4. Struck out—By Peterson, 3; by Coombs, 7. Double play—Hendler to Carlesten. Left on bases—Pennsylvania, 7; Navy, 5. Wild pitches—Coombs (2). Passed balls—Perina (2). Hit by pitched ball—By Coombs (Hendler). Umpires—Hughes and brockman.

Barons' Rally Beats Tribe.

The Birmingham Barons today took a 4-to-3 decision over the Cleveland Americans in the first of a two-game series. Howard Craghead, Pacific Coast recruit right-hander, was attacked for all four of the Barons' runs in the seventh inning. Willis Hudlin pitched throug hthe first five innings, allowing two hits and no runs and striking out two.

Browns Win From Wichita.

Wichita, Kans., April 8 (A.P.).—It took one of Manager Bill Killifer's regular mound men to stop the rampant Wichita Aviators in an exhibition with the Browns, who finally came out on top, 11 to 9. Even Southpaw Walter Stewart had some difficulty, and he and Lefty Herbert were pounded for sixteen hits. The Browns got only ten hits off the Western League hook artists.

	R.	H.	E.
St. Louis (A.) .... 111 004 301—	11	10	0
Wichita (W.) .... 211 000 410—	9	16	1

Hebert, Stewart and Ferrell, Young; Kennedy, Ferguson, Jacobs and Rego.

Carolina Tennis Team Books Prominent Foes

Chapel Hill, N. C., April 8 (A.P.).—The University of North Carolina will seek national tennis recognition this year with its schedule including some of the country's strongest teams—Georgetown, New York University, Princeton, Army, Yale, Brown and Harvard.

The The Carolina team boasts such stars as Bryan Grant, Southern senior champion, and Wilmer Hines, national junior champion.

Dodgers Held To 2 Hits by Mattingly

Hartford Wins, 7 to 2, Behind D. C. Boy's Fine Hurling.

Ruth and Gehrig Hit Home Runs; Phils Beat Grove.

MACON, Ga., April 8 (A.P.).—Earl Mattingly, former Washington, D. C., sandlotter who was recently released on option by the Robins, held the Brooklyn sluggers to two scattered blows and blanked them until the last inning tooday as Hartford defeated the Flatbushers, 5 to 2, in the fourth game of their series. Each team has won two games.

				R.	H.	E.
Hartford (E.)	003	001	001—	5	8	2
Brooklyn (N.)	000	000	002—	2	2	2

Mattingly and Richards; Phelps, Heimach and Lombardi.

Ruth and Gehrig Hit Homers.

Asheville, N. C., April 8 (A.P.).—The well-known home run twins put on their act today as the Yankees won their second straight from the Asheville Club of the Piedmont League, 11 to 3.

Babe opened the third inning with his third homer of the spring series, planting one high up on an embankment in right field, and Lou Gehrig followed him with one into deep center.

In all, the Yankee sluggers combed three Asheville pitchers for 16 hits, while Johnson and Gomez had little difficulty with the Asheville bats.

				R.	H.	E.
New York (A.) ..	202	010	312—	11	16	0
Asheville (P.)	101	010	000—	3	10	1

Johnson, Gomez and Dickey, Jorgens; Mitchell, Melton, Ormand and Abbott, Dill.

Phils Rout Grove As Macks Bow.

Philadelphia, Pa., April 8 (A.P.).—Connie Mack started his ace, Lefty Grove, today in an effort to square the sprin Ccity series with the Phillies, but the National Leaguers won anyway, 8 to 2, and clinched the mythical title. The victory was the third for the Phils in four bouts.

After subduing the National Leaguers for six innings, Grove exploded in the seventh and let four runs across. Included in the four hits made by the Phils in the big chapter was a homer by outfielder Hal Lee, his second of the series. Mallon, rookie second baseman, drove in two runs to hasten grove's departure. Walberh worked the last two innings for the world champions.

Harold (Ace) Elliott and Lil Stoner, who relieved him in the seventh, kept the Macks well in hand.

				R.	H.	E.
Philadelphia (N.)..	010	000	410—	6	11	1
Philadelphia (A.)..	101	000	000—	2	7	0

H. Elliott, Stoner and Davis, Rensa; Grove, Walberg and Cochrane.

Tigers Pound Way To Victory.

Kansas City, Mo., April 8 (A.P.).—The Detroit Tigers fell on two Pittsburgh pitchers for twelve hits, including three doubles and two triples, to win an exhibition game here today, 7 to 4.

				R.	H.	E.
Pittsburgh (N.)	100	001	020—	4	10	1
Detroit (A.)	020	002	03x—	7	12	2

Brame, Meine and Phillips; Sorrell and Schang.

Chisox Win Slugging Exhibition.

Greenville, S. C., April 8 (A.P.).—In a slugging match embellished by eight home runs, the Chicago White Sox outlasted the Giants, 12 to 9, today to square their barnstorming tour at six victories apiece.

Five circuit blows weer credited to the Giants, three to the Sox. Hal McKain was the hero of the Sox' triumph. In addition to going in and halting the Giants where it was badly needed, he hit two out of the lote.

				R.	H.	E.
New York (N.)....	000	103	401—	9	12	2
Chicago (A.)	000	003	45x—	12	14	3

Bevins, Hubbell, Chaplin and Hogan; Thomas, McKain and Tate.

Cardinals Pound Great Dean.

Huntsville, Ala., April 8 (A.P.).—Dizzy Dean, young Cardinal pitcher who has promised to win 30 games this year, was defeated by his teammates today in an exhibition game between the Cardinals and a pick-up club here in Manager Gobby Street's home town. Dean pitched for the Huntsville nine, which lost, 14 to 4.

Twenty hits were chalked up against the young hurler, only nine of them clean, however, and it was freely admitted he was given terrible support. Street inarted Moore, Martin, Hunt, High and Delker, besides Mique Gonzales, into the Huntsville team, and the exhibition become something of a farce.

Cubs Are Tied by Fort Worth.

Fort Worth, Tex., April 8 (A.P.).—The Chicago Cubs "blew" another early lead today and were held to an 8-all tie by the Fort Worth Cats, last year's Texas League champions. The contest was called at the end of the eighth inning to permit the cubs to catch a train for Kansas City.

Pat Malone had a 4-run lead up to the fifth. Then the Cats poked over five in their half of the fifth and added another paid in the seventh to take a 1-run lead. The Cubs tied it up in the eighth.

				R.	H.	E.
Chicago (N.)	300	112	01—8	14	2	
Ft. Worth (T.)	000	150	20—8	11	1	

Malone and Hartnett; Whitworth, Eagen and Meyers.

Red Sox Slug Way To Victory.

				R.	H.	E.
Cleveland (A.)	012	000	000—3	7	0	
Birmingham (S.)....	000	000	40x—4	9	0	

Hudlin, Craghead and Myatt; Campbell, Walkup and Eisemann, K. Taylor.

Columbus, Ohio, April 8 (A.P.).—Making it two straight in a three-game exhibition series, the Boston Red Sox trimmed the Columbus American Association Ball Club, 11 to 6, in a loosely played game here today. The major leaguers combed Archie Campbell and Russ Miller for eighteen hits, including a homer by Scarritt.

				R.	H.	E.
Boston (A.)	203	130	200—11	18	3	
Columbus (A.)..	000	330	000—	6	9	3

Macfayden, Gaston, Moore and Ruel; Campbell, Miller, Baker and Hinkle.

CAPITAL BOY HONORED AS NATS RETURN FROM SOUTH

Post Staff Photo.

The presentation of a wrist watch and bouquet of flowers to Earl Clark on his first appearance at the plate marked the game between the Nats and the Braves yesterday. Clark, a former Washington sandlotter, plays in the outfield for the Boston Team. District Commissioner Herbert B. Crosby is shown making the presentation. On the extreme right is Tom Clark, brother of Earl, who is the property of the Washington Club. At the left is Bucky Harris, former Washington manager, who took a few days' leave of his duties as manager of the Detroit Tigers to visit friends here. He saw his former charges win yesterday.

HARRIS SEES HIS TIGERS STRONGER

Great Improvement in Outfield Feature of 1931 Club.

(This is the third of a series of statements on major league baseball prospects, furnished to the Associated Press by the club managers.)

By STANLEY HARRIS
(Manager, Detroit Tigers).

I AM more enthusiastic over our chances for the coming season than at any time since being associated with the Detroit Club.

The chances of great improvement lie in the outfield play. In the Walker Brothers, Shiver and Dojack, we have four men, each of whom has a fine chance of making good. However, only a matter of time will tell how quickly they will, or can reach major league form. Johnson, Stone and Funk are hustling, realizing the danger of losing out, and as a result they show improvement over last year's play.

The case of McManus is puzzling. He was operated on late in January for the removal of a cartilage from his right knee. I think it will be all right eventually, but I fear he will be lost at the start of the season. We are fortunate to have picked up Marvin Owen. He really has class and in my judgment has the making of a fine infielder. Also he can hit.

We are lucky to have Wally Schang. He not only looks good but has the much-needed experience so essential behind the bat.

Barring sore arms of Uhle and Wyatt, the rest of our pitchers look fine. In fact I am well pleased with our pitching staff. It is the least of my worries.

All in all I feel that we have a much improved club, one that will be hard to beat.

By JEWEL ENS
(Manager, Pittsburgh Pirates.)

According to present indications, the National League is facing the usual hard-fought pennant race with five strong contenders.

The club which goes through the season with the least number of injuries to its players and has dependable reserve strength will be the winner.

I do not see where either Cincinnati or Philadelphia has improved to any great extent since last year. But if Boston can develop unexpected pitching strength, that team will be better than it was in 1930.

The Pirates look exceptionally good and I am confident they will be in the thick of the race, but it is too early to make predictions.

Nats Oppose Phillies Today With Crowder Due to Pitch

THE Philadelphia Nationals, the second and last major league team to be met by the Nationals before the season starts, will be in our midst this afternoon. "General" Alvin Crowder is due to draw the Washington pitching assignment and he is expected to turn in a good job.

On his last turn on the hill, against the Birmingham Barons last week, Crowder was almost invincible for six innings, but weakened in the latter sessions, when he was touched for five hits and as many runs to give Clyde Milan's team a tie. Crowder has been working hard since and should be ready to travel at a fast speed all the way today.

Dick (Rube) Goldberg, rookie first-sacker whom the Nationals sent to Chattanooga, failed to make the grade and yesterday was sent to the Charlotte Club.

Outfielder Tom Clark, a brother of Earl, of the Braves, also was returned by Joe Engel, and President Clark Griffith is casting about for a spot in which to place him.

Manager Walter Johnson is experimenting with his batting order trying to find the best spot for Jack Hayes when he is on second. Hayes, playing in Myer's place, is not a good lead-off man and yesterday he was hitting second on the list.

Bucky Harris, Tiger manager, is in town and was a visitor at the game.

Third baseman Cessie Bluege showed yesterday that he is in good shape by breaking some sprinting records in beating out a tap to deep short in the third session against the Braves.

The official scorer was in a charitable mood when he credited Maranville with a homer in the third frame yesterday. Manush loafed while chasing the ball and Cronin then toyed with the sphere on the relay before making the peg to the plate.

Judging from the expressions of most of the fans one meets, the change in the starting time of Washington Club games, from 3:30 to 3 o'clock, has struck a popular chord.

Bob (Red) Worthington, who played right field for the Braves yesterday, promises to be the National League's outstanding rookie this season, according to scribes traveling with the Beaneaters. The one-handed grab he made of Sam Rice's drive in the third, when he rushed to the corner where the pavillion meets the fence, was just a regular catch for this player, the writers declared. It robbed Rice of at least a double and the Nats of a run, for Jones was on first at the time.

Washington fans were given their first look at Catcher Cliff Bolton and the rookie made quite an impression. True, he was charged with a passed ball, but he nailed the only two runners who tried to steal on him, an error by Cronin letting one get away after the umpire first had called out the runner. Cliff cracked out one safety, driving in a run, and was robbed of another simply because the hit-and-run was on and "Rabbit" Maranville, hustling over to cover second, ran directly into the ball almost over the bag.

Virginia White Sox To Battle Majestics

The Virginia White Sox have scheduled a game with Majestic Radio baseballers for next Sunday at 3 p. m., on the aBileys Cross Roads Diamond. Manager Determann plans to start "Speed" Augustine against the Radio Nine.

The White Sox meet the Capital Heights A. C. and the Washington Red Sox in successive week-ends.

The Bethesda A. C. is after a game with some strong unlimited nine for Sunday. The challengers have their own diamond. Howard Gingell is making arrangements at Bradley between 6 and 7:30 p. m.

The Argol Insects are anxious to schedule a game for Friday at 11 a. m. on their home diamond. Teams interested are requested to call Carl Peterson at Lincoln 7265.

Willie Wolfe, former Northern A. C. player, is requested to get in touch with "Wee Willie" Glascoe, manager of the Phoenix A. C. this year. Glascoe's phone number is Atlantic 4953-J.

Fredericksburg Nine Beats Woodberry, 15-0

Special to The Washington Post.

Woodberry Forest, Va., April 8.—The Fredericksburg High School Nine proved too much for the Woodberry Forest Nine in the season's opener here this afternoon, administering a 15-to-0 lacing to the locals.

The visitors touched three Woodberry Forest pitchers for eight hits, two of which went for extra bases. While Capt. Lewis got a three bagger for Woodberry's only safety of the day.

The Woodberry players were guilty of seven errors and the visitors of but 1.

"College Coach" Proves Dry Agent; Arrests 4

Cambridge, Md., April 8 (A.P.).—Posing as a college football coach in search of promising high school players, W. Howard Green, prohibition agent, who has been here a few days, arrested four men today and charged them with violating the dry laws.

While here he discussed football with many persons, but did not, it was learned, interview any young athletes. The four arrested were taken to the Cambridge Jail to await arraignment and bond. They will be given a hearing before a magistrate. All reside in Cambridge.

SUTTER AND LOTT WIN EASILY

Parker Lone Favorite to Bow; Coen Is Extended.

HOUSTON, Tex., April 8 (A.P.).—Gallant 15-year-old Frank Parker, of Milwaukee, defeated late today in the River Oaks Country Club's invitation tennis tournament, was the only favorite to be eliminated as quarter-finalists in singles were decided.

Parker, seeded seventh, was defeated by Jake Hess, of Rice Institute, Houston, 6—8, 6—2, 6—2. The Texan's placements found the Wisconsin boy continually out of position.

Reaching the quarter-final round with Hess were George Lott, Davis Cup player from Philadelphia; Wilbur F. (Junior) Coen, Kansas City; Fred Royer, Dallas; Ellsworth Vines, Pasadena, Calif.; Bruce Barnes, Austin, Tex.; Clifford Sutter, New Orleans, and James Quick, Dallas.

Sutter, national intercollegiate singles champion from Tulane and Lott both top seeded, came through their matches easily.

Sutter Takes First Game at Love.

Sutter blasted away at Henry Holden, of Houston, to take the first set, 6—0, but was not at the top of his form and Holden took four games in the second set before he lost the match.

Lott, his top-spin service working nicely and his placements accurate, overwhelmed Martin Buxby, freshman from the University of Texas, and former singles champion of Florida, 6—0, 6—1.

Coen had to work for his fourth round position, winning from George Launey, of Dallas, 6—2, 8—6.

The remainder of the qualifiers except Vines, who was extended to three sets by Earl Taylor, of Texas University, before winning, 6—6, 6—1, 6—3, had an easy afternoon.

Royer defeated Quinn Conneliey, of Rice Institute, Houston, 8—1, 6—2; Barnes, Texas University player and the Southwest Conference singles titlist, eliminated "Doc" Barr, of Dallas, 6—0, 6—2; and Quick set aside Charles Sloan, of Houston, 6—3, 6—4.

Takoma-Silver Spring High Athletes Are Busy

Capt. Carl Senseman, Jack Keele, Merrell Whittlesey and Clark Trew gained berths on the Takoma-Silver Spring High School golf team yesterday, after turning in the four best scores in the qualifying round held at Rock Creek. They emerged on top of a field of 20.

The ball team put in an appearance yesterday for its first practice since scholo reopened. The drill was held under the eye of Assistant Coach Gil Walsh, Catholic University's third baseman last year.

Track, too, was active at the Silver Spring School yesterday, with George Menke, C. U. grid and track star, on hand in a coaching capacity.

Tennis eliminations are being held at the Marjorie Webster courts. The first court match will be played next week against Bliss.

Shires Aims at Law Career; Quits "Bad Boy" Tactics

MEMPHIS, Tenn., April 8 (U.P.).—The great "I Am" man of baseball, Arthur Charles Shires, may go back to the land of his forebears, Texas, a full-fledged lawyer, and until he does this will be the "good" man of the baseball, he said here today in a philosophical mood.

Shires, who admitted that 35 is "old" for baseball players, told newspapermen he had purposely capitalized on his record as baseball's "bad" man, but that from now on he'll be a good player and what is more his conduct on the field and away will be exemplary.

The Texan, now a member of the Milwaukee Brewers Team and here for an exhibition series with the Memphis Chicks, said that law had been his secret ambition for a number of years. The fact that he has half a dozen lawyer uncles had something to do with interesting him in a barrister's career, he said.

"I have always been crazy about law," related the big blond first-sacker. "I've studied it seriously for several years and I haunt courtrooms every chance I get. Law is just about the most fascinating thing in the world, next to baseball."

Before he hangs up his gloves Shires hopes to have another chance with the big leagues.

"I know I'm going to give Marty Berghammer all I've got," Shires said while discussing his play with the Brewers. Berghammer is manager of the Brewers.

Rockne Wills Estate to Family; $125,000 Insurance Reported

SOUTH BEND, Ind., April 8 (U.P.).—The will of Knute K. Rockne was filed in Probate Court here today, but no valuation was placed on the real and personal property of the late Notre Dame coach. The entire estate was left to Mrs. Rockne and her four children.

Although attorneys for the estate did not reveal how much insurance Rockne carried, it was learned that it was in the neighborhood of $125,000. Vitus E. Jones, attorney for the estate, said that outside the insurance the estate is "very modest."

Because Rockne was killed in an airplane there may be a suit to determine whether the estae will receive single or double indemnity.

The Rev. Michael Mulcaire, vice president of Notre Dame and chairman of the board of athletic control said that Rockne's successor as athletic director probably would be named next week. Rockne's successor as head coach of football, however, is not expected to be made for several months.

Manush, West Hit Circuit Clouts

Frankhouse Pounded in Late Innings Before 1,500.

Sam Jones Hurls Five Frames, Yielding Braves Lead.

By FRANK H. YOUNG.

ONLY about 1,500 cash customers turned out at Griffith Stadium yesterday afternoon to welcome the Nationals back home. The Boston Braves, annual "Grape Fruit League" champions, were the Nats guests and the two teams put up quite a battle until near the finish, when poor pitching by Fred Frankhouse helped the home gang to step out in front and to coast home by an 8 to 5 count.

Earl Clark, Boston outfielder, who is a Washington boy, did nothing noteworthy during the game, but he gets his pictures in the newspapers nevertheless. Gen. Crosby, District Commissioner, headed a small delegation of friends to the plate when Earl came up in the first and presented him with a floral piece and a wrist watch.

Two veterans, "Wee Willie" Sherdel, for the aliens, and "Sad Sam" Jones, for the Nats, started the game and neither finished. Both were hit fairly hard, but they were not exactly knocked out, the former going five rounds and the latter seven.

Nats Trail Early In Game.

It was one of those "you chase me and I'll chase you" affairs with the Nats doing most of the chasing until the seventh. The visitors went into an early two-run lead, saw the Nats tie the string in the fourth, became two up again in the fifth and the Johnsons knotted the score again and then stepped out and packed away the verdict.

Twenty-five hits were made during the afternoon, Sammy West, Heinie Manush and "Rabbit" Maranville getting homers, while five doubles and a triple also were recorded. The bulk of the alien safeties was credited to three players, Wilson, Maranville and Spohrer getting three each, but every member of the Nats' starting cast was credited with at least one. West got a double in addition to his round-tripper, while Manush singled his next trip up following his homer. Sam Rice and Bluege also were credited with two hits apiece.

It was the four-base clouts which accounted for the Nats' winning margin. West's came opening the sixth session and knotted the string at 4-all. It was a screaming drive to center which Berger possibly could have caught had he not slipped while coming in fast for it. Manush's cleared the right field wall with many yards to spare and brought home Hayes.

Continued on Page 14, Column 7.

THE PUNCH

BOSTON.	AB	R	H	O	A	E
Wilson, 3b.....	5	2	3	1	3	0
Maranville, ss....	4	1	3	1	2	0
Worthington, rf...	4	1	1	4	0	0
Berger, cf.....	3	0	1	2	0	0
Clark, lf.....	4	0	0	2	0	0
Sheehy, 1b.....	4	0	1	8	2	0
Maguire, 2b.....	3	0	0	3	1	0
Spohrer, c.....	4	1	3	2	1	0
Sherdel, p.....	1	0	0	1	2	0
Frankhouse, p....	1	0	0	0	1	0
McAfee, p.....	0	0	0	0	0	0
*Chatham	1	0	0	0	0	0
Totals	34	5	12	24	12	0

*Batted for McAfee in ninth.

WASHINGTON.	AB	R	H	O	A	E
S. Rice, rf.....	5	0	2	2	0	0
Hayes, 2b.....	4	3	1	7	3	0
Manush, lf.....	4	2	2	3	1	0
Cronin, ss.....	4	0	1	1	4	1
Judge, 1b	4	1	1	11	0	0
West, cf.....	4	2	2	0	0	0
Bluege, 3b.....	3	0	2	0	4	0
Bolton, c.....	4	0	1	3	2	0
Jones, p.....	3	0	1	0	2	0
Fischer, p.....	0	0	0	0	0	0
†Myer	1	0	0	0	0	0
Totals	35	8	13	27	16	1

†Batted for Jones in seventh.

Boston	1	0	1	0	2	0	0	1	0—	5
WASHINGTON.	0	0	0	2	1	1	2	2	x—	8

Runs batted in—Worthington (2), Maranville (2), West (2), Bolton, Cronin, Manush (2). Two-base hits—Wilson, Berger, Judge, West, Hayes. Three-base hits—Cronin, Worthington. Home runs—Maranville, West, Manush. Sacrifice—Sherdel. Double plays—Cronin to Hayes to Judge, Sheehy to Spohrer to Wilson to Maranville, Hayes to Judge. Left on bases—Boston, 5; Washington, 12. First base on balls—Off Jones, 1; off Sherdel, 1; off Frankhouse, 6; off Fischer, 2. Struck out—By Jones, 1; by Frankhouse, 2; by Fischer, 1. Hits—Off Sherdel, 8 in 5 innings; off Frankhouse, 5 in 2 2-3 innings; off McAfee, 0 in 1-3 inning; off Jones, 11 in 7 inings; off Fischer, 1 in 2 innings. Hit by pitched ball—By Frankhouse (Hayes). Wild pitches—Frankhouse (3). Passed ball—Bolton. Winning pitcher—Jones. Losing pitcher—Frankhouse. Umpires—Van Grafan and Clark.

HAWKINS MOTORS

Sale Ford Service

1529 Fourteenth St. N. W.
Decatur 3320

Your Ford Dealer, Conveniently Located on Fourteenth Street.

CURTIS SEES FAVORITES FAIL IN MUD AT BOWIE

14 to 1 Shot Is Winner By Neck

William T. and Sandy Ford Far Back of Fortunate Youth.

Peace Dove, Ridden by Dainty, Pays a $108.70 Mutuel.

By J. B. SNODGRASS.

BOWIE was favored with its best weather and its largest crowd yesterday, included in the throng being Vice President Charles Curtis, who was making his first visit to the races at this meeting. The track was heavy, especially along the front stretch from the bend to the judges' stand, and in the waxy, clinging mud several favorites floundered in despair, while some very long shots caught the eyes of the placing officials.

This was true in the Century, when both Sandy Ford and William T., the last named odds-on choice, failed, and S. W. Labrot's Fortunate Youth led all the way, paying $30.70, a neck in front of Butter John. Sandy Ford, a stake winner, and a starter in the Agua Caliente Handicap, was third, four lengths back.

The Vice President viewed the races from a sunny seat in the clubhouse section of the grand stand. He confirmed the report that he had accepted an invitation from Col. Matt Winn to attend the Kentucky Derby on May 16, as his guest, at Churchill Downs, Louisville.

Sandy Ford Tires
In Stretch.

In the Century, Sandy Ford gave promise of running one of his good races, like the one in which he won the rich Dixie Stakes at Pimlico. He was close to the leader, Fortunate Youth, all the way around, until he began tiring in the stretch, and Butter John moved up to snatch the place money from him. William T. was far from his best form. C. Pegg had the mount on Fortunate Youth. He is becoming known as a long-shot rider.

It remained for Dainty to ride the longest shot of the meeting on Peace Dove in the third race, the daughter of Noah paying $108.70 for $2. Mrs. C. W. Rae, the present owner, paid $100 for her at Miami.

Jimmy D., stealing the rail in the stretch run, and an outsider in the betting, paying $38, scored a close victory in the first race for maiden 3-year-olds. The Rancocas Stable's Tansy, leading the field to the stretch, when she came to the outside rail, appeared to have almost gotten in front at the wire. Ear Full was third. F. Stevens had the mount on the winner, owned by C. H. Hughes. Fourteen started. Tansy got a lead of six lengths from the gate. E. Kummer up, but did not run steadily. She closed very fast and was beaten a head after all her bad luck. Ear Full was four lengths behind. Time, 1:15 4-5.

Prometheus Returns
To Form.

W. R. Padgett's Prometheus returned to his best form in the second race, and ran Hacky H. into defeat in the stretch to win by two and a half lengths. Hacky H. was second by a head and Everytime third. Everytime set the pace to the far turn, with Hacky H. and Holiday in the order named. Holiday made a strong bid turning into the stretch, but was soon distanced by Hacky H. When the field had settled down, Prometheus, held in reserve, made his run, and was drawing away at the finish. Time, 1:14 3-5. The winner paid $7.70. He was heavily backed just before the closing, and the odds were brought down from 6 to 1.

But the chief surprise came in the Fads and Fancies, for fillies, when all the favorites failed and Peace Dove spread-eagled home at 53 to 1. J. A. Coburn's Morshion was second and the Glen Riddle Farm's Yellow Flag third. Morshion set a fast pace to the far turn. Phantasime was well up to the stretch, but dropped back to fourth. F. Dainty had the mount on the long-priced winner. St. Agness was never a contender.

Morsnuff, which carried the colors of Thomas Flippen, won the fifth race by six lengths. Frank Fullen was second and Bud Charlton third, a length farther back. Bud Charlton led to the far turn when Morsnuff, a Morvich colt, following the pace all along, took command completely. Bud Charlton tired in the stretch and Frank Fullen came strongly and held second. The winner paid $7.90. Time, 1:50 2-5. C. Pegg rode the winner, scoring a double.

Little Pan Beats
Favorite.

J. L. O'Neal's Little Pan, with Froggate up, won the sixth race by a length, going to the front soon after the start and paying $11.30. Ken Kling was second and Young John third. Little Pan slipped through on the inside leaving the back stretch and assumed command, but was urged in the last sixteenth to withstand the challenge of Ken Kling, which was another favorite to fall.

C. Hazelton's Vowed Vengeance was winner of the final race. Altamart was second, being coupled with the winner as the Denham-Hazelton entry. The entry paid $15.20 to win and $10.10 for place. Guilford was third. Vowed Vengeance was away in motion, and under a good ride by Watson rushed to the front and led all the way, winning by two lengths.

BOWIE SPECIAL
$1.00—TO BOWIE—$1.00
RESERVED SEATS
CLEANEST—SAFEST—FASTEST
Leaves 12th st. and N. Y. ave. nw., W., B. & A. Electric Line Station. Daily at 1:00 p. m.

LOANS HORNING
Diamonds—Watches—Jewelry
South End of Highway Bridge
On the Road to Alexandria
Rate of Interest 2% and 3%

CRIMSON GRID CANDIDATES UNDER NEW COACH

Associated Press Photo.

Some of the Harvard candidates who reported for spring football training at Cambridge are shown running through plays under the watchful eyes of Head Coach Eddie Casey and his staff. The coaches, wearing sheepskin coats, are, left to right—Nils Nelson, Jimmy Knox, Casey and Arthur Sampson, new backfield coach.

BOWIE, MARYLAND, CHART, APRIL 8, 1931.

(Associated Press.)

WEATHER, CLEAR. TRACK, MUDDY.

FIRST RACE—Six furlongs. Purse, $1,200; claiming. For maiden 3-year-olds. Start good from stalls. Won driving; place, easily. Went to post at 2:31. Off at 2:36. Winner, C. H. Hughes' b. c. (3), by My Play—Xenora. Trained by F. Holman. Value to winner, $850; second, $200; third, $100; fourth, $50. Time, 0:24, 0:49 3-5, 1:15 4-5.

Horses	Wgt.	Post	St.	¼	½	Str.	Fin.	Jockeys	Straight
JIMMY D.	112	8	12	9¹	7¹½	2¹	1¹	Stevens	$38.00
TANSY	113	9	2	1½	1½	1hd	2¹	Kummer	3.30
EAR FULL	107	3	9	11½	11½	2hd	3nk	Martinez	3.50
DOUCETTE	109	2	7	6¹	6¹½	4¹	4¹½	Dainty	31.50
ANCODA	107	11	3	4¹	5¹	5½	5¼	Murphy	*8.70
SEDGIE	107	4	14	14	14	7¹½	6¹	Day	38.10
HASTEN	115	7	11	10¹	9¹½	6¹½	7nk	Erickson	2.90
JUBILATION	115	12	10	12¹	8¹	8¹	8¼	Remillard	*
COVENANT	112	11	13	13¼	12½	11¹	9¼	E. Watters	*
TENNESSEE GAL	108	13	1	2hd	2¹½	10½	10¾	Mertz	*
MAGOTHY	104	1	4	3¹	12¹½	12¹	12¹	Robertson	18.90
MINUS ONE	113	7	13	13¹	13¹	13¹	13¹	Ellis	47.75
MY OLD ROSE	104½	10	5	5¹	11¹	14	14	Madeley	20.75

*Field.

Two-dollar mutuels paid—JIMMY D., $38.00, $16.80, $10.70; TANSY, $5.50, $3.90; EAR FULL, $3.60.

JIMMY D., fancying the going, saved much ground by racing on the inside and gradually improving his position, responded gamely under punishment and wore TANSY down in the final strides. TANSY outbroke her field, displayed good speed in the going. She came wide entering the stretch and this probably cost her the race. EAR FULL broke in a tangle. He worked his way forwardly and made a bold effort entering the stretch, but then faltered in the stretch and just lasted long enough to withstand DOUCETTE'S bid. The latter closed going strong from a slow beginning. ANCODA raced evenly. SEDGIE broke flatfooted and closed a big gap. HASTEN moved strongly the early running, but then quit on the final furlong.

SECOND RACE—Six furlongs. Purse, $1,200; claiming. For 4-year-olds and upward. Start good. Won easily; place, same. Went to post at 3:05. Off at 3:08. Winner, W. R. Padgett's b. g. (4), by Broomstick—Princess Pandora. Trained by O. Chaney. Value to winner, $850; second, $200; third, $100; fourth, $50. Time, 0:23 3-5, 0:48 3-5, 1:14 3-5.

Horses	Wgt.	Post	St.	½	¾	Str.	Fin.	Jockeys	Straight
PROMETHEUS	121	5	2	2¹	2¹	1¹	1¹½	Snider	$2.80
HACKY H.	116	7	3	3¹	3¹	2¹	2¾	Fields	5.70
EVERYTIME	116	2	6	5¹½	6¹	3¹	3¼	Allen	3.05
BATTLING ON	108	3	4	4¹½	4¹	6¹	4¹	Remillard	24.10
MY SIR	111	6	1	1¹	1¹½	4¹	5¹	Robertson	14.85
ELIZABETH BOLLA	106	1	5	6¹	5¹	5¹	6¹	Madeley	13.05
HOLIDAY	113	4	3	3¹	3¹½	3nk	7¹	Ellis	3.40

Two-dollar mutuels paid—PROMETHEUS, $7.70, $4.30, $3.30; HACKY H., $5.70, $4.10; EVERYTIME, $3.00.

PROMETHEUS, under stout restraint the first half mile, came around the leaders entering the stretch and, going into the lead with a rush, won with speed in reserve. HACKY H. used up racing MY SIR into submission in the early stages, weakened in the stretch run. EVERYTIME, under strong pressure the entire trip, finished with good courage and would have been second in a few more strides. BATTLING ON, well up the first three furlongs, dropped back on the stretch turn, but came again in the stretch run. MY SIR tired after going a half mile. ELIZABETH BOLLA, taken up when the break came, was not persevered with and finished under restraint.

THIRD RACE—Five and one-half furlongs. Purse, $1,200. The Fads and Fancies. For 3-year-old fillies. Start good from stalls. Won driving; place, same. Went to post at 3:33. Off at 3:37½. Winner, Mrs. C. W. Rae's b. f. (3), by Noah—Seaside. Trained by T. W. Rae. Value to winner, $850; second, $200; third, $100; fourth, $50. Time, 0:23 3-5, 0:49 2-5, 1:08 4-5.

Horses	Wgt.	Post	St.	½	¾	Str.	Fin.	Jockeys	Straight
PEACE DOVE	103	5	4	4¹	4¹	1¹½	1¹	Daily	$55.35
MORSHION	117	3	1	1¹	1¹	2¹	2¹	Legare	2.35
YELLOW FLAG	100	1	2	2¹	2¹	3¹	3¹½	S. Reniek	3.50
PHANTASIME	103	6	3	3¹½	3¹½	4¹	4¹	Arnold	2.75
ST. AGNES	108	4	5	5¹	5¹	5¹	5¹	Madeley	3.95
MIXED TEA	108	2	6	6	6	6	6	McTague	48.30

Two-dollar mutuels paid—PEACE DOVE, $108.70, $22.00, $11.10; MORSHION, $4.70, $4.00; YELLOW FLAG, $3.50.

PEACE DOVE, away forwardly and under vigorous pressure all the way, gained steadily next to the inner rail and, wearing MORSHION down at the sixteenth pole, was going away at the end. MORSHION, quickest to get going, displayed keen speed in the going, but began to weaken in the last furlong under punishment and finished tired. YELLOW FLAG, prominent all the way, continued well through the stretch and held PHANTASIME safe. The latter broke alertly and showed speed for about three furlongs, then appeared to slip in the going. ST. AGNES and MIXED TEA were slow to break.

FOURTH RACE—One and one-sixteenth miles. Purse, $1,400. The Century. For 4-year-olds and upward. Start good from stalls. Won driving; place, riddden out. Went to post at 4:03½. Off at 4:08½. Winner, S. W. Labrot's b. m. by Lucky Hour—Mollie King. Trained by J. F. Adams. Value to winner, $975; second, $250; third, $125; fourth, $50. Time, 0:25, 0:50 2-5, 1:17, 1:43 4-5, 1:50 4-5.

Horses	Wgt.	Post	St.	½	¾	Str.	Fin.	Jockeys	Straight
FORTUNATE YOUTH	108	1	2	1¹	1¹½	1hd	1nk	Pezz	$14.10
BUTTER JOHN	108	2	5	4¹	3hd	2½	2¹	Barnes	6.90
SANDY FORD	113	3	1	2¹	2¹½	3¹½	3nk	Dainty	7.75
WILLIAM T.	108	5	3	3¹½	5¹	4hd	4¹¹	Robertson	1.15
SYRIAC	108	4	4	5¹	5	5	5	Dousherty	4.25

Two-dollar mutuels paid—FORTUNATE YOUTH, $30.20, $10.80, $5.50; BUTTER JOHN, $7.50, $4.00; SANDY FORD, $4.10.

FORTUNATE YOUTH took command at once, was rated in front under slight restraint, saved ground entering the stretch and, responding courageously under punishment, outlasted BUTTER JOHN when the final test came. BUTTER JOHN raced into repeated interference the first half mile. He went around his field leaving the back stretch, but came wide the final quarter mile and lost much ground. But for that he may have won. SANDY FORD raced evenly all the way and shook off WILLIAM T. through the stretch. The latter, under restraint and well up the first six furlongs, tired as if short when called upon for the final effort. SYRIAC was outrun all the way.

FIFTH RACE—One and one-sixteenth miles. Purse, $1,200; claiming. For 4-year-olds and upward. Start good and fast. Won easily; place, driving. Went to post at 4:37. Off at 4:37½. Winner, T. Flippen's br. c. (4), by Morvich—Snuff. Trained by owner. Value to winner, $850; second, $200; third, $100; fourth, $50. Time, 0:24 2-5, 0:49 4-5, 1:15, 1:43 2-5, 1:50 2-5.

Horses	Wgt.	Post	St.	¼	½	¾	Str.	Fin.	Jockeys	Straight
MORSNUFF	112	1	1	1¹	1¹	1¹	1¹	1¹	Pezz	$2.80
FRANK FULLEN	108	3	6	6	6	6	5¹½	2¾	Remillard	4.15
BUD CHARLTON	109	6	3	1nk	1nk	2¹	2¹	3nk	Simpson	6.45
TONY JOE	112	4	4	4¹	3¹	3¹	3¹	4¹	Madeley	3.00
FIRST MISSION	106	5	5	3¹	4¹	4¹	4¹½	5¹¹	Meade	7.10
BOB KERNAN	110	2	2	5¹	5¹	5¹	6	6	J. Renick	8.70

Two-dollar mutuels paid—MORSNUFF, $7.90, $4.50, $3.20; FRANK FULLEN, $4.50, $3.00; BUD CHARLTON, $4.20.

MORSNUFF, in close attendance of the leader and racing on the path along the inner rail, opened up a commanding lead at his leisure entering the stretch and won as his rider pleased. FRANK FULLEN, far back the early running, closed fast when straightened out in the stretch and wore BUD CARLTON down in the final drive. BUD CARLTON, hustled into the lead the first furlong, displayed good speed for about six furlongs, then began to weaken and finished tired. TONY JOE, hard ridden, had no excuse. FIRST MISSION and BOB KERNAN were never formidable contenders.

SIXTH RACE—One and one-sixteenth miles. Purse, $1,200; claiming. For 3-year-olds. Start good from stalls. Won driving; place, same. Went to post at 5:10. Off at 5:11. Winner, J. L. O'Neal's b. f. (3), by Leo O'Cotter—Little Pandrit. Trained by S. N. Holman. Value to winner, $850; second, $200; third, $100; fourth, $50. Time, 0:24 3-5, 0:50 2-5, 1:16 2-5, 1:44 3-5, 1:52.

Horses	Wgt.	Post	St.	¼	½	¾	Str.	Fin.	Jockeys	Straight
LITTLE PAN	103	9	8	8¹	7¹	1¹½	1¹	1¹	Froggate	$4.60
KEN KLING	112	6	9	7¹½	7¹	2hd	2¹½	2nk	Meade	1.80
YOUNG JOHN	111	3	4	4¹½	2¹	2¹	3¹	3¹	Robertson	4.05
NOBLE SIR	108	3	3	3¹	5¹	5¹	4¹	4¹	Pezz	11.80
DELCO DEL	109	1	1	1¹	3¹	4¹	5¹	5¹	Day	23.40
SURPASS	105	8	7	5¹	8¹	8¹	6¹	6	F. C. Smith	14.05
BRIMSEY	106	7	6	3¹½	1¹	7¹	7nk	7nk	Remillard	19.20
PATRICK CALL HAN	104½	2	2	2¹	4¹½	6¹	8¹	8¼	Madeley	11.00
CATALOG	105	8	5	6¼	9	9	9	9	Di Liddo	137.25

Two-dollar mutuels paid—LITTLE PAN, $11.30, $4.90, $3.30; KEN KLING, $3.90, $2.70; YOUNG JOHN, $2.40.

LITTLE PAN slipped through on the inside leaving the back stretch and, assuming command, was rated in front rounding the lower turn, continued gamely and outlasted KEN KLING in the final drive. KEN KLING broke slowly, moved up steadily next to the inner rail for the first half mile, but was then shuffled back. He went around the leaders thereafter and closed a big gap, but stumbled several times in the stretch run. YOUNG JOHN, always a forward factor, saved ground and secured the path the final quarter mile, but could not keep pace with the leaders. NOBLE SIR easily disposed of the others. The last four horses at the finish were being eased up in the closing strides.

SEVENTH RACE—One and one-sixteenth miles. Purse, $1,200; claiming. For 4-year-olds and upward. Start good from stalls. Won driving; place, same. Went to post at 5:50. Off at 5:52. Winner, C. Hazelton's ch. g. (6), by Honeywood—Rose Marian. Trained by W. H. Denham. Value to winner, $850; second, $200; third, $100; fourth, $50. Time, 0:25, 0:51 2-5, 1:17 3-5, 1:45 2-5, 1:53.

Horses	Wgt.	Post	St.	½	¾	Str.	Fin.	Jockeys	Straight
VOWED VENGEANCE	105	7	4	11	11	1¹	1¹	Watson	†16.60
ATTAMART	103	5	9	6¹	5¹½	5¹½	2¹	Di Liddo	†
GUILFORD	111	1	2	2¹	2¹	2¹	3¹	Robertson	4.75
FRANCES COOPER	104	9	11	10¹	10¹	10¹	4¹	Pezz	*11.35
RUBAN ROUGE	110	12	14	14	14	13½	9¼	Passero	*
SHAN TUNG	108½	13	8	4nk	7¹	8¹	6¼	Simpson	*
HADES	108	4	3	5¹	3¹	4¹	5¹	Remillard	1.85
BELMONA	104½	11	7	9¹½	8¹	7¹	8¹	Madeley	6.30
DON TINKY	105	14	12	8¹	4nk	3¹	7¹	F. C. Smith	13.05
THISTLE COOT	108	2	1	12¹	11¹	11½	10¹	Paradise	36.50
NONENICER	100	8	13	13¹	13¹	12nk	11¹	Day	68.90
SUN META	108	9	6	3½	6¹	8¹	12¹	Froggate	25.90
EXPIATE	103	6	5	7nk	9¹½	9½	13¹	Allen	*
KENTUCKY LAD	100	10	10	11¹	12½	14	14	Meade	29.85

*Field. †Denham-Hazelton entry.

Two-dollar mutuels paid—VOWED VENGEANCE, $15.20, $10.10, $8.00; ALTAMART (entry), $10.10, $8.00; GUILFORD, $6.80.

VOWED VENGEANCE, away in full motion, was rushed into immediate command, rated in middle reaches, disposed of DON TINKY on last end and drew away to win with something in reserve. ATTAMART, in close quarters in early running, improved position from half-mile pole and outgamed GUILFORD in last sixteenth. Latter pressed pace throughout, but tired as though short. FRANCIS COOPER, slow to get into stride, closed powerfully through last quarter mile. HADES had no excuses.

Bowie Races
PARLOR COACHES
Leave at 1:00 P. M. From
1416 F Street N.W.
Direct to Track **$1.25** ROUND TRIP
CAPITAL TRACTION CO.
National 1075

BOWIE RACES
March 30th to April 11th
Special trains on W., B., A. leave White House Station, 12:35, 1, 1:30 P. M. Direct to Grandstand.
First Race, 2:30 p. m.

Alabama Racing Bill Passes Committee

Montgomery, Ala., April 8 (A.P.).—A State Senate committee today voted favorably on a bill to legalize horse racing with pari-mutuel betting in Montgomery and Mobile.

The bill, designed to permit two 15-day race meetings each year in cities of 40,000 to 200,000 population, affecting only Montgomery and Mobile, would establish a racing commission of three members to license and supervise such events.

It also provides for "cooperative or mutual pools" from which 5 per cent will be paid to the State to further the development of live stock and agriculture through financing premiums for exhibits at county and State fairs.

Racing was banned in Alabama several years ago.

7 Horses Die, 53 Saved In Fire at Palatine, Ill.

Chicago, April 8 (A.P.).—Seven valuable race horses, formerly owned by Stanley Kuntz, former representative in Congress, were suffocated to death in a fire that destroyed the stables of Mrs. Anna Dean, widow of the well-known horseman, Charles Dean, at Palatine, Ill., today. Fifty-three other horses were saved.

BOWIE ENTRIES.

(Associated Press.)

FIRST RACE—Four furlongs; purse, $1,200; for 2-year-old maidens.

1 Donna Dear	115	7 Habanero	118
2 †Tarquin	118	9 Society Talk	118
3 Main Hope	118	Jarie	118
4 †Bubby Boursen	118	10 Mueller	116
5 Wise Count	118	11 †General Court	118
6 †Flying	118	12 Kernewood	118

Also eligible—

13 †Lampoon	118	16 Pan Arena	118
14 Bill Nora	118	17 Bingle B.	118
15 Sor'rville Rose	118	18 Drystone	118

C. Wilding Browne, jr., and Palmwood stable entry.
†Middleburg Stable and William Zeigler entry.

SECOND RACE—Seven furlongs; purse, $1,200; claiming; for 3-year-olds and upward.

1 *Sand Bell	105	8 Mme. Emelie	113
2 *Calgary Kay	113	9 Bob Shannon	118
3 Bonnie Laddie	118	10 Light Mint	110
4 Red Cliffe	118	11 *Noisy Miss	100
5 *Ebony Prince	106	12 Nae Breeks	118
6 *Poly	113	13 Ima Queen	113
7 Star Lassie	113	14 *Blameless	108

Also eligible—

15 *Clemence	106	18 *Passing By	113
16 *Prince Peter	105	19 *Cockrill	113
17 *Raise Him	108	20 Crimsal	105

THIRD RACE—Five and one-half furlongs; purse, $1,400; the Magnolia handicap; for 3-year-olds.

1 Reproof	106	4 Best Ace	103
2 Barrido	110	5 Portcodine	106
3 Happy Scot	126	6 Noajoyce	102

FOURTH RACE—Four furlongs; purse, $2,500 added; the Bowie Kindergarten; for 2-year-olds.

1 †Semester	115	10 Society Talk	110
2 Portam	115	11 *Capacity	113
3 Surf Bather	115	12 †Wise Count	113
4 Zonda	112	13 †Marcasite	113
5 Lorraine S.	118	14 Pink	112
6 Dolly's Baby	112	15 †Sky Light	112
7 †Lead Off	113	16 †Urgency	113
8 Eljaybe	115	17 †Afloat	110
9 Dress Doll	110		

†Glen Riddle Farms entry.
†Derwood Stable entry.
†Middleburg Stable and W. Zeigler, jr., entry.
†Audley Farm and F. Spatola entry.

FIFTH RACE—One and one-sixteenth miles; purse, $1,200; claiming; for 4-year-olds and upward.

1 *Era	110	8 Sun Persian	114
2 Double O	110	9 *Danish Prince	105
3 *A. Goldsmith	104	8 Ruane	110
4 *Buddy Basil	112	9 *Stupendous	104
5 Genial Host	113		

SIXTH RACE—One and one-eighth miles; purse, $1,200; claiming; for 4-year-olds and upward.

1 Maxiva	107	8 *Mainsheet	102
2 *Luck Piece	107	9 My Davy	112
3 My Scoop	110	10 *Shark	107
4 *Zahn	107	11 *Hayes' Choice	107
5 *Griff W.	107	12 Bill Seth	115
6 Bro. Johnson	112	13 King Carter	112
7 Spectacular	107	14 *Silver Scepter	107

Also eligible—

15 Thistle Coot	107		

SEVENTH RACE—One and one-eighth miles; purse, $1,200; claiming; for 4-year-olds and upward.

1 *Skirt	102	8 Elizabeth	107
2 *Milaria	102	9 *Voltmeter	107
3 Moonphase	112	10 *Tommy	107
4 Upset Lad	107	11 Judge Caverly	112
5 *Otilla	102	12 *Royal Charge	110
6 Finir	112	13 *Intrepid	107
7 *Tang	102	14 *Star	107

Also eligible—

15 Gold Star	112		

*Apprentice allowance claimed.
Weather, clear; track, good.

Morning Line

AT BOWIE.
By BOB MASSEY.
(For Slow Track.)

FIRST RACE.

Donna Dear	20-1	Kernewood	20-1
Tarquin	6-1	Bill Nora	8-1
Main Hope	20-1	Springdale Rose	20-1
Wise Count	12-1	Pan Arena	12-1
Habanero	6-1	Bingle B.	30-1
Society Talk	8-1	Drystone	10-1
Jarie	20-1	Browne entry	2-1
Mueller	5-1	Middleburg entry	10-1

SECOND RACE.

Sand Bell	10-1	Noisy Miss	20-1
Calgary Kay	4-1	Nae Breeks	50-1
Bonnie Laddie	4-1	Ima Queen	6-1
Redcliffe	8-1	Blameless	30-1
Ebony Prince	15-1	Clemence	30-1
Poly	10-1	Prince Peter	10-1
Star Lassie	8-1	Ravine	30-1
Mme. Emelie	15-1	Passing By	15-1
Bob Shannon	20-1	Cockrill	6-1
Light Mint	6-1	Crimsal	30-1

THIRD RACE.

Reproof	20-1	Best Ace	30-1
Barrido	2-1	Portcodine	10-1
Happy Scot	6-5	Noajoyce	4-1

FOURTH RACE.

Portam	4-1	Society Talk	20-1
Surf Bather	6-1	Pink	8-1
Zonda	8-1	Glen Rid. entry	10-1
Lorraine S.	6-1	Derwood entry	10-1
Dolly's Baby	50-1	Middleburg entry	8-1
Eljaybe	10-1	Audley entry	15-1
Dress Doll	30-1		

FIFTH RACE.

Era	4-1	Sun Persian	30-1
Double O	15-1	Danish Prince	20-1
Aimee Goldsmith	6-1	Ruane	10-1
Buddy Basil	3-1	Stupendous	5-1
Genial Host	5-1		

SIXTH RACE.

Maxiva	6-1	My Davy	12-1
Luck Piece	8-1	Shark	4-1
My Scoop	10-1	Hayes' Choice	30-1
Zahn	10-1	Bill Seth	12-1
Griff W.	12-1	King Carter	15-1
Bro. Johnson	30-1	Silver Scepter	8-1
Spectacular	3-1	Thistle Coot	30-1
Mainsheet	6-1		

SEVENTH RACE.

Skirt	12-1	Voltmeter	8-1
Milaria	30-1	Tommy	30-1
Moon Phase	6-1	Judge Caverly	10-1
Upset Lad	12-1	Royal Charge	6-1
Otilla	8-1	Intrepid	30-1
Finir	30-1	Star	15-1
Tang	4-1	Gold Star	4-1
Elizabeth	15-1		

W. J. SALMON STRING AT 'GRAW

Stake Candidates Are in Group; Steifey May Get Post.

BOWIE, Md., April 8.—Jack Fryce arrived at Havre de Grace with a division of the Walter J. Salmon Stable, including Ladder and Mad Career, Preakness and Kentucky Derby candidates. In addition, Fryce brought down Golden Play, Persistency, Nimbly, Expertus, Dexterity and Waylayer, all 2-year-olds. Jockey Louis Schaefer accompanied the stable.

Morris Beber, who races under the nom de course of the B. B. Stable, was an arrival from Florida. His string has been quartered at Havre de Grace for several weeks.

Jockey A. Pascuma leaves today for New York, where he will sign a contract to ride for Sunny Jim Fitzsimmons, who handles the Bel Air Stud and Wheatley Stable's horses. Tony, as he known to racegoers, hails from Richmond Hills, N. Y.

Gov. Albert C. Ritchie, according to report, will appoint Dave Steifey, of Baltimore, a member of the Maryland Racing Commission, to fill the vacancy that will exist when James A. Latane's term expires next month.

Latane, who leaves the Maryland Racing Commission next month, is slated for a court position.

Charles T. Fisher's Sweep All, who Sonny Workman drove home in the Endurance Handicap here last November, showed a sparkling mile workout of 1:43 3-5 yesterday at Lexington, Ky. On the strength of that move Sweep All's stock takes an upward trend for the forthcoming Kentucky Derby.

Jockey Frankie Coltletti, who has been at his home in New York, wired this morning that he would be here tomorrow to ride. His engagements are being made by George Pass.

Jockeys W. Day, W. Prior and F. C. Smith, who were suspended for three days for disobedience while at the post, resumed riding today.

There can be no question as to the popularity of racing here when one mentions the fact that more than $300,000 was wagered yesterday. The day was wretched, still the fans braved the elements to see their favorite sport.

Whitey Cunningham is making the engagements for Jockey Tommy Luther, who rides at 110 pounds.

Despite the fact that Jockey Pat Remillard is showing the way to Albert Robertson with ten victories, one more than Robertson possesses, numerous wagers have been made that Robertson will win the winning rider title.

George Alexander claimed Bright Day out of yesterday's seventh race for $2,000.

Jockey A. Di Liddo made his racing debut today astride Attamart in the nightcap.

Willis Shea will ship his stable of twelve to New York Sunday. Shea stated this morning that contrary to reports credited to him in a Chicago paper, he thought the Augua Caliente, Mexico, track one of the finest he ever raced over. He also stated that the meeting was conducted in a manner befitting any mile track.

Jockey F. Madely took a header from Sir Byron this morning, but, outside of suffering a mud bath, was none the worse for his experience.

The stewards have ordered Sand Bell and other horses formerly the property of the Curtis Bay Stable kept out of competition pending the identification of their real owner. The horses are said to belong to Joe Serio, of Baltimore, who has been refused a license.

Benny Beach is making the engagements for Jockey "Hard Rock" Allen, who can do 98 pounds.

Charlie Uibig, of Baltimore, is handling Jockeys Eddie Kummer and C. Pegg. He will take them to New York at the conclusion of Maryland's spring racing.

The Rancocas Stable's Kayo, 2-year-old champion of the winter racing in Florida, won't be started at this meeting. He is being reserved for the $10,000 Aberdeen at Havre de Grace.

Frank Kearns shipped four 2-year-olds to Aqueduct, N. Y. today. In addition, he sent seven horses to Havre de Grace to await the opening of the Harford Agricultural and Breeders' Association's spring session on Monday.

J. Fred Adams, who operates the Glen Wild Stud at Catonsville, Md., has heard so many glowing reports of the racing in Cuba, that he plans to split his stable next winter and race at both Cuba and New Orleans.

Bob Steele, who is schooling Pimlico's thoroughbred colony, states that the 2-year-olds of the Seagram Stable, H. Teller Archibald, J. W. Y. Martin, J. P. Jones, William Garth, Wild Rose Farm, Harry Rites and Joe Booker are all ready to show their wares during the next week's racing at Havre de Grace.

Schooling hours at Pimlico are from 7:30 until 11 a. m. daily. The horses are schooled out of the stall gate located at the six furlong pole.

Pink Rated Best Bet Today In Kindergarten at Bowie

Snodgrass Regards Portam as Dangerous Contender.

By J. R. SNODGRASS.

THE track should be almost fast by posttime today for the running of the Bowie Kindergarten, the first stake of the year in the East for 2-year-olds. There is also a fine supporting card in addition and the feature has attracted seventeen juveniles, including most of the best that have raced at Bowie, besides some good ones that only raced in Florida.

Among the Florida crop may be found the winner in PINK, winner of the Nursery Stakes at Miami, and belonging to the Tennessee Stable which developed Vander Pool last year at the Southern course. PINK is by Sweep—Lufian, and beat a top-notch field in the Nursery, including Sea Saint and Flying Home. She is in good condition, according to the owners, and will probably be the favorite at about 5 to 2. PORTAM, Charles Eisenberg's strapping colt, which beat a good field at Bowie with ease last week, is regarded as a dangerous contender. It is difficult to compare two horses that have raced little and on different tracks. LORRAINE S. won commandingly from Surf Bather and others a few days ago and she can not be counted out of the money.

FIRST RACE—This is also for 2-year-olds. The Middleburg-Zeigler entry of GENERAL COURT and FLYING is selected to win. This is the first start for either. LAMPOON, which was second the other day to Jalpur, should have a ch

BANNER SEASON LOOMS FOR CAPITAL CITY LEAGUE

Clubs Await 7th Season In League

Entries Swell to Near Record List of 85 Teams in 1930.

Post's Gold Baseballs Emblematic of City Championships.

By LEWIS ATCHISON.

WITH late entries swelling the list to such proportions that last year's entry mark of 85 teams is threatened, the various sections of the Capital City League are impatiently awaiting the umpires' proverbial "Play ball" next month that will send them off in their seventh annual quest for The Washington Post's gold baseballs, emblematic of the city championships.

All indications point to the closest flag race ever fought on Washington sandlots, with rival managers acting promptly to sign up the best material available. The cream of the sandlot talent has long since found its place on a roster of one Capital City League club or another in every age division.

League Sponsors Eight Classes.

No less than eight divisions come under the jurisdiction of the Capital City League. They are the three unlimited sections of the District, Maryland and Virginia, in which no age limit exists; the senior division, embracing teams whose rosters comprise players from 18 to 21 years of age, inclusive; the junior section, wherein the players have not attained their eighteenth birthday; the midget section, whose players range from 14 to 17 years, and the insect loop, which limits its players to 14 years.

The American Legion Series is also sponsored by The Post, and players in this group are limited to 17 years. Thus it is that a boy can begin in the Insect League and progress upward through the higher divisions as he grows older, keeping under the guidance of trained coaches throughout all of his sandlot career.

Early season predictions for a successful season are based on the increased interest shown by all concerned with the league. More boys are playing with league teams than ever before, and more business firms are sponsoring teams this year, which is a most favorable omen. The business men, too, are not only placing teams in the field, but are taking an active part in the directing of their charges' activities.

Managers Aim for Sportsmanship.

The managers have taken it upon themselves to lea dthe teams to new standards of sportsmanship, and friendly rivalry, is clearly demonstrated in the several modifications of the rules they have enacted pointing toward good sportsmanship.

In addition, by playing in an organized league of recognized merit, such as the Capital City League, the boys have the benefit of experienced coaches, which the teams' sponsors secure for them. Many Washington boys who have attained stardom in the big leagues made their start playing in the Capital City League.

A notable example of this type is Earl Clark, who played in an exhibition game with the Boston Braves against the Nats yesterday. Not so long ago Earl was just another player with that famed Knickerbocker A. C. Earl's playing while with the Knicks caught the attention of an official of the Capital City League, and through the medium of the league he received the trial with Richmond, in the Virginia League, that eventually landed him on the Braves' regular nine. Bill Werber is another product of the league who attracted the attention of big league scouts. He is the property of the New York Yankees, and although farmed out at present his followers are freely predicting that the season will not be very old ere he will be holding the regular shortstop berth for Ruth, Gehrig & Co.

Prominent Leaders Headed by Russell.

The men who have consented to serve in official capacity for the league this season are well known in local sporting circles, and equally prominent in professional and business life, headed by Mr. William E. Russell, president.

The cold, rainy weather of the last few weeks has seriously hampered the teams in their "spring training." The weather man has promised, however, that the bright sun of yesterday will continue to shine from henceforth, and with it will come the warm breezes that herald the approach of summer.

A meeting of the midget teams will be held Friday night in Room 2 of the District Building, enabling those teams which have not already entered to do so. Thursday night, same time and place, the Capital City League committee on umpires will meet to decide which association will handle the series this year. All committee members are requested to come prepared to make a final disposition of this matter.

Manager of Loughran Denies Fear of Sharkey

New York, April 8 (A.P.).—Joe Smith, manager of Tommy Loughran, former world's light-heavyweight champion, denied today that Loughran had declined an offer of Jimmy Johnston to fight Jack Sharkey at Ebbets field, Brooklyn, this summer, on the grounds that Sharkey was "too strong."

"We turned the fight down, all right," Smith said, "but it wasn't for that reason. I told Johnston we'd be glad to fight Sharkey at one of the New York parks, but that we wouldn't fight in Brooklyn and that we couldn't fight for him because we were tied up with the Garden."

Sharkey knocked out Loughran in their only previous meeting at the Yankee Stadium, September 27, 1929.

TIGERS REELASE FUNK.

Detroit, Mich., April 8 (A.P.).—Elias Funk, outfielder for the Detroit Tigers, has been released to the Sacramento Club, of the Pacific Coast League, Charles F. Navin, secretary of the Detroit Club, said. Funk, who was with the Tigers in Kansas City, will return to the coast immediately.

STRANGE AS IT SEEMS —By John Hix

FLOATING ISLAND, the buoyant acre of land, drifts about in the waters of Rocky Pond, near Clinton, Mass. The roving island, called a "quage," was once part of the mainland, and tore loose when undermined by water currents. Winds continually tear the island from its mooring (caused by roots of trees and underbrush) and blow it to the opposite shore, where it again anchors itself, and stays until another storm tears it from the mainland again. It is solid enough to support a large tree and is used as a "raft" by fishermen. By fishing through a hole in the center of the island, fish that usually bite only at night can be caught.

Winning the world's billiard championship in 1907, Willie Hoppe held the title until 1921, when Jake Schaefer defeated him in the tournament at Chicago. It was in this tournament that Hoppe made his sensational grand average of 51.23, but even with such a remarkable performance he lost the match.

Doves and pigeons are the only birds that drink like humans. Other birds get a beak full of water and then hold their heads up to allow the water to run down their throats.

Any reader wanting further proof of anything depicted here should address the author, care of The Washington Post, and inclose a stamped and self-addressed envelope for reply.

JOHN HIX.

Tomorrow—When Pins Were Expensive.

Colors give added realism to strange things and happenings illustrated by John Hix on a full page in The Sunday Post.

VIRGINIA 9-2 LACROSSE VICTIM

Penn, Outplayed for First Half, Rallies to Win Game.

CHARLOTTESVILLE, Va., April 8. Outplayed in the first half, Pennsylvania's Lacrosse Team showed a decided reversal of form in the second period by blanking the Virginia stickmen and registering six points to win by a score of 9-2.

The Cavaliers made a goal in the first minute of play, Cameron making the shot on a pass from Evans. For the next ten minutes play was almost entirely in Quaker territory, but Webb finally passed the ball to Bernheim, Quaker in-home, to make the count stand one-all. Goals by Reiser, Penn and Smith, Virginia, again knotted the score but with ten seconds to go Reiser, the Quaker second attack, made a pretty shot to give the Red and Blue a one-point margin at half time.

Pennsylvania's attack in the second period was featured by the all-round work of Riblett, captain-elect of football, who was ably assisted by Lagost, substituting for Williams. Raffael starred on defense. The play of the Virginia stickmen was in marked contrast to their poor showing against last week.

Pennsylvania.	Position.	Virginia.
Kakel	Goal	Belavel
Burrier	Point	Debutts (Capt.)
Johnston	C. P.	R. Williams
Raffel	D.	Dudley
Wilson	S. D.	Gallagher
Robinson	T. D.	St. Clair
Webb	Center	Broun
Riblett	T. A.	Evans
Reiser	S. A.	Goldstein
Irvin	F. A.	Edgar
D. Williams	O. H.	Smith
Bernheim	I. H.	Cameron
Williams	O. H.	3 6—9
Virginia		2 0—2

Goals—Reiser (2), Irvin (2), D. Williams (2), Bernheim, Lagost, Riblett, Cameron. Smith. Substitutions—(Pennsylvania) Burnett for Wilson, Colehauer for Johnston, Roose for Robinson, Lagost for Williams; Rosenbaum for Lagost, Archer for Riblett. (Virginia) Haupt for Evans, Wiley for Goldstein, Leigh for Haupt, Gasaway for Broun, Davenport for Goldstein. Referee—Crowther (Virginia).

Two Washington Boys On Virginia Golf Squad

Charlottesville, Va., April 8.—The University of Virginia golf team today began its spring practice with a squad of fourteen men on the course of the Swannanoa Country Club, atop the Blue Ridge Mountains, 20 miles west of this city, under an arrangement recently made with the country club. The university course will be used as a driving ground, but all the matches and practice in other branches of the game will be on the Swannanoa course.

The members of the team from last year are H. R. Kern, jr., of Winchester, Va.; G. Brown Miller, of Washington, D. C., and Robert B. Rains, of Detroit, Mich. A likely candidate for this year's team is C. H. Evans. The only men from last year's squad who are not back are J. T. Burkett, jr., of Little Rock, Ark., and R. A. Loftus, of Washington, D. C., captain and star of the 1930 team.

Last year Virginia lost only one collegiate match, that being to North Carolina. Although the 1931 schedule is not complete, matches will probably be played with North Carolina, University, Duke, William and Mary, Washington and Lee and the University of Richmond. The first match will be played the latter part of April. This is only the third year that golf has been recognized at the university.

There will be six men on the team this year, as compared to the four which upheld the honors last year.

9 Dual Matches Listed For Duke Golf Team

Special to The Washington Post.

Durham, N. C., April 8.—Nine dual meets and participation in the State and Southern Conference Tournaments form the 1931 schedule for the Duke Golf Team.

The Duke hill-and-dale men open the season here Friday against Washington and Lee and will present a new team, save for the No. 1 position occupied by Capt. Wilson Randle, of Hickman, Ky.

June Caldwell, of Edgewood, R. I., will fill No. 2 post, and the next berth will be played by William Hay, of Bloomfield, N. J. The other post is a toss-up between Baucom and Zimmerman.

In addition to the meets scheduled there will probably be dual matches with Wake Forest and North Carolina State Teams.

The schedule:

April 10, Washington and Lee, at Durham; 11, A. A. C., at Durham (Hope Valley Course); 17, Georgia Tech, at Durham; 23, Davidson at Sedgefield; 24-25, State tournament at Sedgefield; 28, Georgia Tech Atlantic Invitational; 30, May 1-2-4, S. I. C. tournament at Athens, Ga. May 9, U. N. C. at Dunham (Hillandale Course); 12, Virginia, at Charlottesville, Va.; 13, Medical College of Va., at Richmond; 15, William and Mary, at Williamsburg, Va.

VA. CUB NINE PRIMES FOR OPENER

Babcock, Chinn Best Pitchers; Central Foe Friday.

Special to The Washington Post.

CHARLOTTESVILLE, Va., April 8. Candidates for Virginia's first-year baseball team are actively at work in preparation for Friday's contest with Central High, of Washington, to be played here.

The pitchers are beginning to get into fairly good condition after daily work-outs for the past three weeks in Memorial Gymnasium. Babcock and Chinn are the most promising box men, but several others are also giving promise of coming through. The catching probably will be done by Harris.

There are at present four leading outfielders trying out, with little to choose among them. Burger, Fishburne, O'Hare and Townsend being the leaders. Babcock, when not on the mound, will also help to fill out one of the garden posts.

The infield has several leading contenders for positions. At first Keller and Cutler are the two main aspirants. Hobbs and Neal appear to be the best on second, while Phillips and Rosenbloom are fighting it out for shortstop. Third base will be taken care of by MacFarland or Brewer. The schedule follows:

April 10—Central High, Washington, here.

April 15—Augusta Military Academy, here.

April 18—William and Mary, at Williamsburg.

April 20—Washington and Lee, here.

April 23—Virginia Military Institute, here.

April 27—Petersburg High, here.

May 1—Virginia Military Institute, at Lexington.

May 2—Washington and Lee, at Lexington.

JOCKEY CLEVERLEY HURT.

Tanforan Race Track, Calif., April 8 (A.P.).—Jockey William Cleverley was injured seriously at the race track here today when his mount, Princess Zolta, stumbled and fell in the first race. The jockey was taken to a hospital.

V. M. I. TEAM IN ACTION TODAY

Cadet Nine to Tackle Hampden-Sidney at Lexington.

LEXINGTON, Va., April 8.—V. M. I. varsity baseball players will get into action only once this week when Hampden-Sydney comes to Alumni Field on Thursday, but Tri-State League games are carded for Monday and Tuesday of next week. The Cadets will entertain Virginia and North Carolina in order.

The Cadet runners will make their first trip of the season this week when they journey to Williamsburg to meet the strong William and Mary team. Coach Read, Manager Badgett, Trainer Patchin and 25 runners and field event men will leave Lexington by bus Friday.

Although scheduled games with Yale on Saturday and Monday were rained out, Coach Bill Raftery was pleased with the performance of his nine in taking two straight from Dartmouth, especially since the big green team is composed of practically all of the players who won the Eastern Intercollegiate League championship last year.

An infield shake-up that transferred Braxton Cutchin to first base and Ike Britton to third gave the Cadets considerably more defensive strength. Capt. Gilly Laughorn is holding down the shortstop position in great style after two years of regular playing at third base.

Ernest Outten and Ralph Waite in the outfield, have come through with stick work near the .500 mark, the figure set by Walter Blocker, veteran backstop. Hank Noble pitched against the Hanoverians in midseason form, and Harold Shomo demonstrated a high brand of relief hurling in holding Dartmouth for seven scoreless innings.

In downing Maryland in track last week the Cadets continued to show strength in the running events, but the William and Mary Indians are conceded a distinct edge in the weight and jumping events. The two teams did not meet last year, but in 1929, led by Gordon Walker, all-round star, V. M. I. came from behind in the last four events to win by a point and a half.

Yale Netmen Defeat Navy 7 Matches to 2

Annapolis, Md., April 8.—Yale's tennis team showed too much class for Navy and won the opening match of the local season today by the score of 7 to 2. The Eli's swept through five of the six strings of singles and two of the doubles matches.

Most of the matches were decided in straight sets, although Johnson and Loughlin (Navy) extended Ryan and Bascom (Yale) in their respective singles.

SINGLES—Luce (Yale) defeated Robertson, 6—4, 6—2; Gold (Navy) defeated Andrews, 6—3, 6—4; Lorenzen (Yale) defeated Reiter, 8—6, 6—2; Holloway (Yale) defeated Holtzworth, 6—3, 2—6, 6—2; Ryan (Yale) defeated Johnson, 10—8, 1—8, 6—4; Bascom (Yale) defeated Loughlin, 7—5, 4—6, 7—5.

DOUBLES—Holloway and Lorenzen (Yale) defeated Gold and Reiter, 6—3, 7—5; Ryan and Bascom (Yale) defeated Johnson and Loughlin, 6—0, 7—5; Holtzworth and Robertson (Navy) defeated Luce and Andrews, 7—5, 6—4.

CLEVELAND POLOISTS WIN.

New York, April 8 (A.P.).—The Cleveland Polo Club won the national indoor polo class 'C' championship for the second straight year tonight by defeating the Essex Troop Polo Trio of New Jersey, in a close game, 5-4½, at the Squadron A Armory.

TECHNINEHIT BY LOSS OF DIAMOND

Field Fails to Absorb Water; Two Games Postponed.

AUTHORITIES at Tech High yesterday ruled that the new stadium field would not be used as a baseball diamond this year. The action was taken after a thorough inspection of the field showed the surface to be of a texture which will not absorb water, but instead hold the moisture until evaporation sets in. Tech's home games will be played on the Monument Grounds.

This is destined to be quite a blow to Tech's team, for it probably will see a group of the candidates falling by the wayside rather than taking the long trip to the Monument each day to practice. Tach nevertheless will drill this afternoon. Last night Coach Mal Edwards issued a call to all players to report at 1 o'clock this afternoon at the high school, where they will proceed to the Monument.

Russell to Remain On First Base.

The two practices Tech has been able to squeeze in this year have convinced Edwards that Everett Russell should remain on first base, where he can do much more good than in the pitching box. Russell played first last year, but was frequently called to the mound as a relief pitcher, and it was believed that he would concentrate on flinging this year.

Tech will depend, from a pitching viewpoint, on Batson, Woods and Willard. Chumbris and Wills, also regulars from last year, have clinced outfield berths. Benner, English, Levy and Russell probably wil make up the infield. All are veterans.

Tech goes into action next Tuesday, playing Emerson, at the Monument and Hyattsville, Wednesday, at the same place.

Central to Take Virginia Trip.

Central, rained out of its game with Emerson, departed yesterday afternoon for Lexington, Va., where the freshman team of Coach Rauber's old school, Washington and Lee, will be encountered today. Central moves on to Charlottesville tomorrow, whether the Virginia Freshmen will be met. Rauber took along a squad of fifteen players.

Being unable to play Business yesterday, because of the condition of the Monument Grounds, did not deter Gonzaga from staging one of its most satisfactory drills to date. The old Terminal field was in fair condition, and Coach Mitchell took advantage of this to put his boys through a stiff batting and field practice, in uniform.

The Business-Gonzaga game will be played Saturday morning, at 11 o'clock, at the Monument, with Gonzaga an odds-on favorite to take the unpracticed Stenogs into camp.

The Weather

TODAY'S SUN AND TIDE TABLE

		A.M.	P.M.
Sun rises		5:42	
Sun sets			6:38
High tide		1:03	1:27
Low tide		7:43	8:18

WEATHER CONDITIONS.

U. S. Dept. of Agriculture, Weather Bureau Washington, Wednesday, April 8—8 P. M.

Forecast for the District of Columbia—Fair and warmer Thursday; increasing cloudiness and cooler, probably followed by showers in afternoon or at night; moderate west and southwest winds.

For Maryland—Fair and warmer Thursday; Friday increasing cloudiness, probably followed by showers in afternoon or at night; cooler in west and central portions; moderate west or southwest winds.

For Virginia—Fair and warmer Thursday; Friday increasing cloudiness, probably followed by showers in afternoon or at night; cooler in north and west portions; moderate west and southwest winds.

The disturbance that was central south of Nova Scotia Tuesday night has moved northeastward to Newfoundland. Port aux Basques, 29.42 inches. Another disturbance is central over Manitoba, with a trough extending southward to western Lake Superior, thence southwestward to western Texas. The Pas, 29.46 inches, and Minneapolis, Minn., 29.52 inches. Pressure is also low over the Gulf of Alaska. Kodiak, 29.54 inches. Pressure is high over the Gulf of Mexico, on the north Pacific Coast, and in northern Alaska. Tampa, Fla., 30.16 inches, North Head, Wash., 30.46 inches, and Point Barrow, Alaska, 30.38 inches. During the last 24 hours precipitation has occurred in the North Atlantic and portions of the Middle Atlantic States, the north Pacific States, and the northern Rocky Mountain region. The temperature has risen from the Mississippi River eastward to the Atlantic Coast, and has fallen in the Plains States and the Rocky Mountain region. The temperature is considerably above normal from the Plains States eastward to the Appalachian region. Minneapolis, Minn., reporting a maximum temperature of 78 degrees, and Davenport, Iowa, 86 degrees, which are the highest temperatures ever reported at these stations so early in the season.

The outlook is for generally fair weather in the Washington forecast district on Thursday, and for showers Friday or Friday night over practically the entire district, except in the extreme South. The temperature will rise Thursday, except in the Ohio Valley, and it will be cooler Friday, except in New England and in the extreme South.

Local Weather Report.

Temperature—Midnight, 40; 2 a. m., 41; 4 a. m., 41; 6 a. m., 40; 8 a. m., 41; 10 a. m., 53; 12 noon, 58; 2 p. m., 62; 4 p. m., 65; 6 p. m., 67; 8 p. m., 62; 10 p. m., 53. Highest, 68. Lowest, 39. Relative humidity—8 a. m., 48; 2 p. m., 35; 8 p. m., 32. Rainfall, 8 p. m. to 8 p. m.), trace. Hours of sunshine, 13. Per cent of possible sunshine, 100.

DEPARTURES FROM NORMAL.

Accumulated excess of temperature since January 1, 1931, 173 degrees.

Deficiency of temperature since April 1, 1931, 12 degrees.

Accumulated deficiency of precipitation since January 1, 1931, 3.04 inches.

Excess of precipitation sines April 1, 1931, 1.14 inches.

Temperatures and Precipitation.

Temperatures and precipitation for 24 hours ended Wednesday, 8 p. m.:

	Highest Wed.	Tues. night.	Wed. 8 p.m.	Rainfall.
Washington, D. C.	68	39	62	....
Asheville, N. C.	74	38	72	....
Atlanta, Ga.	80	52	72	....
Atlantic City, N. J.	62	40	58	0.02
Baltimore, Md.	66	40	60	....
Birmingham, Ala.	76	50	68	....
Bismarck, N. Dak.	56	50	46	....
Boston, Mass.	56	32	54	0.82
Buffalo, N. Y.	52	34	52	....
Chicago, Ill.	80	46	66	....
Cincinnati, Ohio.	76	42	72	....
Cheyenne, Wyo.	68	42	62	....
Cleveland, Ohio.	72	42	66	....
Davenport, Iowa.	86	54	78	....
Denver, Colo.	62	50	50	....
Des Moines, Iowa.	82	46	80	....
Detroit, Mich.	70	42	64	....
Duluth, Minn.	52	38	40	....
El Paso, Tex.	78	54	74	0.08
Galveston, Tex.	66	60	62	....
Helena, Mont.	46	34	44	....
Indianapolis, Ind.	78	48	72	....
Jacksonville, Fla.	72	60	68	....
Kansas City, Mo.	82	56	76	....
Little Rock, Ark.	76	52	66	....
Los Angeles, Calif.	78	58	72	....
Louisville, Ky.	74	52	72	....
Marquette, Mich.	54	36	46	....
Memphis, Tenn.	74	54	72	....
Miami, Fla.	72	50	68	....
Mobile, Ala.	76	54	62	....
New Orleans, La.	72	52	66	....
New York, N. Y.	62	38	56	0.02
North Platte, Nebr.	72	48	72	....
Omaha, Nebr.	86	56	70	....
Philadelphia, Pa.	64	40	62	....
Phoenix, Ariz.	88	52	84	....
Pittsburgh, Pa.	66	40	62	....
Portland, Me.	54	34	48	0.88
Portland, Oreg.	58	42	56	0.02
S. Lake City, Utah.	50	42	48	0.62
St. Louis, Mo.	84	56	76	....
St. Paul, Minn.	52	46	48	....
San Antonio, Tex.	78	56	70	....
San Diego, Calif.	68	50	68	....
S. Francisco, Calif.	74	52	64	....
Santa Fe, N. Mex.	60	44	50	0.01
Savannah, Ga.	78	50	68	....
Seattle, Wash.	52	42	50	0.06
Springfield, Ill.	82	50	76	....
Tampa, Fla.	74	54	64	....
Toledo, Ohio.	74	52	72	....
Vicksburg, Miss.	76	50	70	....

River Bulletin.

Harpers Ferry, W. Va., April 8.—Potomac at 8 a. m., 4.2 feet; 24-hour change, 0.1 rise; 8 p. m., 4.3 feet; 24-hour change, 0.1 rise.

MACK TAKES TO GOLF IN SOUTH

Associated Press Photo.

Connie Mack, manager of the Philadelphia Athletics, is shown just after he sank a long putt on a golf course at Mount Plymouth, Fla.

Rockville A. A. Reelects Barnard Welsh President

THE Rockville A. A. convened in annual session last night and elected officers for the ensuing year. The meeting was conducted in the Rickville firehouse. Those elected were: Barnard Welsh, reelected president; Joseph Starkey, vice president; Roger Shaw, reelected secretary, and F. Bache Abert, treasurer. The board of governors: F. B. Welsh, Roger Shaw, Julian Whiting, Dr. George L. Edmonds, F. B. Avert, Edward Gandy, Paul Brunett and Eugene Gingell.

Reports on the activities on the past year were read. The Junior Girls' basket ball team won the A. A. U. title for the District of Columbia, while the boys' team also enjoyed a successful season. Charles Coupard was selected to pilot the baseball team for the coming season.

An energetic program for the coming year was adopted. The schedule calls for baseball, track, basket ball, boxnig, tennis and soccer teams. The association plans to form a girls' section this year, fostering sports in all branches for members of the fairer sex.

Dempsey "Too Old" To Fight, He Declares

Pittsburgh, April 8 (A.P.).—When Jack Dempsey has had a good long rest he is going to return to the refereeing and promotion end of the fight game—if he finds it won't ruin his health.

The former heavyweight champion, with a tired, drawn look about him, spent an hour waiting for a Chicago train in the Pennsylvania station here early today after a 67-mile taxi ride, over detours and wrong roads, from Wheeling, W. Va., where he was the third man in a ring last night.

Dempsey said he would never fight again.

"I'm too old to stand the gaff," he added.

He will go to Chicago and then maybe travel on westward.

G. U. TO PLAY PRINCETON TODAY

Poole Hilltop Pitching Selection; Play at Garrett Park.

GEORGETOWN UNIVERSITY and Princeton will combine to open the local college baseball season this afternoon, with yesterday's and today's promised sunshine serving as a triple-plated guarantee against a recurrence of the old line, "No game today—wet grounds."

The game will be played at Georgetown Prep's diamond, on the Rockville pike about seven miles from the District line. The Hoya team's new diamond, on the Hilltop, has not responded to treatment and still remains muddy.

Hal Poole, who turned in a 7-4 victory over Princeton last year, has been given the pitching assignment today, with O'Toole, a newcomer to the Georgetown team, doing the receiving. Poole looks good to Coach Colrick this year, and is pitching 1.00 inasmuch as he is credited with the win of the Virginia Military Institute game late last month in Lexington, Va.

The entire Georgetown complement of diamond players are likely to see service today against the Tigers, but the regulars, Bozek and Wholey, will receive the major outfield duties, with Morris, Capt. Scalzi and King sure to be seen in the infield.

Princeton is bringing along a team said to be a bit better than the 1930 edition.

Italina Amateur Team To Meet U. S. Boxers

Rome, April 8 (A.P.).—The Italian Boxing Federation today tentatively accepted the invitation of the Amateur Athletic Union of America to send a team of the best Italian Amateur boxers in eight classes to compete next month against American teams in New York and Boston. Barring reversal of the tentative decision, the team will sail for the United States April 24.

The squad probably will consist of Ignazio Stella, flyweight; Edelweis Rodriguez, bantamweight; Aldo Ballerini, featherweight; Cesare Bianchini, lightweight champion of Italy and Europe; Cessare Desio, welterweight champion of Italy; Andrea Borzone, middleweight; Gino Rosa, light-heavyweight, and Saverico Broglotto, heavyweight.

THE DAILY LEGAL RECORD

WEDNESDAY, APRIL 8, 1931.

COURT OF APPEALS.

Present: Chief Justice Martin, Associate Justices Robb, Van Orsdel, Hitz and Groner.

Paul D. Miller is admitted to this practice.

No. 5120. Railway Supply Co. vs. Burnet, &c. Passed to foot of assignment for April 13.

No. 5370. Fredericks vs. Burnet, &c. Motion to dispense with printing, &c., granted.

Nos. 5061 and 5113. Bear Canyon Coal Co. and Coronado Oil & Gas Co. vs. Burnet, &c. Argument concluded by Mr. T. P. Gore for appellant.

No. 4940. Consumers Ice Co. vs. Burnet, &c. Argument commenced by Mr. J. S. Saidman for appellent, continued by Mr. M. K. Rothschild for appellee and concluded by Mr. Saidman.

No. 5069. National Piano Co. vs. Burnet, &c. Argument commenced by Mr. J. S. Saidman for appellant and concluded by Mr. Edward Mitchell for appellee.

No. 5067. Muhlbach vs. Andrus, Williams, Thorpe and Benedict vs. Burnet, &c. Argument commenced by Mr. J. S. Saidman for appellants and concluded by Mr. Edward Boardman for appellee.

No. 5074. Charleston & Western Carolina Railway Co. vs. Burnet, &c. Argument commenced by Mr. Rbeert R. Faulkner for appellant and continued by Mr. Paul D. Miller for appellee and concluded by Mr. Faulkner.

Assignments for Thursday, April 9—Hearings.

Nos. 5077 and 5078. McCausey & Wolf vs. Burnet. Attys., Baker, Ravenel—Key, Charest, McEvers.

Nos. 5082 and 5084. Pottash Bros. Max Pottash and Harry Pottash, vs. Burnet. Attys., Goodner—Key, Charest, Faulkner.

No. 5098. Kekaha Sugar Co. vs. Burnet. Attys., Spalding—Key, Charest, Faulkner, Hudson.

No. 5102. Ellis vs. Burnet. Attys., Bono Key, Charest, McEvers.

No. 5103. Arkansas Land & Lumber Co. vs. Burnet. Attys., Spalding—Key, Williams, Charest, Carlos.

No. 5121. Burnet vs. Campbell. Attys., Key, Remey, Charest—Friedman, Richter.

No. 5122. Corbett vs. Burnet. Attys., Cooper, Hughes—Charest, Key.

No. 5092. Wilbur vs. Maldoka Irrigation District. Attys., Graves, Wallace—Clements.

No. 5042. Darlington vs. Burnet. Attys., Triplett—Hendler, Rower.

No. 5047. Bell Oil & Gas Co. vs. Wilbur. Attys., Clements, Cake, Peaty, Sullivan—Graves.

DISTRICT SUPREME COURT.

Mr. Justice James M. Proctor presiding Wednesday, April 8.

NOTE—In conformance with Law Rule 75, Fred C. O'Connell, assignment commissioner, has compiled the "Regular Calendar of Law and Equity Cases." Counsel are advised that law and equity cases and will contest heretofore specially set for specific dates in April and following months will be placed on the daily assignment for the dates so set for trial, and are not contained in the Ready Calendar as published in Daily Legal Record of Wednesday, April 8, 1931.

CIRCUIT COURT.

No. 79151. Lottie E. Woodward Hutchinson vs. Travelers Insurance Co.; order substituting party defendant. Attys., Simon, Koenigsberger, Young & Bres—E. A. Swindle.

No. 78710. Howe Totten vs. Edward B. Dean, sr.; demurrer to defendant's plea overruled and defendant's motion to file additional plea denied. Attys., Howard Boyd—T. Morris Wampler, Jos. C. Turco.

No. 79754. Laurie A. Barnes vs. Morris Wolowitz; judgment on verdict for plaintiff against defendant for $3,107.53, with interest, &c., and costs. Attys., H. M. Frampton, Thomas E. Lodge et al.

No. 74964. Elizabeth Davis vs. Virginia M. Harrison; motion for new trial overruled; judgment on verdict for defendant, with costs against plaintiff. Attys., T. Morris Wempler—Burkart & Quinn.

No. 79326. U. S. A. ex rel. Charles C. Carlin, sr., et al vs. Andrew W. Mellon, &c.; demurrer sustained; judgment on demurrer; mandamus to issue for $37,937.50; appeal noted. Attys., Garnett, Simmons—Mayhugh, McDonald, Benny.

Adjourned from day to day.

EQUITY COURT.

No. 43126. Simon Kaplan vs. David Kaplan; cause dismissed. Attys., J. P. Farmer, F. W. Austin—R. H. Yeatman.

No. 47189. Rebecca Kaplan vs. Simon Kaplan; reduction of alimony ordered. Attys., Lambert & Yeatman—Lichtenberg & Lichtenberg.

No. 51181. Anna K. Drakopoulas vs. Michael Drakopoulas; order vacating dismissal and reinstating cause to calendar. Attys., F. R. Moe, A. Katsonis. Harry Grant—D. Sadler.

No. 51217. Mary L. Tolsman vs. August Tolsman; time to perfect appeal extended to April 20. Attys., M. Goldstein. C. E. Quisley—John Murphy.

No. 52013. Josephine L. Hukill vs. Edwin M. Hukill; final decree for annulment. Attys., Pearson & Deener—J. S. Meaney.

No. 52292. In re William Leon Richon; reference to auditor. Atty., H. P. Long.

No. 52635. Anna Mae Lewis vs. The Reichsbank; cause dismissed, with costs on motion of defendant. Atty., Leo A. Rover.

No. 52691. Anna Carry vs. Elisha P. Taylor; decree appointing Charles E. Marsh appointed trustee. Attys., George W. Offutt, Joseph L. Weller.

No. 52490. Joseph L. Lacey vs. Julia Lacey; sale confirmed; change authorized by publication. Attys., J. A. O'Shea.

No. 52805. Stanislaw Prusinowski vs. E. J. Balsemann; returnable April 15.

No. 52894. Harry L. Claxton vs. A. D. Smith; Harry L. Claxton appointed trustee; bond, $3,500. Attys., E. C. Brandenburg, Louis M. Dent.

No. 50014. Campbell vs. Campbell; order to continue to act as trustee of estate.

No. 49504. Wilbur C. Wiley vs. Robert L. Wiley; order to continue to act as trustee. Attys., E. F. Morey—H. O. Kimball.

No. 45174. William P. Hanlon vs. Ida E. Keane; order to continue to act as trustee. Attys., Wilfred C. Rafferty.

No. 52421. Loehler Construction Co. vs. Joseph Schiavone; motion to dismiss sustained as to amended bill and leave to further amend bill granted. Attys., Alfred Cercco—A. H. Bell, jr.

No. 52413. Gulbransen Co. vs. William McKinley Piano Co.; Richard D. Daniels appointed attorney for receiver. Attys., R. D. Daniels, J. S. Mraney—R. Saidman, Denny Hughes.

Assignment for Thursday, April 9: Motions (Justice Proctor).

Note: The following list of motions contains the motions set for hearing in Equity Court 1 for Friday, April 10. Those motions not heard Thursday, April 9 must be presented to Justice Phillips for hearing in accordance with the Rule 32 as amended.

No. 1. Collins vs. Collins. Atty., Rice.

No. 2. Smith vs. Scully. Atty., Doherty.

No. 3. Allison vs. Allison. Attys., Canfield—Neudecker, Boardman.

No. 4. Stockton vs. Stockton. Attys., Bonuso—Hayes.

No. 5. Colabucci vs. Colabucci. Attys., Turco—Splain.

No. 6. Rahe vs. Rahe. Attys., O'Shea et al—Kindelberger.

No. 7. Schwarz vs. Schwartz. Attys., Neudecker—Fowler.

No. 8. Kenney vs. Kenney. Attys., Wilson—O'Shea et al.

No. 9. In re Estate of Ella Minus. Attys., Dickson—Lane.

No. 10. Hall vs. Hall. Attys., Splain—Simonton.

No. 11. Lee vs. Lee. Attys., Clarke—O'Shea et al.

No. 12. Walsh vs. Walsh. Attys., Block—Stern.

No. 13. Gibson vs. Hampshire Gardens, Attys., Shinn, Hodges—Birney, Rogers, Reilly.

No. 14. Sellers vs. Sellers. Atty., Neudecker.

No. 15. Sharman vs. Nat. Sav. & Tr. Co. Attys., Guy—King.

No. 16. Lockhane vs. Rosenfeld. Attys., Yockelson, Wheatley, Lynch—Cromelin, Laws, Coe.

No. 17. Smith vs. Smith. Attys.; Williams, Walker, Houston—Hayes.

No. 18. Brock vs. Brock. Atty., Henry.

No. 19. Coxen vs. Coxen. Attys., Neudecker, Boardman—Pearson.

No. 20. Jones vs. Jones. Attys., Rhodes, Rhodes—Wilson.

No. 21. Mount Vernon, Alexandria & Washington Railway Co. vs. Mallon, Attys., Esch, Karr, et al.—Bowen, Barbour.

No. 22. Garrett vs. Fry. Attys., Claggett-Jackson.

No. 23. Kenworth vs. Kenworth. Attys., Hawken, Havell—Frey.

No. 24. Cone vs. Cone. Attys., Ash, King.

No. 25. Woodworth vs. Moore. Attys., Lamar—Cantrell.

No. 26. Wolfe vs. Cunningham. Attys., Springston.

No. 26A. In re estate of William Bittner. Attys., Calvert—Bauman.

No. 27. Drakopoulas vs. Drakopoulas. Attys., Grant et al—Sadler.

No. 28. LeDane vs. LeDane. Attr., Ward.

No. 29. Holtz vs. Holtz. Attys., Murphy—Turio.

No. 30. In re estate of Charles A. Mittimore. Attys. Wheatley—Pramston.

No. 31. Walter vs. Waller. Attr., Hoffman.

No. 32. Henley vs. Hasner et al. Attys Kane—Rafferty, King.

BANKRUPTCY COURT.

No. 2302. In re Albert C. Swain; referee report ratified. Attys., I. B. Yockelson, Theo Saks.

No. 2361. In re G. W. S. Graves—Referee's report ratified. Attys., J. F. Wilson—J. L. Taylor.

No. 2396. In re Samuel Shinberg; referee's report ratified.

RECOVERY IN STOCKS SLOW BUT GENERAL

Rally Lacks Spectacular Advances; Two Breaks Mark Upturn.

New York, April 8 (A.P.).—Stocks were stronger today, although the recovery was as painfully slow as the decline of the past fortnight.

Technical considerations, rather than any contributions from the news, motivated the general and fairly continuous upturn.

The rally lacked the spectacular advances that frequently mark the retirement of a large short interest. Covering went forward slowly, interrupted in the morning by a break in the rails and again in the last hour when the day's extreme gains of 2 to 5 points were halved. However, the rally was resumed in the final dealings. Sales amounted to 2,000,000 shares; a small turnover.

Steels and Utilities Strong.

Steels and Utilities showed group strength. Oils were again firmer, metal shares responded to the declaration of the regular American smelting dividend, chemicals drew encouragement from word that there was to be no cut in sulphur prices and rails cut down or eliminated their early losses. Weakness marked half a dozen miscellaneous issues, including Fox, Julius Kayser, Sears Roebuck and Homestake Mining, but Auburn jumped 22 points, McKeesport Tin Plate crossed par, Allied Chemical and Worthington Pump rose in the neighborhood of 3 and Alaska Juneau reached the highest price on record.

Net advances of 1 to 2½ were liberally distributed among the pivotal shares. In this group were U. S. Steel, American Can, Westinghouse, General Electric, Standard Oil of New Jersey, Anaconda, Bethlehem, Du Pont, American Telephone, Consolidated Gas and North American. New York Central, after easing to a new 1931 low, closed 2⅝ higher. Tobaccos were bought on the announcement of a rise in cigarette prices.

Denial Helps Steel.

Denial of reports that the most influential factor in the steel industry was ready to launch a "price tax" offset the expected news that operations had declined during the past week. The price situation is none too strong, at best, as some of the trade reviews noted, and authoritative spiking of the rumor was well received.

Iron Age estimated output at 53 per cent of capacity against 55 per cent, but said sentiment was again more sanguine, largely because important construction contracts are pending and because the recovery in motor car production is expected to continue. The steel trade is unwilling to concede that the seasonal peak has been passed.

Other business indices were mixed. Electric Power production for the week ended last Saturday dipped slightly under the previous week, possibly because of Good Friday curtailments in industrial activity.

Westinghouse Orders Grow.

President Merrick, of Westinghouse, said that although operations in January and February resulted in a deficit, the order books had since shown improvement. Output of crude oil was down 23,250 barrels and gasoline stocks decreased.

Weakness of railroad bonds kept the investment market unsettled. Brazilians rallied. Commodities were irregular, wheat closing unchanged to half a cent higher in response to improved export sales to Canada while corn was ⅝ lower to ¼ higher. Cotton futures were liquidated and lost 85 cents to $1 a bale net.

Strength of the Swiss Franc was a feature of the foreign currencies which were mostly steady. The French Franc eased to a new low for the year.

CHICAGO GRAIN.

Chicago, April 8 (A.P.).—Increased attention to likelihood of widespread damage from insects this year owing to the unusually mild winter had a bracing effect on grain prices today. However, all grains met with free selling on the upswing and receded in the late trade. Export business in North American wheat totaled but 500,000 bushels, and there were predictions that the greater part both of domestic winter and spring wheat territory would receive beneficial moisture.

Wheat closed nervous, unchanged to ⅛c higher, corn ⅝ to ¾c off, oats at ½c decline to ¼c advance and provisions 5 to 10c down.

Responding suddenly at times to the stimulus of reports about insect ravages, immediate or prospective, wheat scored a maximum rise of 1⅜c. A badly oversold condition of the market was disclosed, and offerings were scarce until profit-taking sales relieved the tension. Advices which received special notice said cutworms in Nebraska had destroyed hundreds of acres of wheat.

Corn and oats rallied with wheat and on account of smallness of corn receipts everywhere. Shipping demand here for corn, though, was disappointing.

Provisions declined, influenced by setbacks in hog values.

Closing indemnities: Wheat—July, 60⅞@60½, 62@62⅛; September, 59⅛@59¼, 60⅝@60½; December, 62⅛, 63¼. Corn—May, 59⅝, 60⅝@60¾; July, 61⅝, 62¾; September, 59⅛@59¼, 60½@60⅝; December, 52⅛, 52⅝@53⅝.

Cash grain:

WHEAT—No. 2 red, 82½; No. 1 hard, 82¾; No. 1 Northern spring, 82¾.

CORN—No. 3 mixed, 58@58½; No. 1 yellow (old), 62¾; No. 2 yellow, 59¾@60½; No. 3 white, 58½@59½.

OATS—No. 2 white, 30¼@30¾; No. 3 white, 29¾.

RYE—No sales.

BARLEY—38@58.

GRAIN AND PROVISIONS FUTURES.

	High.	Low.	Close.
Wheat—			
May (old)	83⅛	82⅞	83
May (new)	84⅛	84	84
July	62⅛	60¾	61½
September	60⅞	59⅞	59⅞
December	63⅝	62⅝	63
Corn—			
May (old)	61	60	60⅝
May (new)	61⅝	61	61
July	63⅛	62⅛	62⅝
September	61⅝	60	60¼
December	54	52⅞	53
Oats—			
May (old)	30	29¾	29½
May (new)	30¼	29¾	29⅞
July	30¾	30⅛	30⅜
September	30⅞	30⅛	30⅜
December	32½	31⅞	32⅛
Rye—			
May (old)	36¼	35⅝	36⅛
May (new)	36⅝	36	36⅝
July	38¾	37⅞	38⅛
September	40	39⅝	40
December	....	....	41¼
Lard—			
May	8.82	8.80	8.80
July	8.97	8.92	8.92
September	9.12	9.05	9.05
Bellies—			
May	....	....	10.60
July	....	....	10.75

DAILY COTTON MARKET.

New York, April 8.

PORT MOVEMENT.

	Middl'g.	Receipts.	Exports.	Stock.
N.Orleans	9.93	1,212	2,985	758,304
Galveston	9.70	19	1,987	547,492
Mobile	9.45	915	.....	241,474
Savannah	9.71	69	.....	563,863
Charleston	....	195	.....	167,365
Wilm'gton	....	22	.....	12,669
Norfolk	9.88	47	.....	84,729
Baltimore	....	.....	.....	1,340
New York	10.15	.....	.....	228,658
Boston	....	4	.....	2,900
Houston	9.55	288	11,819	137,543
C. Christi	....	245	.....	60,326
Min. ports	....	.....	250	121,880
Tl. today	....	3,016	17,041	3,726,543
Tl. week	....	22,498	69,234	.....
Tl. season	....	8,479,624	5,621,484	.....

Sales—New Orleans, 975; Galveston, 584; Mobile, 487; Savannah, 209; Norfolk, 32; New York, 200; Boston, 200; Houston, 1,002. Total sales, 3,529.

INTERIOR MOVEMENT.

	Middl'g.	Receipts.	Shipm'ts.	Stock.
Memphis	9.00	3,687	7,068	261,943
Augusta	9.56	554	1,054	92,732
St. Louis	....	619	619	9,953
Ft. Worth	9.00	....	....	....
Lit. Rock	8.55	26	463	32,500
Atlanta	9.40	....	....	....
Dallas	9.00	....	....	....
M'tgomery	9.20	....	....	....
Tl. today	....	4,886	9,204	397,128

Sales—Memphis, 1,873; Augusta, 27; Fort Worth, 191; Little Rock, 8; Dallas, 354. Total sales, 2,464.

NEW YORK STOCK EXCHANGE TRANSACTIONS OF YESTERDAY

Sales in hundreds.		High	Low	Last	Chg.	Bid
	A					
2	Abitibi P & P	8⅝	8½	8⅝	— ¼	8⅝
6	Abitibi P & P pf (6)	40	38½	38½	— 1½	38
9	Adams Express (1.60)	19¾	19¾	19¾	+ ¼	19¾
10	Adams Expr pf (5) AS (z)	91	91	91	— 1	90
1	Adams Millis (2)	30	30	30	.....	30
2	Addressog (1.40)	21	20¾	21	.....	21
2	Advance Rume new	9	8¾	8¾	— ¼	8
24	Ahumada L	½	½	½	.....	⅜
30	Air Reduc (3)	94½	92	94½	+ 2½	93¾
2	Air Way E Ap	6⅛	6⅛	6⅛	.....	6
841	Alaska Juneau (.40)	15¼	14⅜	14⅞	+ ¾	14⅞
3	A P W Pap	7⅛	7⅛	7⅛	— ⅛	6⅞
101	Alleghany	8¾	8¼	8¾	— ⅛	8½
73	Al Chem & Dye (6)	136¼	133	135	+ 2¾	134½
1	Al Chem & Dye pf (7)	126	126	126	+ 1½	124½
17	Allis Ch Mfg (3)	33½	33	33	.....	33
2	Amerada (2)	19	18⅞	19	+ ⅛	18¾
1	Am Bank Note (2)	56¾	56¾	56¾	.....	55
5	Am Brake Shoe (2.40)	33¾	33¾	33¾	+ ¼	33⅞
10	Am Brown B pf (7) AS (z)	51	51	51	— 1	50¾
374	Am Can (4)	122⅞	119¾	122⅛	+ 2½	122⅛
1	Am Can pf (7)	150⅛	150⅛	150⅛	— ⅝	149¾
6	Am Car & Fdy (3)	31	30⅛	30⅛	— ⅝	30
3	Am Chain (2)	28¾	28	28	— 1	27¼
6	Am Chicle (3b)	47½	46½	47½	+ 1⅛	47
13	Am Coml Al	9⅛	9	9	.....	8½
2	Am Europ	29	28½	28½	.....	28
441	Am & For Pow	40¼	38¾	40	+ 2	39¾
1	Am & F P $6 pf (6)	85	85	85	— ½	85
1	Am & F P $7 pf (7)	98¾	98¾	98¾	.....	98¾
1	Am & F P 2d pf (7)	65¼	65¼	65¼	— ¼	65
3	Am Hide & Leather pf	23½	22¾	23¾	+ ¼	23
1	Am Home Prod (4.20)	60¾	60¾	60¾	+ 1¼	60½
2	Am Ice (3)	30	29¼	29¼	— ¼	29
2	Am Ice pf (6)	75	75	75	+ 1⅝	72
9	Am Internat	19	18	18⅛	+ ¼	18½
100	Am-La Fr pf AS (z)	7½	7⅛	7⅛	— ⅜	7
2	Am Loco (2)	24½	24⅛	24⅛	.....	23½
5	Am Loco pf (7)	79	78¾	78¾	— 3¼	76
41	Am Mach & F (1.40)	38¾	36¾	37⅝	+ 1¼	37¼
2	Am Mach & Met	4⅛	4⅛	4⅛	.....	4½
2	Am Mach & Met cts	4	4	4	— 1¾	3½
3	Am Metal	18	18	18	.....	18
50	Am Nat Gas pf (7) AS (z)	17½	17½	17½	— ½	17
15	Am Pow & L (1a)	51½	48⅝	51	+ 1⅛	50
1	Am P & L 6% pf (6)	102	102	102	+ ⅜	101½
52	Am Rad St San (1)	17½	17	17⅛	— ⅛	17⅛
35	Am Roll Mill	31⅞	30	31	+ 1⅛	31
6	Am Safety Raz (5)	53½	52¾	53	.....	53
1	Am Seating	7½	7½	7½	.....	7⅛
2	Am Ship & Com	1	1	1	.....	⅞
51	Am Smelt & R (4)	46¾	43½	46¼	+ 2¾	46
1	Am Smelt pf (7)	136½	136½	136½	+ ¾	137
1	Am Smelt 2d pf (6)	100½	100½	100½	.....	100
3	Am Snuff (3)	40¼	40¼	40¼	+ ¼	40¼
50	Am Snuff pf (6) AS (z)	108¼	108¼	108¼	.....	108¼
6	Am Solv & Ch	2½	2½	2½	.....	2¼
2	Am Sol & C pf	5	5	5	— ½	5
10	Am Steel Fdrs (3)	24⅛	23¼	23¼	— ⅝	23¾
10	Am Steel F pf (7) AS (z)	111⅛	111⅛	111⅛	— ⅛	111
4	Am Sugar Ref (5)	53¼	53	53¼	.....	52½
2	Am Sumat Tob	8	8	8	+ ⅛	7½
63	Am Tel & Tel (9)	189¾	186⅞	189¼	+ 2	189
16	Am Tob (6b)	119¾	118¾	119	+ ⅛	118
49	Am Tob pf (6)	128⅛	128⅛	128⅛	.....	128¾
49	Am Tob B (6b)	123	121	122	+ 1⅛	122
50	Am Wat Wks (3)	61½	58¾	61	+ 2¼	60¾
7	Am W W 1st pf (6)	104⅛	103¾	103¾	— 1¼	103⅞
4	Am Woolen	9⅛	9⅛	9⅛	.....	9
11	Am Wool pf	36½	35½	35¾	— ¼	35½
2	Am Zinc L & S	5⅝	5⅝	5⅝	.....	5⅝
105	Anaconda (1.50)	33	31⅝	32⅞	+ 1⅛	32⅞
3	Andes Cop	14¾	14	14¾	+ ⅞	14¼
1	Archer-Dan M	12⅞	12⅞	12⅞	.....	12¼
5	Armour Del pf (7)	50¼	50	50	— ¼	49
9	Arm of Ill "A"	2⅝	2⅛	2⅝	+ ⅛	2½
4	Arm of Ill "B"	1⅝	1⅝	1⅝	.....	1⅝
5	Arm of Ill pf	22½	21½	21½	— 2¼	21
1	Arnold Const	6⅛	6⅛	6⅛	.....	6½
3	Art Metal Con (1.60)	18	18	18	— ⅛	18
116	Assd App Ind (2a)	12	10¾	12	+ 1⅛	11⅞
15	Assd Dry Gds (2½)	25⅞	25	25¾	+ ¼	25½
3	As Dry G 1st pf (6)	96	95	95	.....	93
22	Atch T & S F (10)	182	179½	180½	— ½	180¼
1	Atl Coats Line (10b)	100	100	100	+ 1	99¼
7	Atl G & W I pf (5)	47¼	46½	46½	— 1	46½
24	Atlantic Ref (1)	19	18⅝	19	+ ⅝	19
60	Atlas Power pf (6) AS (z)	97¼	97	97	.....	97
343	Auburn Auto (4a)	281½	266	280	+22	279½
10	Aust Nich pf A (3) AS	22⅛	22⅛	22⅛	— ⅞	23½
2	Autosales	1½	1½	1½	+ ⅛	1½
16	Aviation Corp	4⅞	4½	4½	— ⅛	4½
11	Baldwin Loco (1¾)	24¼	23¾	24¼	+ 1	24⅛
	B					
80	Bald Loc pf (7) AS (z)	98	98	98	— ¾	98
15	Balt & Ohio (5)	73	72⅛	72⅛	+ ⅛	72½
100	Bamberger pf (6½) AS	102¼	102	102¼	.....	102⅛
1	Bang & Ar (3½)	58	58	58	— ⅛	58
23	Barnsdall A (1)	11	10⅞	10⅞	— ⅛	10¾
20	Bayuk 1st pf (7) AS (z)	88¼	88	88	— ⅛	88¼
14	Beatrice Cr (4)	76½	74½	75¼	+ 1⅛	75
1	Belding Hem	3	3	3	.....	3
85	Bendix Aviat (1)	21	20	20¾	+ ¾	20½
1	Best & Co (2)	40⅞	40⅞	40⅞	.....	40¾
279	Bethlehem St (6)	54½	52⅝	54½	+ 2⅜	54⅜
1	Beth St 7% pf (7)	121	121	121	.....	120
1	Blaw Knox (1½)	25⅝	25⅝	25⅝	+ ⅛	25¼
10	Bloomingdale AS (z)	18	18	18	.....	18
50	Bloomingd pf (7) AS (z)	92	90	90	.....	88
20	Bohn Alum (1½)	38½	36⅞	38⅛	+ 1⅛	38
1	Bon Ami (4)	65¾	65¾	65¾	+ ½	66
29	Borden (3a)	73½	73	73⅛	+ ½	73⅝
15	Borg-Warner (1)	24⅝	23⅝	24⅝	+ ⅝	24
121	Briggs Mfg (1¾b)	20⅞	19⅞	20	+ ½	20
1	Brockway Mot	3⅝	3⅝	3⅝	+ ⅛	3⅝
20	Brock Mot pf AS (z)	14½	14½	14½	— ⅝	14
17	Bklyn-Man Tr (4)	67¼	66	66½	+ ¾	66½
6	Bklyn-M Tr pf (6)	93¾	93¾	93¾	+ ½	92
3	Bklyn & Qu Tr	9	9	9	.....	9
1	Bklyn Un Gas (5)	114⅝	114⅝	114⅝	+ 1⅛	113
1	Bruns T & R	6½	6½	6½	— ⅛	6¼
4	Bucyrus Erie (1)	17½	17½	17½	+ ¼	17¼
6	Bucyrus E cvt pf (2½)	29⅝	29⅝	29⅝	— ½	29
30	Bucy E 7% pf (7) AS (z)	113	113	113	+ 1⅛	113
2	Budd Mfg	4¼	4¼	4¼	.....	4⅛
2	Budd Wheel (1)	10⅛	10⅛	10⅛	.....	10
7	Bullard Co	14⅛	14⅛	14⅛	+ ¼	14¼
3	Bulova Watch 1½)	13⅝	13⅛	13⅝	+ ⅛	13⅛
3	Burns Bros A	17½	15¾	15¾	— 2¼	15½
10	Burns Bros pf AS (z)	40	40	40	— 2¼	40
7	Burr Ad Mch (1½b)	28	27¾	27¾	— ⅛	27½
10	Bush T 7% deb (7) AS (z)	102¼	102¼	102¼	— ½	102
20	Bush T Bl pf (7) AS (z)	110	110	110	— 2	110¼
2	Butte Cop & Z	1¾	1¾	1¾	— ⅛	1
2	Butterick	15½	15½	15½	.....	15
62	Byers Co	49⅞	47	49¼	+ 2⅛	49
	C					
5	Calumet & Ariz	39¾	38½	39¾	+ 1	38¾
7	Calumet & Hec	8½	8⅜	8½	.....	8½
9	Canada D G Ale (3)	36	35½	35¾	+ ⅛	35⅝
28	Canad Pac 2½)	39⅞	39⅝	39⅝	— ⅛	39¾
2	Cannon Mills (1.60)	22¾	22¾	22¾	+ ¼	22½
2	Cap Admin A	14½	14¼	14½	+ ⅛	14⅜
304	Case (J I) (6)	98¼	94¼	95½	+ 1½	95½
54	Caterpil Tr (4b)	40	37¼	39⅜	+ 1⅛	38¾
1	Celotex Co	11⅛	11⅛	11⅛	.....	11¼
10	Celotex Co pf AS (z)	32	32	32	.....	32
2	Central Ag (1½)	22	22	22	.....	21⅛
1	Century Rib M	5	5	5	.....	4¾
40	Cent Rib M pf (7) AS (z)	65	65	65	.....	60
2	Cerro de Pas (1½)	23	23	23	.....	22¾
4	Certain-teed	6	6	6	.....	5¾
5	Checker Cab	13½	13⅛	13½	+ ⅛	13⅝
35	Ches & Ohio (2½)	40¾	40¼	40¾	+ ⅛	40¼
3	Ches Corp (3)	43¾	43¼	43¾	+ ⅛	43½
1	Chic Gt West	6	6	6	.....	6
2	Chic Gt W pf	23½	23⅛	23½	+ ⅛	23½
23	Chi M St P & P	6⅛	5¾	5¾	— ⅛	5⅝
8	Chi M St P & P pf	10	9⅝	9¾	— ⅛	9⅝
6	Chic & N W (4)	36	35	36	+ 1	35½
3	Ch Pneu T pf	24¼	23⅝	23⅝	— ⅝	23½
29	Chi Rk Is & P (5)	55⅛	53½	54⅝	+ ⅝	54
5	C R I & P 6% pf (6)	89	89	89	.....	89
5	C R I & P 7% pf (7)	100	100	100	+ ½	100
3	Childs Co (2.40)	26⅛	26	26	.....	26
141	Chrysler (1)	22¼	21¼	22¼	+ 1	22⅛
6	City Ice & F (3.60)	35	35	35	.....	34½
620	City I & F pf (6½) AS (z)	89	87¼	87¼	+ ¼	87⅛
100	Cluett Pea pf (7) AS (z)	100	100	100	+ ¾	100
7	Colgate-Palm (2½)	47¼	46¼	47	+ ⅛	46¾
6	Colgate-Palm pf (6)	103½	102¼	103½	.....	101¾
4	Collins & Aikman	13	12⅞	12⅞	— ⅛	12½
4	Col Fuel & Ir (1)	21⅛	21⅛	21⅛	+ ⅛	21⅛
20	Col & So 1st pf (4) AS (z)	57	57	57	— 3	57
121	Colum G & E (2)	39⅛	37⅝	39¼	+ 1½	39
78	Colum Graph (¾f)	11¼	10⅞	11¼	+ ½	11¼
20	Colum Carb (5)	81⅛	78	79½	+ 1¼	80
3	Com Cred A (3)	35	35	35	.....	35
100	C Cr 6½% pf ww(6½)AS(z)	85	85	85	.....	84½
3	Com Invest Tr (2)	28½	27⅝	28½	+ ⅞	27½
4	Com Inv Tr cv pf (6k)	88	88	88	.....	86¾
45	Coml Solv (1)	16⅞	16½	16¾	+ ¼	16⅝
178	Comwlth So (.60)	9¾	9½	9½	.....	9½
2	Comwlth So pf (6)	99⅝	99½	99½	.....	99¼
6	Congoleum Nairn	11⅛	11	11⅛	+ ⅛	11
5	Cons Film	8	7⅞	7⅞	— ⅛	7¾
3	Cons Film pf (2)	17⅝	16¾	17⅛	+ ⅛	16¾
206	Consol Gas (4)	100⅝	98¼	99⅝	+ 1⅝	99½
3	Consol Gas pf (5)	103¾	103¼	103¾	+ ½	103½
2	Consol Laundries (1)	14½	14½	14½	.....	14½
3	Consol Text	1⅛	1	1	.....	1
7	Container A	6	6	6	.....	6
5	Container B	2	2	2	— ¼	2
5	Cont Baking A	18¾	17¾	18¾	+ 1	18⅛
22	Cont Baking B	2⅝	2⅛	2⅛	— ¼	2⅛
1	Cont Baking pf (8)	60	60	60	.....	58
60	Contl Can (2½)	58¾	57⅝	58⅛	+ ⅝	58
9	Contl Ins (2.40)	45	44½	45	+ 1	45
4	Contl Mot	3⅝	3⅝	3⅝	— ⅛	3½
20	Contl Oil Del	9⅛	9	9⅛	.....	9
14	Contl Shares	7¾	7½	7¾	+ ⅛	7½
16	Corn Prod (3)	78½	77⅜	77⅞	.....	77¾
1	Coty	11¾	11¾	11¾	+ ¼	11½
6	Crex Carpet	18	17	17¾	+ ¼	17½
1	Crown Cork pf (2.70)	32⅞	32⅞	32⅞	+ 1	31⅞
1	Crown Zeller	4½	4½	4½	+ ¼	4⅛
5	Crucible Steel	49⅜	49	49⅜	+ ½	49
60	Crucible Steel pf (7) AS (z)	102½	100½	100½	— 1½	100
4	Cuban Am Sug	4¾	4¾	4¾	.....	4½
100	Cuban Am S pf AS (z)	28	26	26	— 4	26
1	Cudahy Pack (4)	46	46	46	.....	44
2	Curtis Pub (6)	90½	90¼	90½	.....	90
13	Curtiss Wright	4¼	4⅛	4¼	.....	4⅛
7	Curtiss Wr A	6	5⅝	6	+ ¼	6
	D					
4	Davison Chem	15¼	15	15	— ⅛	15
1	Del Lack & W (4)	75¼	75	75	— ¼	75
36	Diamond Mat	19½	18¾	19½	+ ½	19⅜
20	Dome Mines (1)	12⅜	11⅞	11⅞	.....	11⅞
2	Dominion St (1.20)	23	23	23	.....	22½
13	Drug, Inc (4)	74	73	73¾	+ 1	73½
2	Dunhill Int	6½	6½	6½	— 1½	6
61	Du Pont de Nem (4)	94⅞	92¾	94⅜	+ 1⅝	94⅜
	E					
115	Eastman Kod (8b)	162	156¾	159	+ 1½	159¼
4	Eaton Ax & S (1.60)	18⅝	18¼	18¼	.....	18¼
49	Elec Auto L (6)	64½	62	64½	+ 3	64
2	Elec Boat	3⅛	3	3⅛	.....	3
330	El Pow & Lt (1)	51⅞	49⅞	51¼	+ 1⅝	51
3	El P & Lt 6% pf (6)	96⅞	96⅝	96⅝	— ¼	96⅛
1	El Pow & Lt pf (7)	107	107	107	— ½	107
1	Elec Stor B (5)	63	63	63	+ ½	62½
2	Emerson Br A	1¾	1¾	1¾	— ¼	1
13	Equit Office Bdg (2½)	30	29¼	30	.....	29⅞
3	Erie R R	27	26⅞	27	— ½	27
2	Eureka Vac Cl	9½	9¼	9¼	+ ⅛	9¼
3	Evans Prod	6	5⅝	6	— ⅛	5⅝
100	Exchange Buff (1½) AS (z)	19¾	19¾	19¾	— ⅛	19¾
	F					
2	Fairbanks Mor (1.60)	23	23	23	+ ¾	22
10	Fairbanks M pf (7) AS (z)	99½	99½	99½	— 1	100⅝
1	Fash Park As	5	5	5	.....	4½
1	Fed Lt & Tr (1½a)	41	41	41	.....	40½
4	Federal Wat S (2.40)	25¾	25¼	25¾	.....	25⅛
1	First T & R pf (6)	60¼	60¼	60¼	.....	60
14	First Nat St (2½)	53	52	52	— ½	52
4	Fisk Rubber	⅝	⅝	⅝	.....	½
50	Fisk R 1st pf AS (z)	2½	2½	2½	.....	2½
42	Foster Wheel (2)	49½	47⅛	49⅜	+ 1⅜	49
1	Foundation	10½	10½	10½	— 1½	11
11	Fourth N Inv n	29	28⅛	28½	+ ⅝	28¼
1036	Fox Film "A" (4)	29¼	24¼	26¼	— 2⅜	26
50	Frank Sim pf (7) AS (z)	72	72	72	.....	72
150	Freeport Tex (3)	36⅜	35	36	.....	35½
50	Fuller 2nd pf (6.77b) AS (z)	65	65	65	.....	60
	G					
2	Gabriel A	4⅝	4⅝	4⅝	— ⅛	4⅝
90	Gamewell (5) AS (z)	51	50	50	— 1¼	50
9	Gardner Mot	1	1	1	+ ⅛	⅞
12	Gen Am Tank (4)	66¾	65¾	66¾	+ ½	66¾
25	Gen Asphalt (3)	28⅝	27	27¾	— ⅝	27¾
12	Gen Baking (2)	23	22	23	+ 1	23
2	Gen Bronze	7⅝	7¼	7¼	— ¼	7
2	Gen Cable A	19½	19½	19½	.....	18½
30	Gen Cable pf (7) AS (z)	47¼	47	47	— 1	46¾
380	Gen Elec (1.60)	47	45⅞	46¾	+ 1¼	46½
17	Gen Elec spl (.60)	11⅝	11⅝	11⅝	— ⅛	11½
19	Gen Foods (3)	54½	54	54½	+ 1⅝	54¼
11	Gen G & El A (.30k)	6⅞	6⅝	6⅞	+ ⅛	6¾
2	Gen G & El cv pf (6)	70	69¾	70	+ ½	69½
1	Gen Mills pf (6)	99½	99½	99½	+ ½	99⅛
419	Gen Mot (3)	43⅝	42⅝	43	+ ¼	43
2	Gen Mot pf (5)	102	102	102	+ ½	101½
1	Gen Out Adv	8⅞	8⅞	8⅞	+ ⅛	8¾
2	Gen Pub Serv (6½J)	17¾	17⅝	17¾	+ ⅛	17⅝
3	Gen Rail Sig (5)	70	69	69¾	+ 1¾	68
9	Gen Real & Ut	8⅛	5⅞	6	+ ⅛	6
1	Gen Real & U pf (6k)	64	64	64	+ ½	63¾
4	Gen Refract (4)	45	44¾	44¾	— 1¼	44¾
195	Gen Thea Eq	10¼	9⅛	10	— ⅛	9⅞
201	Gillette Saf R	32¼	30⅞	31⅝	+ 1	31¾
4	Gillette cv pf (5)	73¾	73¾	73¾	+ ¼	73¼
5	Gimbel Bros	6	5⅝	5⅝	— ¼	5⅝
1	Glidden Co	10¾	10¾	10¾	.....	10¾
3	Gobel Adolph	8	8	8	.....	8
105	Gold Dust (2½)	39¾	38⅝	39⅛	+ ⅛	39⅛
3	Gold Dust pf (6)	115	114	114	— ¼	114
11	Goodrich	16⅞	16	16⅞	+ ⅛	16⅝
14	Goodyear T (3)	45½	43½	45	+ 1¼	44
2	Goodyear T 1st pf (7)	85	85	85	— 1	83½
38	Goth Silk H	11	9⅞	10¾	+ 2⅛	10¾
50	Goth Silk H pf xw (7) AS.	65	65	65	.....	65
5	Graham Paige	4½	4⅜	4½	— ⅛	4⅜
11	Granby Con M (2)	17¾	16½	16½	.....	16¼
11	Grand Sil St (1)	23⅛	21⅝	23¼	+ ¾	22¾
8	Grand Union	16⅝	16¼	16⅝	— ¼	16¼
1	Grand Un pf (3)	42	42	42	+ ½	42
1	Granite C St (2)	23	23	23	.....	23
8	Grant (W) (1)	36½	35½	36⅛	+ ¾	35½
17	Gt Nor Ry pf (5)	60⅝	60	60	+ ⅜	59½
31	Gt Nor Ir Ore ctf (2)	23¼	23	23¼	+ ⅛	23
11	Gt West Sug	10⅞	10⅝	10⅝	— ⅛	10¾
50	Gt West Sug pf (7)AS(z)	90½	90½	90½	— ½	90½
9	Grigsby Grun	5	4⅞	4⅞	.....	4⅞
2	Guantan Sug	⅞	⅞	⅞	.....	¾
3	Gulf St Steel	21	20⅞	20⅞	— 4⅜	22
	H					
40	Hack W pf A (1¾) AS (z)	30	30	30	.....	29½
6	Hahn Dept St	8⅝	8⅝	8⅝	+ ¼	8⅝
20	Hamil W (1.80) AS (z)	36⅛	36⅛	36⅛	+ 1	37
20	Hamil W pf (6) AS (z)	100	100	100	— 2½	100
1	Harb Walker (2)	36¾	36¾	36¾	.....	37
	H					
2	Havana El Ry	1⅛	1	1	— ⅛	1
10	Hav El Ry pf AS (z)	18¼	18¼	18¼	— 1¾	11
10	Hawaii Pine (2) AS (z)	34⅞	34⅞	34⅞	— 1⅞	35
4	Hayes Body	5⅜	5⅜	5⅜	— ⅛	5⅜
3	Hercules Mot (1.20)	15⅛	15	15	— ⅛	14½
10	Hercules Pw pf (7) AS (z)	117	117	117	— ⅛	117
9	Hershey Choc (5)	98⅛	97⅛	98	.....	97½
7	Hersh cvt pf (4)	102¼	101½	102¼	+ ⅝	101½
22	Hollander	19⅛	17⅞	18⅞	+ ⅛	18¾
1	Homestake M (6)	95	95	95	— 3	93
1	Houd-Her B	7⅝	7⅛	7⅝	+ ⅛	7¼
3	Household P pf (4)	62¼	62	62¼	+ ¼	62¼
61	Houston Oil	54¾	50⅛	54¼	+ 4¼	54¼
39	Houston Oil new	12¼	11⅝	12¼	+ 1⅛	12⅛
8	Howe Sound (3)	22	21¼	22	+ ⅛	22
22	Hudson Mot (1)	20	19⅛	19⅝	— ⅛	19⅝
19	Hupp Motor	9¾	9⅛	9⅝	.....	9⅝
	I					
4	Illinois Cent (7)	69⅝	69¼	69⅝	+ 1¼	69
3	Ind Motorcy	3¼	3⅛	3⅛	— ⅛	3
2	Indian Refin	3⅝	3⅜	3⅜	.....	3¼
3	Indust Ray (4)	70	70	70	+ 1	68
3	Inger Rand (4)	168⅝	168	168⅝	— ⅛	167
13	Inland Stl (4)	63	62	63	.....	62
1	Inspirat Cop	8½	8½	8½	.....	8¼
1	Insuransh (Del) (.40)	8	8	8	— ¼	7⅞
1	Insuransh ct (Md) (.40)	8½	8¼	8½	.....	8¼
24	Interb Rap Tr	29⅛	28	29	+ ¼	29
5	Interb Rap Tr c o d	28⅝	28⅝	28⅝	— ¼	28
10	Interlake Ir (.60)	9⅞	9⅝	9⅝	— ¼	9⅝
2	Int Bus Mach (6)	163⅛	162¾	163½	+ 2	164½
7	Int Carrier Ltd (.37½h)	10	10	10	.....	10
39	Int Cement (4)	44¼	42	42½	— ½	42½
6	Int Comb E	3	2⅞	2⅞	.....	2¾
12	Int Harvest (2½)	51⅛	50⅝	50⅝	— ¼	51
1	Int Harvest pf (7)	141⅛	141⅛	141⅛	— 1	141¼
5	Int Hydro El A (2k)	27	25½	27	.....	26½
4	Int Match ptc pf (4)	66	65⅝	65¾	— ¼	65¼
13	Int Mer M ctfs (1)	12⅛	12¼	12¼	— ¼	12
112	Int Nick Can (.60)	17½	16⅞	17½	+ ⅝	17⅜
20	Int Pap 7% pf (7) AS (z)	40	40	40	— ¼	37
2	Int Pap & P A	8½	8	8⅛	+ ¾	8
4	Int Pap & P C	3⅝	3⅝	3⅝	.....	3½
10	Int Print I pf (6) AS (z)	64	64	64	— 2	64
40	Int Ry C Am AS (z)	13	10¼	13	.....	10
9	Int Salt (3)	36	35⅝	36	.....	35½
10	Int Silver pf (7) AS (z)	86½	86½	86½	— ½	86½
29368	Int Tel & Tel (2) AS	33⅛	32½	33¾	+ 1	33¾
5	Interst Dept St (2)	15⅝	15⅛	15⅛	+ ⅞	15½
10	Int Dep St pf xw (7) AS (z)	63	63	63	.....	52
1	Intertype (2)	14	14	14	— ⅝	13
6	Invest Equity	7½	7½	7½	.....	7¼
3	Island Crk C (4)	29	29	29	+ ¾	28
	J					
2	Jewel Tea (4)	49	49	49	— 2½	49½
120	Johns Manville (3)	65	61¾	63⅝	+ 1⅛	63½
10	Joliet & Chicago (7) AS	155	155	155	+29¼	148¼
20	Jones & L S pf (7) AS (z)	123	122¾	123	+ 1	122
4	Jordan Motor	1	1	1	.....	⅞
	K					
130	Kan C Pow pf B (6) AS (z)	114¼	114¼	114¼	— ½	114¾
67	Kayser (J) (2½)	19⅛	15¾	16⅞	— 2⅝	16⅛
19	Kelly Spring	2½	2¼	2⅜	— ¼	2⅜
4	Kelsey Hay Wh (2)	22	21¾	22	.....	22½
25	Kelvinator	12⅞	12⅝	12¾	.....	12¾
10	Kendall pf (6) AS (z)	58½	58½	58½	.....	55½
58	Kennecott (2)	23⅝	23⅛	23⅝	+ ⅜	23½
22	Kolster Radio	⅝	½	⅝	.....	½
5	Kolster Radio ctfs	¼	¼	¼	.....	¼
1	Kresge (S S) (1.60)	26½	26½	26½	.....	26¼
30	Kresge (S S) pf (7) AS (z)	111	110	111	.....	110
20	Kresge D S pf (7) AS (z)	32½	32½	32½	.....	32½
47	Kreug & Toll (1.60f)	26⅞	26½	26¾	— ¼	26⅝
22	Kroger Groc (1)	31⅝	29¾	31	+ 1⅜	31
	L					
10	Lambert (8)	81¼	80	80⅞	+ ¾	80½
7	Lee Rub & T	4½	4⅛	4½	.....	4¼
1	Lehigh Port C (1)	14	14	14	.....	14
60	Lehigh P C pf (7) AS (z)	100⅛	100⅛	100⅛	— ⅛	100⅛
2	Lehigh Val R R (2½)	53½	53	53	— ½	54
1	Lehigh Val C	5⅜	5⅜	5⅜	+ ½	5¼
1	Lehigh Val C pf (3)	9½	9½	9½	+ 1½	8
2	Lehman Corp (3)	61¼	61	61¼	+ 1	61
4	Lehn & Fink (3)	30¾	30½	30⅝	+ ¼	30⅜
3	Libbey O Ford Gl	14⅞	14⅝	14⅞	— ⅜	14½
14	Liggett & Myers B (5b)	86	84½	85½	+ 1⅛	85
2	Lima Loco (2h)	25½	25½	25½	+ ½	25
1	Link Belt (2.40)	30⅝	30⅝	30⅝	— ⅝	30⅛
6	Liquid Carb (3)	42½	42¼	42¼	— ⅜	42¼
58	Loew's (3)	53½	51¾	53½	+ 1½	53¼
8	Loew's pf (6½)	96½	96½	96½	— ⅛	94
35	Loft	5	4⅝	5	+ ¼	4⅞
5	Loose Wil Bis (2.80b)	52¾	51¾	52½	+ ½	52½
169	Lorillard (P)	18½	17⅝	18⅛	+ 1⅛	18⅜
2	Lorillard pf (7)	97¾	97¾	97¾	— 1	97
2	Louisiana Oil	4⅛	4	4	— ⅛	4
1	Louisv & Nash (7)	92½	92½	92½	— ¼	90¼
10	Ludlum Steel	15½	14⅞	15½	— ⅞	15
	M					
3	Mack Trucks (3)	35½	35	35½	+ ¾	35½
250	Mackay Co pf (4) AS	70	70	70	—11½	55
41	Macy (R H) (3)	91	88½	91	+ 1	91
1	Madison Sq Gar (.60)	6½	6½	6½	+ ¼	6
3	Magma Cop (2)	19⅛	19⅛	19⅛	— ⅜	19
4	Mallinson	2⅞	2¾	2¾	— ¼	2¾
20	Manati Sugar pf AS (z)	8	7⅝	8	— ¼	6⅛
16	Manhat Elec mod gtd (5l)	36	35	35½	+ ⅜	35½
1	Manhat Shirt (1)	11	11	11	.....	11
30	Marine Midl (1.20)	20⅞	20	20⅞	+ ⅛	20½
1	Marmon Motor	7⅛	7⅛	7⅛	.....	7¼
3	Marshall Field (2½)	29⅝	29⅝	29⅝	+ ⅛	29⅝
12	Math Alkali (2)	24½	24	24½	+ ⅝	24½
2	May Dept Store (2½)	34½	34¼	34¼	.....	34⅛
2	Maytag pf ww (3)	22	21¾	21¾	— ¼	18
2	McCrory St (2) (z)	50	50	50	.....	49
10	McCrory St B (2) AS (z)	49	49	49	— 2	49
10	McIntyre Porc (1)	26⅛	25¾	25¾	— ⅛	25⅝
316	McKeesport T (5b)	100¼	95	98⅞	+ 5	98¾
2	McKess & Rob (1)	13⅛	13	13⅛	+ ⅛	13
1	McKess & Rob pf (3½)	32¼	32¼	32¼	+ ¼	32⅝
2	Melville Shoe (2)	29	29	29	.....	29
5	Metro-Gold pf (1.89)	26½	26½	26½	.....	26⅛
169	Mex Seab Oil	18½	17	18½	+ 1⅝	18¼
14	Mid-Cont Pet (2)	10⅛	10⅛	10⅛	+ ⅛	10⅝
2	Midland Steel (3)	24¾	24½	24½	+ ¼	24¼
1	Minn Mol Imp	4¾	4¾	4¾	.....	4¾
16	Mo Kan T (3f)	18	17¾	17½	— ½	17⅝
1	Mo K T pf (7)	67	67	67	.....	67⅛
22	Mo Pac pf (5)	86	84½	84½	— ½	84½
151	Montgom Ward	22¾	22⅛	22½	+ ⅜	22½
13	Mother Lode	⅝	½	⅝	.....	½
5	Moto Met Gau	3½	3¼	3¼	— ¼	3⅛
7	Motor Prod (2)	42⅛	40	40	— 3	39
1	Motor Wheel (1½)	16¾	16¾	16¾	.....	16¾
35	Mullins Mfg	34	32¾	33	+ 1⅛	33
10	Mullins pf (7) AS (z)	63¼	63¼	63¼	+ 1¾	62
3	Munsingwear (3)	25⅛	25	25	— 1½	25
8	Murray Corp	14¾	14⅛	14¾	+ ⅛	14¼
1	Myers & Bro (2)	40½	40½	40½	— ½	40½
	N					
81	Nash Motors (4)	35	33½	35	+ ⅞	34¾
1	Nat Bell Hess	7⅛	7½	7½	— ⅛	7½
3	Nat Bell H pf	28	28	28	.....	26¼
26	Nat Biscuit (2.80)	79¼	78½	79	+ ⅝	78½
31	Nat Cash R A	29½	28½	29½	+ 1	29½
59	Nat Dairy Pr (2.60)	47¾	46¾	47⅛	+ ½	47⅛
16	Nat Distill (2)	33¼	32	32⅜	+ ¼	32⅝
5	Nat Lead (5)	120¾	120½	120⅝	+ ⅛	120½
57	Nat Pow & Lgt (1)	38¼	36	37⅛	+ 1⅛	37
4	Nat Steel (2)	47⅝	47½	47½	— ⅜	47½
1	Nat Supply (5)	47	47	47	— 1	47
5	Nat Surety (5)	66⅜	65¾	65¾	— ¼	66
2	Neisner Bros	15½	15½	15½	— 1	16
41	Nev Con Cop (1)	10⅝	10	10⅝	+ ¼	10½
6	Newton Steel	19	18½	19	.....	18½
20	N Y Central (8)	108½	105⅝	108½	+ 2⅝	108
8	N Y Investors (1.20)	7⅛	6¾	7	.....	6⅞
2	N Y, N H & H (6)	79⅞	79¾	79⅞	+ ⅝	79
3	N Y, N H pf (7)	115½	115½	115½	— ½	115
1	N Y Rys pf	1⅛	1⅛	1⅛	— ⅛	1⅛
20	N Y Steam $7 pf (7) AS(z)	115½	115½	115½	— ½	116
70	N Y Steam $6 pf (6) AS(z)	105½	105½	105½	.....	105¼
3	Norfolk & W (10)	196¼	196	196	.....	195
92	North Amer (10%J)	77½	74⅝	77	+ 2	76¾
75	No Am Aviat	10	9⅝	10	+ ¼	9⅝
3	No Am Ed pf (6)	105½	105⅜	105⅜	+ ⅛	105¼
21	Northern Pac (5)	47	45½	47	+ ½	46½
5	Norwalk T & R	1	1	1	.....	1
	O					
111	Ohio Oil (1)	13⅛	12	12¼	— ⅜	12⅝
1	Oliver F pr pf	16	16	16	— 1½	16¾
10	Orpheum pf (8) AS (z)	66	66	66	— 1	66
7	Otis Elev (2½)	50	49⅞	50	+ 1	50
6	Otis Steel	11⅝	11	11	— ⅛	11
3	Owens Ill Gl (3)	33	32¾	33	— ½	32½
	P					
23	Pacific G & E (2)	50½	50	50⅛	+ ⅛	50⅛
3	Pacific Light (3)	60⅝	60¼	60⅝	+ ⅜	61¼
50	Pacific Mills AS (z)	22½	22½	22½	— ½	21¼
101	Packard Mot (.60)	9⅛	9	9	.....	9
68	Param Publix (4)	43¾	42⅝	43⅝	+ 1	43⅝
39	Park Utah	2	1¾	1¾	+ ⅛	1⅝
2	Parmelee Tr	4⅛	4⅛	4⅛	— ⅛	4
3	Pathe Exch	2⅜	2⅜	2⅜	.....	2¼
10	Pathe Exch A	6⅛	6	6	.....	5⅞
2	Patino Min	11	11	11	.....	10½
3	Peerless Mot	3½	3⅜	3⅜	— ⅛	3¼
10	Penick & Ford (1)	39⅝	39	39	+ ¼	39
6	Penney (J C) (2.40)	36⅜	35¾	35¾	— ½	35⅝
2	Penney pf (6)	98	98	98	— 1	96
2	Penn Dix Cem	4⅛	4	4	.....	4
41	Penn R R (4)	56	55⅝	56	+ ½	55¾
8	Peoples Gas Ch (8)	237	227	230	+ 6	229
6	Petro Corp (1)	7⅞	7⅝	7⅞	.....	7⅝
11	Phila R C & I	10	9⅝	9¾	+ ⅛	9¾
64	Phillips Pet	10½	10⅛	10¼	.....	10⅛
1	Pierce Oil	⅞	⅞	⅞	.....	¾
1	Pierce Oil pf	12¼	12¼	12¼	— 1¼	12⅛
3	Pierce Pet (.10)	2⅛	2⅛	2⅛	— ⅛	2⅛
20	Pitts United pf (7) AS (z)	96	96	96	+ 1	96¼
1	Porto Rico Am T A (3½)	21¼	21¼	21¼	— ¼	21⅛
1	Porto R Am T B	5⅜	5⅜	5⅜	+ ¼	5½
3	Prairie Oil & G (2)	13¾	13½	13¾	+ ¼	13½
6	Prairie Pipe Line (3)	20¾	20⅜	20⅜	+ ⅜	20
1	Pressed Steel Car	4⅞	4⅞	4⅞	+ ⅜	4¾
3	Procter & Gamble (2.40)	68⅞	67⅝	68⅞	+ ⅜	68
76	Pub Ser N J (3.40)	86	83¾	85½	+ 1¾	85⅝
3	Pub Ser N J 7% pf (7)	136½	136	136½	+ 1	136
2	Pub Ser N J 6% pf (6)	117¾	117½	117¾	+ ⅛	117⅛
14	Pub Ser N J 5% pf (5)	98⅞	98⅝	98⅞	+ ⅛	98¾
25	Pullman (4)	42½	42	42¼	— ⅛	41⅞
1	Punta Al Sug	1⅛	1⅛	1⅛	— ⅛	1⅛
16	Pure Oil	8⅝	8½	8⅝	+ ⅛	8¼
30	Pure Oil pf (8) AS (z)	91	90	90	.....	88½
8	Purity Bak (4)	39½	38⅝	39	+ ⅝	38⅞
	R					
1306	Radio	22¼	20⅝	21	— ⅛	20⅝
3	Radio pf B (5)	50	49	50	+ 1	50
140	Radio-Keith-Orpheum	21⅝	20⅛	21⅝	+ ¾	21⅝
50	Railroad Sec (4) AS	50½	50½	50½	— 4½	50⅝
4	Raybestos-Man (2.60)	26¼	26	26	+ ⅛	26
10	Real Silk (10%J)	19	17½	18⅞	— ⅝	18
1	Reis & Co	1¼	1¼	1¼	+ ⅛	1
8	Reming Rand	12	11½	12	+ ⅝	11¾
19	Reo Motor (.40)	8	7⅞	8	.....	8⅛
40	Repub Steel	18⅝	17¼	18	+ ⅝	18
4	Rep St cv pf	40	39	39½	— ½	39½
8	Reynolds Met (2)	16⅝	16	16½	+ ½	16½
36	Rey Tob B (3)	51½	50⅝	51½	+ ⅛	51⅜
23	Rich Oil Cal	3	2¾	2¾	— ¼	2⅝
3	Rio Gran Oil	7	7	7	.....	6⅞
2	Ritter Dent (2½)	34	33½	34	+ 1½	32½
9	Rossia Ins (2.20)	22½	22	22½	+ ⅛	22½
8	Royal Dut sh (1.3404h)	36⅝	36⅛	36⅛	+ ⅛	36½
	S					
6	Safeway St (5)	59½	56¼	59½	+ 1	59
38	St Jos Lead (2)	20⅛	17	18	— 2¼	18
6	St L San Fr	34	31¼	31¼	— 3	31
30	Schulte Ret	10⅛	10⅛	10⅛	+ ⅛	10½
8	Seaboard Air	⅝	⅝	⅝	.....	⅝
4	Seab Air pf	1⅛	1	1	.....	1
95	Sears Roebuck (2½a) XD	55	52⅞	53¼	— 1⅛	53¼
2	Second Nat Inv new	5	5	5	.....	5
6	Seneca Cop	1⅛	1⅛	1⅛	.....	1⅛
163	Servel Inc	10⅛	9¾	10⅝	+ ⅝	10⅝
21	Sharp & Dohme	19⅛	18	19⅝	+ 1⅛	19⅛
1	Sharp & Doh pf (3½)	61¼	61¼	61¼	+ ⅛	61
7	Shattuck (F G) (1)	26	25⅝	26	+ ⅛	25⅞
11	Shell Union	7⅛	6⅞	7⅛	+ ⅛	7⅛
6	Shubert Thea	5⅝	5⅝	5⅝	— ⅛	5⅝
16	Simmons	15⅞	15⅛	15⅞	+ ⅛	15⅞
1	Simms Pet	6⅞	6⅞	6⅞	+ ⅛	6½
42	Sinclair Con (1)	11⅝	11⅛	11⅝	+ ⅜	11⅝
4	Skelly Oil	8⅜	8⅜	8⅜	+ ⅛	8⅛
2	Snid Pack pf	9	9	9	.....	8½
2	Solv A In pf ww (5½)	93	93	93	.....	92⅞
22	South Cal Ed (2)	49¼	48⅞	49	— ⅛	49
51	South Cal Ed rts	2⅜	2¼	2¼	.....	2¼
15	Southern Pac (6)	94⅞	94	94½	+ ½	94⅛
3	So P R Sug	13	12¾	12⅞	+ ⅛	12⅞
14	Southern Rail (8)	43⅛	42	42	— 1⅝	41⅞
7	Sparks With (1)	10¼	10	10	— ⅛	10⅛
1	Spicer Mfg	12½	12½	12½	+ ⅛	12¼
1	Spiegel May Stern	13	13	13	+ ⅛	12
82	Stand Brands (1.20)	18	17⅞	18	.....	17⅞
3	St Com Tob	3⅞	3¼	3⅞	+ ¼	3¼
77	St G & El (3½)	74¼	71	73⅞	+ 1¼	73¼
2	Stand G & E pf (4)	63⅝	63⅝	63⅝	+ ⅛	63⅝
35	St Oil Cal (2½)	43½	42¾	43½	+ ⅝	43⅛
1	St Oil Kan (1)	14⅞	14⅞	14⅞	.....	15
122	St Oil N J (2b)	44	42½	44	+ 1½	43⅝
29	St Oil N Y (1.60)	21⅝	21⅛	21¼	+ ⅛	21⅝
4	Sterl Sec A	4⅝	4¼	4⅝	.....	4½
1	Sterl S cv pf (3)	38	38	38	— ⅛	38
1	Stewart Warn	17	16⅞	17	+ ⅛	17¼
70	Stone & Web (3)	46⅜	45	45½	+ ⅛	45⅜
14	Studebaker (1.20)	24⅜	23⅝	23⅛	+ ⅛	24
220	Studebaker pf (7) AS (z)	115¼	115	115	— 3¼	115
1	Sun Oil (1)	40	40	40	.....	40
40	Sun Oil pf (6) AS (z)	104	104	104	+ ⅞	103½
3	Superheater (2½)	32¼	32	32	.....	31¼
3	Superior Oil	1¼	1	1⅛	+ ⅛	1
	T					
1	Telautograph (1.40)	20½	20½	20½	.....	20
2	Tenn Corp (½)	7⅞	7⅝	7⅝	+ ¼	7¼
44	Texas Corp (3)	28⅞	27	28⅞	+ ⅝	28¾
249	Tex Gulf Sul (4)	48⅞	45½	46½	— 2¼	46
2	Tex Pac C & O	4½	4½	4½	.....	4½
17	Tex Pac L Tr	13¾	13¼	13¾	+ ½	13⅝
3	Thatcher (1.60)	17⅛	17	17	— ⅛	17
5	Thermoid	5⅞	5⅛	5½	— ⅜	5⅛
1	Third Nat Inv new	24½	24½	24½	.....	24
10	Thompson Star	5⅛	5	5	— 1	4¾
8	Tide Wat As (.60)	6¾	6½	6¾	+ ⅛	6⅝
1	Tide Wat As pf (6)	58½	58½	58½	— ⅜	58
9	Timk Roll B (3)	51	48⅞	51	+ 2	50¼
15	Tob Prod	3¼	3	3⅛	+ ⅛	3¼
9	Tobacco Products A (.95b)	13⅝	13	13⅝	+ ⅝	13
1	Tobacco Products ctf Ser B	6¼	6¼	6¼	+ ⅛	6⅛
67	Transamerica (1)	12⅞	12⅝	12¾	+ ⅛	12⅝
3	Transue & Will (1)	14⅛	14⅛	14⅛	+ ⅛	13⅜
17	Tricont Corp	10⅞	10⅜	10⅝	+ ¼	10⅝
2	Tricont Corp pf (6)	93⅝	93⅜	93⅝	+ ⅛	93⅝
1	Truscon Steel (1.20a)	20⅛	20⅛	20⅛	— ⅜	20
	U					
3	Underwood Ell (5)	62½	62	62	+ ¾	62
1	Union Bag & Paper	12½	12½	12½	.....	12
83	Union Carbide (2.60)	64⅞	62⅛	63	— ⅝	63⅛
8	Union Oil Calif (2)	21⅝	21⅛	21⅝	+ ⅛	21¼
23	Union Pac (10)	179⅞	176⅛	179	— ½	178½
360	United Aircraft	32⅛	30½	31⅞	+ ¼	32
3	United Carbon	17½	17⅛	17⅝	.....	17⅝
44	United Cigar	6⅜	6⅛	6⅜	+ ⅛	6⅛
1265	United Corp (¾)	25⅝	24⅜	24⅞	+ ⅛	24⅞
14	United Corp pf (3)	51	50⅝	50⅞	— ⅛	50½
48	United Elec Coal	10	8	10	+ 2	10
136	United Gas Im (1.20)	32⅛	32	32⅛	+ ⅛	32⅛
12	United Gas Im pri pf (5)	102⅝	102⅝	102⅝	+ ⅛	102⅝
2	United Piece Dye (2)	26	25⅝	26	.....	25⅝
1	U S Distrib	9	9	9	.....	8½
17	U S & For Sec	10½	10	10½	+ ⅛	10
1	U S & For Sec pf (6)	89⅝	89⅝	89⅝	— ¼	89
2	U S Freight	25½	25½	25½	— 1½	25½
1	U S Gypsum (1.60)	46¼	46¼	46¼	— 1⅝	46
4	U S Hoff Mach	11½	11	11½	+ ⅝	11
25	U S Ind Alcohol (2)	42½	41	41⅝	.....	41½
3	U S Leather	8⅜	8⅜	8⅜	— ⅛	8⅛
3	U S Leather A	11⅞	11⅞	11⅞	— ⅛	12
24	U S Pipe (2)	31⅛	30	31⅛	+ ⅜	31
21	U S Realty & Im (3)	27	26½	27	+ ½	27
5	U S Rubber	17¼	17	17¼	+ ⅛	17⅛
2	U S Rubber 1st pf	29	28	29	+ ⅝	28½
3	U S Smelt & Ref (1)	20⅛	20	20⅛	+ ⅛	20½
427	U S Steel (7)	138⅛	135⅞	137⅞	+ 1⅜	137⅞
4	U S Steel pf (7)	149	148⅜	148⅜	— ⅜	148⅝
1	U S Tobacco (4.40)	70	70	70	— ¼	70
41	United St A	8⅞	8	8⅛	+ ⅛	8¼
8	United St pf (4)	50¼	49½	50	+ 2	49
2	Univ Leaf Tob (3)	38	37⅞	38	.....	37½
19	Univ Pipe & R	2⅞	2⅛	2½	— ⅛	2⅛
118	Util P & Lt A (2k)	26	25	26	+ 1⅛	25⅞
	V					
1103	Vanadium (3)	57¼	54¼	56¼	+ 2	56¼
1	V C Ch 6% ptc pf	11¼	11¼	11¼	— ¼	11
10	Va Ir C & C AS (z)	31	31	31	.....	30
10	Va Ir C & C pf AS (z)	60	60	60	.....	60
30	Vulcan Detin (4) AS (z)	57	56½	56⅝	+ ⅝	57
20	Vul Det pf (7) AS (z)	90¼	90	90	— ¾	90
	W					
1	Wabash pf A	30	30	30	.....	29
6	Waldorf Sys (1½)	23	22¾	23	+ ½	22¾
7	Walworth (1)	10⅜	10¼	10¼	— ⅛	10¼
3	Ward Bak B	5⅜	5⅜	5⅜	— ⅝	5½
227	Warner Pict	10⅝	10⅛	10⅝	.....	10⅝
12	Warren Bros (3)	39	37⅝	39	+ 1	38
50	Warren Br cv pf (3) AS(z)	45	44	44	— 2	43⅝
1	Warren Fd & P (2)	29½	29½	29½	+ ½	29
3	Wesson Oil & S (2)	24	24	24	.....	23⅞
2	Wes Oil & S pf (4)	57⅞	57	57	.....	57⅛
20	W Penn El A (7) AS (z)	104¾	104¾	104¾	.....	104
100	W Penn El 6% pf (6) AS(z)	100⅞	100⅞	100⅞	— ⅛	100
40	W Penn P 6% pf (6) AS (z)	111⅜	111⅜	111⅜	— ¼	110
19	West Dairy B	10⅛	9⅞	10	.....	10
5	Western Mary	14	13⅝	13⅝	.....	13⅝
5	West Un Tel (8)	132⅞	131	132	+ 2⅜	128⅝
7	Westingh Air (2)	32	31⅛	31⅞	— ⅛	31½
198	West El & Mfg (4)	84¼	82⅝	83¼	+ 1	83
30	West E & M 1 pf (4) AS(z)	106½	106½	106½	.....	105
2	Westvaco Chl (2)	32½	32	32½	+ ⅝	30½
6	Wextark Radio	1¼	1¼	1¼	.....	1¼
4	White Motor (1)	20¼	20	20¼	+ 1	20
6	White Sew M	4⅝	4½	4⅝	+ ⅛	4½
3	White Sew M pf	10½	9½	10½	+ 1	10½
30	Wilcox O & G	9	7⅞	9	+ 1¼	8⅞
5	Willys Over	6¼	6¼	6¼	.....	6⅛
1	Willys Overland pf (7)	49⅝	49⅝	49⅝	— ⅛	49½
20	Wilson A	5⅝	5½	5½	— ⅝	5½
211	Woolworth (2.40)	62	60	60⅞	— ½	60¾
210	Worth P & M	77¾	73	76⅝	+ 3⅝	76
11	Wrigley Jr (4)	74⅝	73¾	74	+ 1½	73½
	Y					
2	Yale & Towne (2)	24⅞	24⅞	24⅞	— ½	24½
75	Yell Tr & C	12¼	11⅝	12¼	+ ¼	12
130	Yell Truck 7% pf AS (z)	75	75	75	.....	75
7	Young S & W (3)	21	20¾	21	.....	21

Total sales, 2,000,000; previous day, 2,200,000; week ago, 2,264,710; year ago, 5,189,210; two years ago, 3,276,300; January 1 to date, 183,621,244; year ago, 266,816,970; two years ago, 323,324,100.

XD—Ex-dividend. XR—Ex-rights. AS—Actual sales. (a) Plus extras. (b) Including extras. (d) Partly stock. (e) Paid in scrip. (f) Paid last year. (h) Paid so far this year. (j) Payable in stock. (k) Cash or stock. (l) Payable when earned. (z) Unit of trading ten shares.

THE METAL MARKETS.

New York, April 8 (A.P.).—COPPER—Steady; electrolytic, spot and future, 9¾@10.

IRON—Quiet; unchanged.

TIN—Weak; spot and nearby, 25.50; future, 25.70.

LEAD—Steady; spot, New York, 4.50; East St. Louis, 4.25.

ZINC—Easy; East St. Louis, spot and future, 3.90@3.95.

ANTIMONY—6.95.

London, April 8 (A.P.).—STANDARD COPPER—Spot, £43 15s; future, £43 10s; electrolytic, spot, £45; future, £46.

TIN—Spot, £114 10s; future, £115 17s 6d.

LEAD—Spot, £12 2s 6d; future, £12 12s 6d.

ZINC—Spot, £11 12s 6d; future, £12 5s.

NEW YORK MONEY MARKET.

New York, April 8 (A.P.).—Call money steady; 1½ per cent all day.

Time loans steady; 60 days, 1½@1¾; 90 days, 1¾@2; 4 months, 2@2¼; 5 to 6 months, 2¼@2½ per cent.

Prime commercial paper, 2¼@2½.

Bankers' acceptances unchanged.

Bar silver quiet and steady and ¼ higher at 27½. Buying for China gave the market a slightly healthier undertone.

INVESTMENT TRUSTS.

(Quotations furnished by Knapp & Co.)

	Bid.	Asked.
Corporate Trust Shares	5⅞	6⅛
Cumulative Trust Shares	7⅛	7⅜
Low-priced shares	7⅝	7¾
Nation-wide securities "B"	6¾	7⅛
New York Bank shares	8¼	8⅝
North American Trust Shares	5⅝	6⅛
Super Corp. of America "C"	10¾	11⅛
Super Corp. of America "D"	10¼	10¾
U. S. Elec. Lt. & Power "B"	7⅝	8⅛

First Mortgage Loans

Lowest Rates of Interest and Commission

Prompt Action

Thos. J. Fisher & Co., Inc.

738 15th Street

LEADERS OF INDUSTRY SHARES

ASK YOUR INVESTMENT BANKER

WE PAY 5% INTEREST ON YOUR SAVINGS

D. C. Property Loans at 6% No Renewals

Our Loan Plan eliminates the usual cost of commissions. Members are not required to make renewals on their loans. These two features are of great advantage to prospective home owners, and those considering re-financing property. Let us explain in detail.

Open Daily 9 to 5

Saturdays Until Noon

NAtional 1381

NATIONAL PERMANENT BUILDING ASSOCIATION

949 NINTH ST., N.W.

UNDER SUPERVISION OF U. S. TREASURY

LOCAL PRODUCE MARKET.

BUTTER — One-pound prints, 34@35; tub, 32½@33½.

POULTRY—Alive: Turkeys, young, toms and hens, 32@33; old toms, 28; winter chickens, 30@33; fowls, 24@25; small, 22@23; spring broilers, 38@40; Leghorn broilers, 34@35; Leghorn fowls, 20; roosters, 12@14; ducks, 15; keats, large and young, 60@65; old, 25@30. Dressed: Turkeys, young, 38@40; old, 34@35; winter chickens, 38@40; spring broilers, 45; fowls, heavy, 27@28; small, 25@26; Leghorns, 22@23; capons, large, 37@38; small, 32@33; ducks, 24@25; roosters, 16; keats, young, 70@80; old, 40@45.

EGGS—Hennery, 22; current receipts, 20@21.

CALVES—Top grade, 5@9.50.

SPRING LAMBS—12.

APPLES—Bushel baskets: Supplies, light; demand, light; market, steady. Virginia, U. S. No. 1, 2½ inches up, Staymans, 2.00@2.25, few higher; U. S. commercial, 2¼-2½ inches, 1.75; pale color, 1.50; scalded, 1.25; U. S. No. 1, 2½ inches up, Winesaps, 2.00@2.25, few higher; scalded, 1.75; U. S. No. 1, 2½ inches up, Yorks, 2.00@2.25; scalded, 1.50@1.75; unclassified, 2½ inches up, Ben Davis, poor quality and condition, 50@1.00; Lowrys, U. S. No. 1, 2½-2¾ inches, 1.50@1.65. Boxes: Supplies, moderate; demand, moderate; market, steady. Washington, extra fancy, medium to large sizes, Delicious, 2.75@3.00; Winesaps, 2.25@2.50.

ASPARAGUS — Supplies, moderate; demand, light; market, about steady. South Carolina, dozen-bunch crates, green, large size, 3.25@3.50; medium size, 2.50@3.25; small size, 1.50@2.00; California, dozen-bunch crates, green, very large size, 4.00@4.25; large size, 3.50@4.00; small size, 3.25@3.50.

CABBAGE—Supplies, moderate; demand, light; market, steady. Florida, 1½-bushel hampers, pointed type, best, 1.25; poorer, 1.00; Texas, Western lettuce crates, round type, 2.00.

CELERY—Supplies, moderate; demand, light; market, steady. Florida, 10-inch crates, crate-washed and precooled, 3-4 dozen, 3.15@3.25; 6 dozen, 3.25@3.50.

LETTUCE—Supplies moderate; demand light; market, steady. California, crates, Iceberg type, 4-5 dozen, 3.25@3.50; fair to ordinary quality and condition, 2.00@2.50; Arizona, crates, Iceberg type, 4 dozen, 3.25@3.50; 5 dozen, 3.00; poorer, lower.

ONIONS—Supplies moderate; demand light; market steady. Michigan and Ohio, 50-lb. sacks, yellows, U. S. No. 1, 70@75; small size, fair condition, 65; sprouted, 60.

POTATOES—Old stock: Supplies, moderate; demand, moderate; market, steady. Maine, 120-lb. sacks, Green Mountains, U. S. No. 1, 2.75@3.00; 150-lb. sacks, 3.65@3.75; New Brunswick, 100-lb. sacks, Green Mountains, Canada, No. 1, 2.50; Idaho, 100-lb. sacks, Russet Burbanks, U. S. No. 1, 2.75. New stock: Supplies, moderate; demand, light; market, about steady. Florida, double-head barrels, Spaulding Rose, U. S. No. 1, 8.75@9.00.

STRAWBERRIES — Supplies, moderate; demand, moderate; market, steady. Florida, pony refrigerators, various varieties, 35; holdovers, 25@30.

TOMATOES — Supplies, moderate; demand, light; market, steady. Originals: Florida, sixes, fancy county, ripes and turning, wrapped, 5.50; choice, 4.50; truck receipts, sixes, ripes and turning, wrapped, fancy count, ordinary quality and condition, 3.50@4.00; poorer, low as 1.75; 216s, 3.00; poorer, lower.

SNAP BEANS—Supplies, moderate; demand, light; market, about steady. Florida, bushel hampers, green, flat type, 3.00@3.50; fair condition, 2.50@2.75; poorer, low as 2.00; Texas, bushel hampers, green, round type, stringless, 3.50@4.00.

CAULIFLOWER—Supplies, moderate; demand, light; market, steady. California, pony crates, 2.00.

SPINACH—Supplies moderate; demand, light; market, about steady. Texas, bushel baskets, Savoy type, 90@1.00.

CUCUMBERS—Supplies, light; demand, moderate; market, steady. Ohio, baskets, hothouse stock, 2-3 dozen, 3.75@4.00; 2-dozen cartons, double extra fancy, 4.50.

ORANGES—Supplies, moderate; demand, moderate; market, steady. Florida, boxes, all sizes, 3.25@4.00, few higher.

GRAPEFRUIT—Supplies, moderate; demand, moderate; market, steady. Florida, boxes, all sizes, 2.25@2.50, few higher.

COLLARDS — Supplies, light; demand, moderate; market, slightly stronger. Norfolk section, Virginia, bushel baskets, 1.00@1.15.

TURNIP GREENS—Supplies, light; demand, light; market, steady. Norfolk section, Virginia, bushel baskets, mostly around 1.00.

SQUASH—Supplies, light; demand, light; market, steady. Florida, bushel hampers, white, wrapped, 2.50@3.50.

EGGPLANT — Supplies, light; demand, light; market, steady. Cuba, pepper crates, 5.00@5.50; Florida, pepper crates, small size, 4.00@4.50.

CARROTS — Supplies, light; demand, light; market, steady. Texas, Western lettuce crates, 2.50; ½ Western lettuce crates, 1.40@1.50.

PEPPERS — Supplies, light; demand, light; market, about steady. Florida, pepper crates, fancy, 5.25@5.50; choice, 4.00@4.25.

KALE—Supplies, light; demand, light; market, slightly stronger. Norfolk section, Virginia, bushel basket, 90@1.15.

NEW YORK BANK STOCKS.

(Furnished by W. B. Hibbs & Co.)

	Bid.	Asked.
Bank of America	54⅜	55⅜
Bankers Trust	107½	108½
Bank of Manhattan	84⅜	85⅜
Central Hanover	265	268
Chase National	95⅜	96⅜
Chatham Phenix	75½	77
Chemical Bank	44¾	45¾
Commercial National	300	310
Corn Exchange	118	120
Empire Trust	57¼	58¼
Fifth Avenue Bank	2500	2600
First National Bank	3950	4025
Guaranty Trust	510	513
Irving Trust	35⅝	36½
Lawyers Title	238	243
Manufacturers Trust	48	49
National City	93½	95½
New York Trust	170	174
Public National	59	60
Title Guaranty	140	142

BALTIMORE SECURITIES.

Baltimore, April 8—Closing prices:

Arundel Corporation	39⅜
Baltimore Trust	30¼
Black & Decker	10¼
S & P Telephone pf	117
Com Credit pf	23
Cons G E L & P 5% pf	105
Davison Chemical	15
Empire 38th St pf	35
Mt Ver Wood Mills pf	62½
New Amsterdam Cas	33¾
United Ry & Elec	4¼
U S Fidelity & Guar	30¼

TREASURY CERTIFICATES.

(Reported by J. & W. Seligman & Co.)

Rate.	Maturity.	Bid.	Offer.
2⅞s	June 15, 1931	100 7-32	100 9-32
1⅞s	June 15, 1930	100	100 2-32
2⅜s	Sept. 15, 1931	100 8-32	100 10-32
1½s	Sept. 15, 1931	99 29-32	99-31-32
1⅞s	Dec. 15, 1931	100	100 2-32
2s	Mar. 15, 1932	100	100 1-32
3½s	Dec. 15, '31-'32	101 15-32	101 17-32

FOREIGN MONEY MARKET.

Paris, April 8 (A.P.).—Price changes were irregular on the bourse today, 3 per cent rentes, 88 francs 60 centimes; 5 per cent loan, 104 francs 55 centimes.

Exchange on London, 124 francs, 23½ centimes. The dollar was quoted at 25 francs, 56½ centimes.

London, April 8 (A.P.).—Bar silver, 12⅝d per ounce. Money, 2¾ per cent. Discount rates, short bills, 2⅛@2⅜ per cent; three months, 2⅝ per cent.

COTTONSEED OIL MARKET.

New York, April 8 (A.P.).—COTTONSEED OIL—Closed dull. Prime summer yellow, 7.75; prime crude, 6.75@6.87½; April, 7.75; May, 7.95; June, 7.95; July, 8.00; August, 8.05; September, 8.10; October, 7.90; November, 7.75. Sales, four contracts.

Money Available for Mortgage Loans

No Limit to the Size of a First Trust Loan

If the property justifies you can arrange for a trust through us, no matter how large, without delay. Our principals are seeking desirable borrowers—with approved residential, business, office building and apartment house properties—located in the District of Columbia or nearby Maryland and Virginia. Immediate consideration will be given your application. The rate is attractive, and for 3, 5 and 10 year periods.........

5½%

RANDALL H. HAGNER & COMPANY

MORTGAGE LOAN CORRESPONDENT

New York Life Insurance Company

1321 Connecticut Ave. Decatur 3600

Real Estate Loans

5½%

WE have plenty of available funds for loans on improved Real Estate in nearby Montgomery County, Md., and the District of Columbia for periods of 3, 5 or 10 years. Prompt decisions given applications.

BOSS and PHELPS

Realtors

FOUNDED 1907

Loan Correspondent

John Hancock Mutual Life Insurance Co.

1417 K St.....National 9300

Will You Have the Last Say

—about the disposition of YOUR ESTATE?

¶Yes, if you leave a binding Will; no, if you postpone making one until too late.

¶Consult with Our Trust Dept. now about wills and the appointment of a competent executor or trustee.

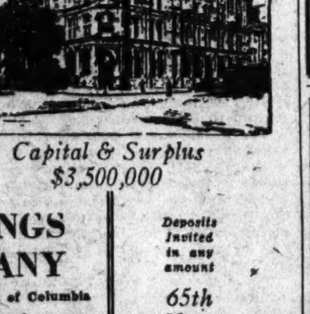

Capital & Surplus $3,500,000

NATIONAL SAVINGS & TRUST COMPANY

The Oldest Savings Institution in the District of Columbia

Corner 15th & New York Ave.

Deposits Invited in any amount

65th Year

F. B. KEECH & COMPANY

Members of

New York Stock Exchange
Washington Stock Exchange — Chicago Stock Exchange
New York Curb Exchange — Chicago Board of Trade
Liverpool Cotton Association, Ltd.
New York Cotton Exchange — New Orleans Cotton Exchange
New York Produce Exchange — Winnipeg Grain Exchange
N. Y. Coffee & Sugar Exchange, Inc. — Rubber Exchange of N. Y., Inc.
New York Cocoa Exchange, Inc. — New York Hide Exchange, Inc.
Minneapolis Chamber of Commerce — National Metal Exchange, Inc.
Bremen Cotton Exchange (Assoc. Members)

STOCKS BONDS COMMODITIES

DIRECT PRIVATE WIRES

We are equipped to handle promptly orders on the leading exchanges of the world.

H CORNER 17TH ST., N. W., WASHINGTON

NATIONAL 0245

New York Chicago Philadelphia Providence Brooklyn Detroit Winnipeg

Are You Satisfied

with the present plan you have for financing your home?

If not, we suggest that you consider the many advantages of the Metropolitan Life Insurance Company Real Estate Loan Plan.

Loans are made for—

—Fifteen Years

—At Low Interest Rates

—On Reasonable Terms

Construction Loans in Any Amount

WEAVER BROS REALTORS

Washington Building *District 9486*

Mortgage Loan Correspondent

Metropolitan Life Insurance Company

Loans made in the District of Columbia and nearby Maryland and Virginia

ACTIVE BOND SALES RECORD NEW LOWS

Brazilian Issues Regain Their Strength; Rail Issues Lead Decline.

New York, April 8 (A.P.).—Irregularity marked the decline in the bond market today. The number of new low prices for 1931 was reached and the average for a group of representative obligations of domestic corporations was 95.7, the lowest level this year.

General strength in Brazilian obligations was a feature of the trading from the opening to the close, however. This action was the more striking because it was such a sudden reversal of Tuesday's trend. Net gains in this group ranged upward to 5 points. Minas Geraes 6½s of 1958 made the latter gain and the 6½s of 1959 appreciated one point less. Trading was unusually active.

Railway Bonds Weak.

Other foreign bonds declined and some of the largest losses were recorded by other Latin American issues. Issues of the United States Government were dull with small mixed changes.

Widespread weakness in rail liens was the outstanding feature of the market for domestic obligations. Net losses of 1 point or more were fairly common. Such declines were scored by active issues like Baltimore & Ohio refunding 5s and the 5s of the Southwestern division, Central of Georgia 5s, St. Paul series E general 4½s, Erie Refunding and Improvement 5s and consolidated 4s, Nickel Plate series C 4½s, Missouri Pacific series I 5s and General 4s, and St. Louis-San Francisco 4½s of 1973 and series A 4s.

Liquidation Is Blamed.

Some of the less active rails made as large losses. The slump was ascribed to liquidation by some large holders. The railroad earnings outlook has not been favorable for some months and in a period of unfavorable earnings the more speculative issues might be expected to suffer most.

Declines were less severe among public utility, industrial and stock privilege obligations. Some of this latter group were firm or moderately higher, which contributed to the irregularity.

Albany Perforated Wrapping Paper 6s of 1948 slumped 23½ points to a new low at 50 on a single small transaction.

Chesapeake & Ohio's Assets Are Increased

New York, April 8 (A.P.).—The pamphlet report of Chesapeake & Ohio Railroad for 1930, made public today, disclosed an increase of $82,000,000 in the company's total assets which on December 31 last, stood at $685,206,067 against $603,125,301 at the close of 1929. Current assets of $36,693,188 compared with $30,419,587, while current liabilities of $19,356,318 represented a decline of more than $4,000,000 from 1929.

Operating revenues were $137,173,037, a decrease of $13,494,937, or 8.96 per cent. Net income of $33,999,455 was equal to $4.44 a common share compared with $66,349,341, or $4.75 in 1929.

PHILADELPHIA MARKETS.

Philadelphia, April 8 (A.P.).—POULTRY Live broilers, fancy, newly hatched Plymouth Rocks, full-feathered, 35@40; do, mixed colors, 35@37; do, White Leghorns, 29@35. Dressed fowls, fresh killed, in boxes, 22@26.

EGGS—About steady; Pacific Coast, best marks, white, 26½@28½. Other grades unchanged.

Butter, cheese unchanged.

LOCAL STOCK EXCHANGE

Sales—Regular call, 11:15 a. m.

Wash. Ry. & Elec. 4s, $1,000 at 89⅛, $1,000 at 89⅛.

Capital Traction Co., 10 at 34½, 10 at 34¼, 10 at 34.

Potomac Elec. 5½s pfd., 5 at 110¼.

Wash. Ry. & Elec. pfd., 5 at 98½, 10 at 98½, 50 at 98½, 50 at 98½.

Union Trust Co., 10 at 208.

Natl. Mtge. & Inv. pfd., 100 at 4⅞.

Peoples Drug Stores pfd., 6 at 103, 2 at 103½, 40 at 102½.

The Carpel Corp., 25 at 23½, 25 at 23⅜, 25 at 23⅜, 25 at 23⅜.

After call—

Federal-American Co. com., 25 at 23¼.

Wash. Ry. & Elec. 4s, $1,000 at 89⅛; $1,000 at 89⅛, $1,000 at 89⅛, $1,000 at 89⅛.

Norfolk & Washington Steamboat, 10 at 189.

Potomac Elec. 5½% pfd., 1 at 110.

Wash. Gas 6s, '36, Ser. B, $100 at 104¾.

Wash. Ry. & Elec. pfd., 70 at 98½.

American Security & Trust, 3 at 345.

The Carpel Corp., 25 at 23⅛.

BONDS.	Bid.	Ask.
PUBLIC UTILITIES.		
Amn. T. & Tel Conv 4½s, '33	101	...
Amn. T. & Tel. Conv. 4½s, '39	129½	...
Amn. T. & Tel. Col. Tr. 5s	107	...
Ana. & Pot. River R. R. 1st 5s	79	82
Ana. & Pot. River, guar. 5s	94	...
C. & P. Telephone of Va. 5s	103	...
Capital Traction 1st 5s	78½	80
City & Suburban Ry. 1st 5s	79	...
Georgetown Gas Lt. 1st 5s	104	105½
Pot. Elec. Power Cons. 5s	103½	...
Pot. Elec. Power gl and ref 6s	108½	...
Wash. Alex. & Mt. Vernon ctf	2	...
Wash. Balti. & Annap. 1st 5s	18	22
Wash. Gas Lt. Gold Notes 4½s	99¾	100⅝
Wash. Gas Light Genl. 5s	105	106
Wash. Gas Lt. Co., Ser. A 6s	101¾	102¼
Wash. Gas Lt. Co., Ser. B 6s	105	105½
Wash. Ry. & Elec. Cons. 4s	89⅛	89¼
MISCELLANEOUS.		
Barber & Ross, Inc., 6½s	82	...
Chevy Chase Club 1st 5½s	101	...
Col. Country Club 1st 5½s	100	101⅛
Dist. of Col. Paper Mfg. 1st 6s	35	60
Wash. Consolidation Title 6s	...	100
Wash. Market Cold Stge. 4s	94	...
STOCKS.		
*Amn. Tel. & Tel	187⅛	...
Capital Traction	33½	35
Washington Gas	120	130
N. & W. Steamboat	189	210
Potomac Elec. Power pfd. 6s	112¼	...
Potomac Elec. Power pfd 5½	109¾	110¼
Wash. Ry. & Elec. com	425	...
Wash. Ry. & Elec. Co. Pfd.	98½	99
NATIONAL BANKS.		
Capital	215	250
Columbia	375	...
Commercial (stamped)	215	225
District	203	215
Fed.-Amer. Nat'l. Bk. & Trust	50	55
Liberty	190	200
Lincoln	400	440
*Metropolitan	300	350
*Riggs	420	450
Second	170½	210
Washington	200	245
TRUST COMPANIES.		
*Amer. Security & Trust	335	350
Continental Trust	115	125
National Savings & Trust	435	475
Prince Georges Bk. & Trust	28	30
*Union Trust	207	211
Wash. Loan & Trust	435	450
SAVINGS BANK.		
Bank of Bethesda	58	65
Commerce & Savings	325	...
East Washington	20	25
Potomac Savings (new)	65	75
Sec. Sav. & Com'l	448	500
Seventh Street	290	...
United States	530	630
Washington Mechanics	50	60
FIRE INSURANCE.		
American	280	...
Corcoran	130	...
Firemen's	30	40
National Union	21	26
TITLE INSURANCE.		
Columbia	9	10½
Real Estate	140	175
Title & Inv. Co. of Md. com	10	...
MISCELLANEOUS.		
Barber & Ross, Inc., com	11	13
Col. Sand & Gravel Co. Pfd	93½	96½
Col. Medical Bldg. Corp	93	96
District Natl. Securities pfd	68	75
Emerson's Bromo-Seltzer (a)	30	32
*Federal Storage Co. pfd	110	120
Federal-American Co. com	23¼	25
Federal-American Co. pfd	90	100
Lanston Monotype	104	107
Merch. Tfr. & Storage com	95	100
Merch. Tfr. & Storage pfd	88	96
Mergenthaler Linotype	81¾	83
Nat'l. Mtge. & Inv. Co. Pfd	4⅞	6
Peoples Drug Stores pfd	103½	103⅝
Real Est. Mtge. & Guar. pfd	6½	7
*Security Storage	104	113
Term. Ref. & Wh's Corp	46	50
The Carpel Corporation	23⅛	24
Wash. Mech. Mtge. Co. com	8½	...
Wash. Medical Bldg. Corp	85	...
Woodward & Lothrop com	38½	...
Woodward & Lothrop pfd	105½	...

*Ex dividend.

NEW YORK CURB MARKET TRANSACTIONS OF YESTERDAY

Sales in hundreds.		High	Low	Close
	A			
40	Affiliated Prod (1.60)	22¼	21⅞	22½
11	Agfa Ansco	16⅜	15¾	16⅞
1	Agfa Ansco pf	88	88	88
9	Allied Mills (.60)	4⅜	4⅛	4⅛
550	Alum Co Am AS	173½	164	172
2	Alum Co Am pf (6)	107½	107½	107½
2	Alum Goods (1.20)	14⅛	14⅛	14⅛
4	Am Austin Car	1⅛	1	1
125	Am Cigar AS	65¼	65¼	65¼
9	A Cit P&L B(10%f)	8⅛	8	8
17	A C Pow A (10%f)	15⅞	15⅛	15⅞
50	A Com P pf (7) AS	89	85½	89
1	A C Pow B (10%f)	23⅞	23⅞	23⅞
35	Am Cyan B	9⅞	8⅞	8⅞
1	Am Dept St	1⅛	1⅛	1⅛
1	Am Equities	5⅛	5⅛	5⅛
43	Am & Fgn Pow war	24⅝	23⅝	24⅜
12	Am Founders	4⅛	4	4⅛
13	Am Gas & El (1s)	76	75⅛	75⅞
6	Am Invest B	6⅜	6⅜	6⅜
3	Am L & Trac (2½)	51	51	51
12	Am Maracaibo	1⅛	1⅛	1⅛
1	Am Pneum Ser	2⅝	2⅝	2⅝
3	Am S P S A (1.60r)	20⅞	20	20⅞
98	Am Sup Pow (.40)	15	14⅛	14⅞
2	Am S P 1st pf (6)	93¼	93	93
25	Am Transformer AS	5	5	5
7	Am Ut & Gen B vtc	4	3⅞	4
1	Am U & Gen pf (3)	28⅛	28⅛	28⅛
27	Am Yvette	5⅝	5⅛	5⅜
5	Anglo Chi C Nit	13⅛	13⅛	13⅛
1	Appalach Gas	6⅜	5⅞	6⅜
6	Apponaug (2)	69⅛	68⅞	69⅛
4	Arctur Rad Tube	7⅛	7	7⅛
1	Ark Nat Gas	5⅜	5⅜	5⅜
22	Ark Nat Gas A	5⅝	5⅛	5⅝
1	As El Ind Ltd (.30)	89	89	89
25	A G & E ctfs (8)AS	80	80	80
1	A G & E allot ctfs	20⅛	20⅛	20⅛
16	A G & E A (2r)	20⅛	20⅛	20⅛
8	Asso G & E war	⅝	⅝	⅝
1	As G & E deb rts	3¼	3¼	3¼
35	Asso Rayon	2½	2¼	2⅜
7	Atl Lobos pf	3	2½	2½
7	Atlas Util	6⅜	6⅛	6⅜
1	Atlas Util war	2	2	2
5	Avia Corp Am	30⅝	28⅝	29⅞
	B			
5	Bahia Corp	1⅜	1⅜	1⅜
5	Bahia Corp pf	2⅞	2⅞	2⅞
21	Blue Ridge	5	4⅞	4⅞
8	Blue R cvt pf (3r)	35⅝	35	35½
1	Borg Warner pf (7)	95	95	95
5	Braz Tr & Lt (8%f)	21⅛	21⅛	21⅛
	C			
4	Cable & Wire A	1	1	1
3	Cable & Wire B	½	½	½
3	Cable & W pf (.19)	3⅛	3⅛	3⅛
9	Can Marc Wireless	3⅛	3⅛	3⅛
3	Carib Syn	1⅛	1⅛	1⅛
2	Carrier Corp	17	15	17
1	Cent P & L pf (7)	104½	104½	104½
16	Cent P S A (10%f)	17⅛	16⅞	17
10	Cent Stat El (10%f)	10⅞	10⅛	10⅞
3	Chain Strs Dev	3	3	3
8	Chat Ph Al nv (1)	15½	15	15½
162	Cities Serv (.30s)	18¼	17⅞	18¼
1	Cities Serv pf (6)	83½	83½	83½
1	Claude Neon Lts	6⅞	6⅞	6⅞
1	Cleve Elec Ill (1.60)	49⅜	49⅜	49⅜
53	Colomb Syn	⅜	¼	¼
2	Col Oil & G vtc	4¼	4⅛	4⅛
10	Com'w Edison(8)AS	238	238	238
84	Com'w & So war	2⅛	2	2⅛
33	Com Wat S(6%f)	11¼	10⅞	11⅛
4	Comstock Tun	⅜	[illegible]	⅜
3	Cons Cop Min	3	3	3
3	Cons Dairy	6⅜	6½	6½
4	Cons G&E B(3.60)	96	95	96
25	Cont G&E p p(7)AS	103¼	103¼	103¼
700	Cont Sh cvt pf AS	34	30	30¼
400	Cont Sh pf B AS	33⅛	31	31
2	Cooper Bess	11⅛	11⅛	11⅛
2	Cooper Bess p A(3)	27	26⅞	26⅞
2	Copeland A	5½	5⅛	5⅛
597	Cord Corp	14⅛	13⅜	14⅜
5	Corroon & Rey	5⅛	5⅛	5⅛
1	Cor & Rey pf A (6)	48	48	48
1	Creole Pet	2½	2½	2½
1	Cresson Gold (.04)	⅜	⅜	⅜
15	Crocker & Wheel	10⅜	10⅜	10⅜
2	Curtiss Wright war	½	½	½
1	Cusi Mex Min	⅛	⅛	⅛
	D			
6	Dayton Airpl	1⅛	1	1⅛
5	Deere & Co (1.20)	30	29⅝	30
57	De Forest	6⅝	6⅛	6⅝
1	De Haviland (.18g)	4⅜	4⅜	4⅜
11	Detroit Aircraft	2⅝	2½	2⅝
3	Douglas Airc (1⅛g)	21	21	21
1	Dresser Mfg A(3½)	36½	36½	36½
2	Dubilier Cond	3	3	3
25	Duke Power (5) AS	127	127	127
3	Duquesne Gas	3¼	3¼	3¼
15	Durant Mot	2½	2⅜	2⅜
1	Eagle Picher	5½	5½	5½
	E			
4	East Sts Pow B(1)	18	17½	18
5	Eisler Elec	4⅜	4⅜	4⅜
484	El Bd & Sh (6%f)	48¾	46¾	48½
1	El Bd & Sh pf (6)	107½	107½	107½
2	El Pow Assoc (1)	16½	16½	16½
8	El Pow & L opt war	30⅛	29	30
3	Elec Share (6%f)	16	15⅞	15⅞
2	Empire Corp	2	2	2
3	Emp Pub Serv A	4	3½	3½
3	Emp Steel	1½	1½	1½
6	Eng Gold Mines	1	1	1
7	Europe El deb rts	3	2⅞	3
1	Evans Wallo Lead	1⅜	1⅜	1⅜
	F			
33	Fageol Mot (.366)	15¼	15	15
3	Fiat rcts (.94½)	12¼	12¼	12¼
2	Ford M Can A(1.20)	26	25⅛	26
3	Ford M Fran (.28e)	8½	8½	8½
38	Ford M Ltd (.366)	15¼	15	15
204	Ford Mot Ltd rts	⅛	1/16	⅛
8	Foremost Dairy	1	1	1
6	Foremost Dairy pf	1⅜	1⅜	1⅜
9	Fox Theatre A	4½	4⅜	4½
	G			
1	Gen Aviation Corp	9⅜	9⅜	9⅜
50	GG&E cv pf B(6)AS	69	69	69
20	Gen P S pf (6) AS	83	83	83
37	Gen Th Eq cv pf(3)	25⅞	21⅞	24⅞
2	Glen Alden Coal (4)	40½	40¼	40½
1	Globe Under (.15k)	8¼	8¼	8¼
27	Gold Seal Elec	1⅛	1⅛	1⅛
2	Golden Center Min	1⅛	1⅛	1⅛
26	Goldman Sachs	9⅛	8⅞	9
50	Gorham Inc pf(3)AS	19½	19½	19½
1	Grand Rap Varn(1)	4⅛	4⅛	4⅛
3	Graymur (1)	27	26⅞	27
340	Gt A & P nv (6) AS	256¾	248	255
2	Groc Str Prod vtc	5⅞	5⅛	5⅞
11	Gulf Oil C Pa (1½)	64⅛	63⅛	63¾
	H			
26	Hamilton Gas vtc	5⅜	5¼	5⅜
1	Hecla Min (.40)	6⅜	6⅜	6⅜
1	Helena Rubenstein	3½	3½	3½
15	H Walk G & W(1)	7⅞	7⅛	7⅞
2	Hol Gold M(.65)XD	8⅜	8⅜	8⅜
10	Hud Bay M & S	5⅛	5⅛	5⅛
3	Humble Oil (2)	58⅛	54¾	54¾
22	Hygrade Food	6⅛	5½	6
	I			
4	Imp Oil Can (½)	14⅞	14⅝	14⅞
2	Ind Ter Ill A	15½	15⅜	15⅞
3	Insull Util (8%f)	36⅛	35⅞	36⅛
2	Insur Sec (.70)	8¼	8⅛	8⅛
1	Intercoast Trade(1)	6	6	6
10	Intercon Petrol	⅜	⅜	⅜
18	Internat Pet (1)	12¼	12	12⅛
4	Inter Prod	4⅛	4	4
1	Int Saf R B (2¼g)	11	11	11
1	Inter Util A (3½)	43	43	43
13	Inter Util B	9	8⅞	9
1	Interstate Equit	3	3	3
1	Inters Eq cv pf(3)	32½	32½	32½
19	Ital Superpow A	4⅜	4⅛	4⅛
1	Ital Super deb rt	2⅛	2⅛	2⅛
	J			
1	Johnson Mot	9	9	9
	K			
1	Kress S H pf	10⅜	10⅜	10⅜
	L			
2	Lake Shore M(1.20)	28⅞	28⅞	28⅞
1	Land Co of Fla	½	½	½
9	Lefc Real pf (3)	23	20	22⅛
1	Lion Oil	5⅜	5⅜	5⅜
6	Lone Star Gas (.88)	20⅛	19⅞	20⅛
20	Long Is Lt p (7)AS	111½	111¼	111½
4	Louis L & E	1⅜	1¼	1⅛
	M			
1	MacMarr St (1)	9	9	9
5	Magdalena Syn	⅛	⅛	⅛
1	Margay Oil	5	5	5
2	Mayflower Asso (2)	48	48	48
2	McCord Rad	7	7	7
3	Mead Johnson (4g)	102	101¼	102
8	Memphis N G (.60)	10½	10⅛	10¼
1	Mercant Ctrs (1)	23	23	23
1	Merritt Ch&S(1.60)	9¼	9¼	9¼
10	Mesta Mach (2)	35⅜	35	35
3	Metal & Min (1.20)	1¼	1¼	1¼
50	Metro Ed pf (6) AS	99	99	99
3	Mexico Ohio Oil	3⅜	3⅜	3⅜
2	Mid Royal cv pf (2)	13½	12½	13½
7	Mid West Ut (8%f)	21⅞	21	21
1	Mid W U pf xw (6)	100	100	100
50	Minn H pf (6) AS	88¾	87	88¾
1	Miss R Fuel Bond rt	7½	7½	7½
14	Mo K Pipe L (10%f)	7¼	7⅛	7⅛
2	Mo Kan P L B vtc	½	½	½
2	Montecat deb rt	¼	¼	¼
25	Mont LH&P(1½)AS	62	62	62
6	Moss Gold Mines	11/16	⅝	11/16
11	Mountain Prod (1)	4⅜	4¼	4⅜
	N			
2	National Am Co	4	3¾	4
25	Nat Bak pf AS UR	50	50	50
1	Nat Bd & Sh (¼k)	36	36	36
1	Nat El P A (1.00)	26	26	26
1	Nat Fam Stores	4⅛	4⅛	4⅛
6	Nat Fuel & Gas (1)	22⅞	22⅛	22⅞
4	Nat Investors	5⅜	5⅜	5⅜
2	Nat Pub S B (2.20g)	31	30	30
1	Nat Rub Mach	4	4	4
16	Nat Screen (2)	23	21½	21½
1	Nat Service Co	2⅝	2⅝	2⅝
8	Nat Sh T S A (⅛s)	18½	17⅞	18½
3	National Trans (1)	14½	14½	14½
6	Nat Un Rad	2⅞	2½	2⅞
25	Neisner pf (7) AS	66	66	66
1	Nelson (H) (1)	15	15	15
1	New Bradford (.28)	1⅜	1⅜	1⅜
8	New Mex & Ariz Ld	2⅜	2¼	2¼
11	Newmont Min (4)	44⅝	44⅛	44⅛
1	N Y H Rosar (1½s)	12	12	12
250	N Y Merch (1) AS	11	11	11
50	NYT6½%pf(6½)AS	116¼	116¼	116¼
1	N Y Transit (1)	10⅞	10⅞	10⅞
93	Niag Hud Pow (.40)	12⅞	12⅛	12⅞
11	Niag Hud P A war	2½	2⅜	2½
1	Niag Shrs Md (.40)	8⅞	8⅞	8⅞
5	Nipissing Min (.30)	1⅛	1⅛	1⅛
39	Noma Elec (.80)	5⅝	5½	5½
59	Noranda Mines	26⅜	25⅞	26
1	Nordon Ltd	⅛	⅛	⅛
9	Nor Am Avia A war	1⅞	1⅜	1⅞
1	Nor Am Util Sec	3¼	3¼	3¼
18	Nor European Oil	1⅛	1⅛	1⅛
25	N Ind PS 6% pf(6)AS	102½	102½	102½
3	Northam War pf(3)	40	39	40
30	Nor St P 6% pf(6)AS	98	97⅞	98
	O			
55	Ohio Cop	⅜	⅜	⅜
2	Outboard Mot A	5⅝	5⅝	5⅝
1	Outboard Mot B	2⅞	2⅞	2⅞
	P			
22	Pac G&E 1 pf (1½)	28⅛	28	28
3	Pac Pub Ser (1.30r)	26	24½	26
3	Pandem Oil	⅜	⅜	⅜
1	Paramount Cab	3	3	3
7	Parke Davis (1.10s)	29	28⅞	28⅞
600	Park Rust-P (3) AS	92½	88⅜	92
11	Pennroad Corp (.20)	6⅞	6½	6½
50	Pa P&L 7% pf(7)AS	110½	110½	110½
73	Perryman Elec	3⅜	3	3⅜
2	Petroleum Corp war	⅜	⅜	⅜
1	Philip Morris	⅛	⅛	⅛
17	Phoenix Sec	1⅜	1⅜	1⅜
6	Pied Hyd-El Bd rts	⅛	⅛	⅛
25	Pilot Radio A	16⅜	15¼	16
25	Pines Winter (1)	22	21½	22
1	Pitney Bowes (.20)	8	8	8
1	Plymouth Oil (1)	12	12	12
4	Polymet Mfg	4⅛	4⅛	4⅛
6	Prod Roy	2½	2	2½
4	Prudential Invest	12⅜	12⅜	12⅜
50	Prud Inv pf (6) AS	89¾	89¾	89¾
17	Pub Util Hold war	1⅛	1	1
14	Pub Util Hold xw	4⅜	4½	4⅜
7	Pub Util Hold pf(3)	35¼	34⅞	34⅞
	R			
1	Reliance Intl A	4⅛	4⅛	4⅛
1	Reliance Manage	5½	5½	5½
1	Reynolds Invest	⅜	⅜	⅜
	R			
1	Rossia Intl	3⅜	3⅜	3⅜
1	Royalty Corp pf	2	2	2
	S			
7	St. Anthony Gold	⅛	⅛	⅛
11	St Regis Paper (1)	17⅜	16⅞	17
4	Salt-Crk Prod(1.40)	6⅞	6⅞	6⅞
79	Saxet Co	11⅛	10⅞	11⅛
2	Schul Un 5c-$1 St	⅛	⅛	⅛
4	Schul U 5c-$1 St pf	⅜	⅜	⅜
5	Seaboard Util (⅛)	4⅜	4⅜	4⅜
14	Segal Lock (½)	6⅜	6⅜	6⅜
71	Selected Indust	4½	4⅛	4⅛
1	S In (full pd) (5½)	66⅛	66⅛	66⅛
1	Sel Ind pr pf (5½)	66	66	66
5	Sentry Saf Control	1⅛	1⅛	1⅛
3	Shattuck Denn	4⅜	4⅜	4⅜
2	Shenandoah	7	6⅞	7
3	Shenandoah pf (3r)	34	33⅞	33⅞
5	S Am Airlines 1 pf	2⅛	2⅛	2⅛
2	S C E C pf (1.37½)	26⅛	26⅛	26⅛
7	So Nat Gas	9⅛	9	9⅛
4	South Pen Oil (1)	18	17⅝	17⅝
150	Spieg M S pf AS	24⅝	24	24⅝
1	Stand Mot	⅜	⅜	⅜
26	Stand Oil Ind (2)	31⅛	30⅞	30⅞
6	St Oil Ky (1.60)	20⅞	20⅞	20⅞
1	St Oil of Ohio (2½)	49⅛	49⅛	49⅛
100	St P & Lt pf (7) AS	99⅛	99⅛	99⅛
1	Starrett Corp	7⅛	7⅛	7⅛
5	Starrett pf (3)	20½	20	20
5	Strauss Roth	1	1	1
1	Strom Carlsn (1⅛g)	15⅛	15⅛	15⅛
6	Stutz Mot Am	26⅛	25⅛	25⅞
1	Sun Invest	6½	6½	6½
1	Sun Invest pf (3)	40	40	40
7	Sunray Oil (5%f)	3⅞	3⅜	3⅞
16	Swift & Co (2)	28⅛	28½	28½
14	Swift Int (3)	38	37½	38
	T			
2	Technicolor Inc	10½	10½	10½
34	Teck H Gold (.60)	8⅝	8½	8½
10	Texon Oil & Ld (1)	10⅜	9⅜	9⅜
1	Tonopah Mining	⅜	⅜	⅜
6	Transcont Air Tr	6	6	6
83	Tr Lux D Pic A	9⅜	8⅞	9⅛
21	Tri Cont Corp war	5⅛	5¼	5¼
1	Tri Util (1.20a)	22	22	22
5	Tubize Chat B	7⅜	6½	6½
	U			
9	Ungerleider Fin	26⅛	26¼	26¼
1	Union Tobacco	⅜	⅜	⅜
1	United Carr Fast	5	5	5
4	Unit Corp war	11⅜	11⅜	11⅜
1	United Dry Dock	3	3	3
92	Unit Founders	8⅛	8	8⅛
47	United Gas	9¼	8⅞	9
14	United Gas war	3	2⅞	3
2	United Gas pf (7)	92	91¾	92
23	Un Lt & Pow A (1)	27½	26⅞	27½
2	Un L & P cv p(6)	100	100	100
4	U S & Int Sec	2	2	2
5	U S & Int Sec pf	48	47	47
13	U S Elec Pow	5⅜	5⅜	5⅜
10	U S Fin Hold Corp	⅜	½	½
1	U S Lines pf (1)	4⅛	4⅛	4⅛
3	United Stores vtc	2⅞	2⅜	2⅞
19	Unit Verde Ext(2)	13⅛	13	13⅛
4	Utility Equities	7	6⅜	6⅞
19	Util P&L (1.02½rs)	11	10½	10⅞
2	UPL B ctf(1.02½rs)	28¼	28	28¼
	V			
7	Vacuum Oil (4)	54⅜	53⅞	54
2	Vogt Mfg Co (2)	10⅛	10	10
	W			
1	Walgreen Co	21	21	21
10	Wenden Cop Min	⅛	⅛	⅛
2	Wil-Low Cafet pf(4)	30⅛	30	30⅛
	Y			
1	Y Oil & Gas	⅜	⅜	⅜
	Z			
11	Zonite Prod (1)	14⅛	13⅜	14⅛

Sales in lots of $1,000.	DOMESTIC BONDS.	High	Low	Close
	A			
2	Ala Power 5s, 1968	104	104	104
16	Ala Power 4½s, 1967	98¼	98⅛	98¼
8	Ala Power 4½s, 1967, new	98¼	98⅛	98¼
3	Alumin Co 5s, 1952	105	105	105
14	Alumin Ltd 5s, 1948	100⅞	100½	100⅞
6	Am Commonwealth Pow 6s, 1940	77⅞	77	77⅞
14	Am Elec Pow 6s, A, 1957	67⅞	66	67⅞
42	Am G & E 5s, 2028	100	99⅞	100
8	Am G & Pow 6s, 1939	89⅞	86	87⅞
13	Am Pow & Lt 6s, 2016	106⅞	106⅜	106⅞
1	Am Rad 4½s, 1947	102	102	102
4	Am Roll M 5s, 1948	92⅞	92⅛	92⅞
5	Am Roll M 4½s, 1933	98⅛	98⅛	98⅛
2	Am Seat 6s, 1936	68	67	67
20	Appalach Gas 6s, 1945	86	85⅛	86
34	Appalach Gas 6s, 1945, B	65	64	64¾
17	Appalach Power 5s, 1956	103½	103¼	103½
3	Appalach Pow 6s, 2020, A	105	105	105
26	Ark Pow & Lgt 5s, 1956	99⅞	99¾	99¾
34	Asso Elec 4½s, 1953	90	89½	90
2	Asso G & E 5½s, 1938, inc ctf	69½	69⅛	69½
20	Asso G & E 5s, 1950	74½	73⅞	73⅞
3	Asso G & E 5½s, 1977	86	85¾	85¾
36	Asso G & E 5s, 1968	74½	73	73½
1	Asso G & E 4½s, 1948, xw	69½	69½	69½
30	Asso G & E 4½s, 1949, C	68	67	67
10	Assoc Tel Util 5½s, 1944, C	92	91⅞	92
6	Assoc Tel & Tel 5½s, 1955, A	88	88	88
	B			
1	Baldwin Loco 5½s, 1933	101⅞	101⅞	101⅞
13	Bell Tel Can 5s, 1960, C	106	105⅞	105⅞
4	Bene Ind Loan 6s, 1946	98⅛	98⅛	98⅛
2	Birmingh Gas 5s, 1959	98⅛	98⅛	98⅛
1	Boston & Maine 6s, m, 1933	102¾	102¾	102¾
25	Boston & Maine 4¾s, J, 1961	99¼	99¼	99¼
	C			
12	Can Nat Ry Equip 7s, 1935, E	109⅞	109¾	109⅞
20	Can Nat Ry Equip 4½s, 1956	100¼	99¾	100¼
15	Cap Admin 5s, A, 1953, ww	84	84	84
25	Caterp Trac 5s, 1935	100¼	100	100
5	Cent Ill P S 5s, G, 1968	99¾	99¾	99¾
33	Cent Pub Serv 5½s, 1949	78⅛	78⅛	78⅛
14	Cent Ill P S 4½s, F, 1969	93⅞	92⅞	93
17	Cent St El 5½s, 1954	71⅞	71	71
10	Cent St El 5s, 1948	66⅞	66½	66½
10	Cent Ill El & G 5s, 1951	95¼	95	95
1	Cent St P & Lt 5½s, 1953	84	84	84
7	Cent P & Lt 5s, 1956	95⅝	95⅝	95⅝
5	Chic Dist El 5½s, 1935, B	101⅛	101⅛	101⅛
1	Cities Ser 5s, 1966	73¼	73¼	73¼
31	Cities Ser 5s, 1950	78⅞	77⅞	78¼
1	Cities Ser Gas 5½s, 1942	77¼	77¼	77¼
5	Cities Ser Power 5½s, 1952	82¼	82	82¼
1	Cleve El Illum 7s, 1941	106⅛	106⅛	106⅛
1	Cleve El Illum 5s, 1939	104⅜	104⅜	104⅜
64	Col Gas & Elec 5s, 1961	99	98⅝	98⅞
6	Commonwealth Ed 4½s, 1957, D	103	102⅞	103
4	Cons Gas Util 6½s, 1943, A	77	77	77
4	Cons Gas Util 6s, 1943, A	81	80⅜	81
2	Cons Pub 6¾s, 1936	96	96	96
21	Cont Gas & El 5s, 1958, A	85¼	85⅛	85⅛
1	Crane Co 5s, 1940	102⅞	102⅞	102⅞
12	Crucible Steel 5s, 1940	100½	100⅜	100⅜
1	Cudahy P 5½s, 1937	100	100	100
10	Cumberland P & Lt 4½s, 1956	97	97	97
	D			
3	Delaware Elec Pow 5½s, 1959	93½	93¼	93½
10	Detroit C Gas 6s, 1947, A	107	106⅞	106⅞
9	Det Int Bridge 7s, 1952	4½	3⅞	4½
11	Det Int Bridge 6½s, 1952	19⅛	19⅛	19⅛
10	Duke Pow 4½s, 1967	102⅜	102⅜	102⅜
	E			
3	East Util Inv 5s, 1954, A	64¾	64⅛	64¾
5	Ed Elec Ill 5s, 1933	103	103	103
5	Ed Elec Ill 4s, 1932	101⅛	101⅛	101⅛
39	Elec Pow & Lt 5s, 2030	89	88⅞	88⅞
9	Empire O & R 5½s, 1942	74⅜	74⅜	74⅜
	F			
1	Fairbanks Morse 5s, 1942	97¼	97¼	97¼
1	Fed Water 5½s, 1954	85	85	85
6	Firestone Cot M 5s, 1948	84	83⅛	84
4	Firestone Tire 5s, 1942	87½	87	87
26	Fla Pow & Lt 5s, 1954	89⅜	89⅛	89½
	G			
1	Garlock Pack 6s, 1939	95	95	95
12	Gatineau Pow 5s, 1956	93	92⅞	92⅞
1	Gatineau Pow 5s, 1956, n	92⅞	92⅞	92⅞
3	Gatineau Pow 6s, 1941	93⅞	93⅞	93⅞
2	Gen Rayon 6s, 1948, A	50½	50½	50½
11	Gen Refract 5s, 1933	100⅛	99¾	99¾
1	Gen W W & E 6s, B, 1944	50	50	50
25	Geo Pow 5s, 1967	101⅞	101⅛	101⅞
73	Gillette 5s, 1940	92½	92	92¼
6	Gulf Oil Pa 5s, 1947	102¼	102	102¼
16	Gulf Oil Pa 5s, 1937	102⅜	102½	102⅜
2	Gulf St Ut 5s, 1956, A	101½	101½	101½
	H			
14	Hanna 6s, 1934	100	100	100
1	Hood Rub 5½s, 1936	66⅜	66⅜	66⅜
10	Houst Gulf Gas 6s, 1943, A	89⅞	89⅜	89⅞
1	Houst Lt & Pow 4½s, 1978, D	96	96	96
5	Hudson Bay 6s, 1935	84¼	84¼	84¼
1	Hygrade Foods 6s, 1949, A	50	50	50
2	Hygrade Foods 6s, B, 1949	48½	48½	48½
	I			
2	Ill Pow & Lgt 5½s, 1957	93¼	93¼	93¼
6	Ill Pow & L 5½s, 1954, B	105	104½	105
2	Indep Oil 6s, 1939	86	86	86
5	Indiana Hydro El 5s, A, 1958	91½	91½	91½
4	Indnapls P & L 5s, 1957, A	103	102¾	103
12	Insull Util Inv 6s, 1940, B	89½	89	89
6	Intercont Pow 6s, cvt, 1948	55	55	55
27	Interl Pow Sec 7s, 1957, E	96½	95¼	96½
7	Interl Sec Am 5s, 1947	78	75½	75½
8	Inters Pow 6s, 1952	79	78⅞	78⅞
3	Inters Pow 5s, 1957	88	88	88
5	Invest Bond & Sh 5s, A, 1947, ww	74	74	74
5	Invest Co 5s, 1947, A, xw	78	78	78
1	Iowa-Neb Lt & P 5s, 1957	95⅛	95⅛	95⅛
5	Iowa P & L 4½s, 1958, A	94⅞	94⅞	94⅞
2	Iowa P S 5s, 1957	97½	97½	97½
	J			
5	Jersey Cent P & L 5s, 1947, B	101¼	101	101
8	Jersey Cent P & L 5s, B, 1947, n	101¼	101⅛	101¼
6	Jersey Cent P & L 5½s, 1945, A	103¾	103½	103¾
	K			
1	Kan Pow 5s, A, 1947	97⅞	97⅞	97⅞
1	Keystone W W & El 5½s, B, 1948	84	84	84
10	Kop Gas & C 5½s, 1950	103½	103¼	103½
1	Kop Gas & C 5s, 1947	101⅛	101⅛	101⅛
	L			
5	Laclede Gas 5½s, 1935	100¼	100¼	100¼
55	Lehigh P S 6s, 2026, A	104½	104½	104½
1	Lex Util 5s, 1952	94⅛	94⅛	94⅛
8	Louis P & L 5s, 1957	100⅜	100⅜	100⅜
	M			
9	Manitoba Pow 5½s, 1951 A	92⅜	92¼	92¼
5	Mass Gas 5½s, 1946	105	105	105
11	Mass Gas 5s, 1955	101¼	101	101¼
5	Mass Util Asso 5s, 1949 A	93¼	93¼	93¼
5	Mid West Util 4½s, 1931	100¼	100⅛	100⅛
10	Mid West Util 5s, 1933	99	98¾	99
8	Mid West Util 5s, 1934	97½	91⅜	91⅜
2	Mid West Util 5s, 1935	96½	96	96
1	Milw Ry & L 5s, 1971	102¼	102¼	102¼
4	Milw G Lt 4½s, 1967	103¼	103¼	103¼
4	Minn P & L 4½s, 1978	95	95	95
9	Miss Riv Pow 5s, 1951	104¼	104¼	104¼
24	Miss Riv Fuel 6s, 1944 ww	104¼	104	104
4	Miss Pow & Lt Co 5s, 1957	96¾	96¾	96¾
3	Montreal L H & P 5s, 1951 A	105	104½	104½
	N			
1	Narragansett 5s, 1957	102⅜	102⅜	102⅜
4	Nat Pow & Lt 6s, 2026 A	106½	106½	106½
12	Nat Pow & Lt 5s, 2030 B	91¾	92½	91½
23	Nat Pub Serv 5s, 1978	72⅞	71¼	72⅞
12	Nevada Cal El 5s, 1956	92⅛	91⅞	91¼
67	New Eng G & E 5s, 1950	89⅞	88	89½
4	New Eng Gas & El 5s, 1948	91⅞	90⅛	90⅛
30	New Eng Gas & El 5s, 1947	90¼	89⅝	89⅝
4	New Orleans P S 4½s, 1935	93⅞	93⅛	93⅞
29	N Y Power & Light 4½s, 1967	97⅛	96¾	97⅛
2	Nor Ind Pub Serv 5s, 1966 C	104	103⅞	104
33	Nor Ind Pub Serv 4½s, 1970 E	96	95⅞	96
1	Nor Ind Pub Serv 5s, 1969	104⅛	104⅛	104⅛
10	Nor Oh Power & Lt 5½s, 1951	104⅛	104	104⅛
2	Nor Oh Tract & Lt 5s, 1956	99⅛	99⅛	99⅛
8	Nor State Pow 6½s, 1933	103⅜	103⅛	103⅛
42	Nor State Pow 4½s, 1961	97½	97⅛	97⅛
3	Nor State Pow 5½s, 1940	103	102¾	103
2	Nor Tex Ut 7s, 1935 xw	99½	99½	99½
	O			
19	Ohio Edison 5s, 1960	102½	102¼	102½
3	Ohio Power 5s, 1952 B	104	103⅞	104
11	Ohio Power 4½s, 1956 D	98⅞	98½	98½
5	Oklahoma G & E 5s, 1950	102½	102½	102½
	P			
19	Pac Gas & El 4½s, 1957 E	98⅞	98¼	98½
13	Pac G & E 4½s, 1960 F	98⅞	98⅜	98⅞
3	Pac G & E 5½s, 1952 C	106	106	106
15	Pac P & L 5s, 1955	99¾	99½	99¾
6	Pac Pub Serv 5s, 1936	99	99	99
10	Pac West Oil 6½s, 1943	70½	70	70½
3	Penn Cen P & L 4½s, 1977	95⅞	95⅞	95⅞
3	Penn Cen P & L 4½s, 1977	95⅞	95⅞	95⅞
1	Penn Oh Ed 6s, 1950 xw	104⅛	104⅛	104⅛
26	Penn Oh Ed 5½s, 1959 B	102¾	102¼	102½
26	Penn Pow & Lt 4½s, 1981	96½	96½	96½
2	Penn Pow & Lt 5s, 1952 B	105	105	105
2	Penn P & L 5s, 1953 D	104⅜	104⅜	104⅜
1	Phila El Pow 5½s, 1972	107	107	107
1	Phil Sub Gas & E 4½s, 1957	102⅜	102⅜	102⅜
1	Pitts Coal 6s, 1949	91	91	91
2	Poor & Co 6s, 1939	91	91	91
5	Potomac Edis 5s, 1956 E	101¼	101¼	101¼
1	Power Corp N Y 5½s, 1947	95	95	95
2	Procter & Gamble 4½s, 1947	102	101½	101½
2	Pub Ser N Ill 4½s, 1978 D	97⅞	97½	97½
276	Pub Ser N Ill 4½s, 1980, E	97¾	97½	97¾
10	Pub Ser N Ill 4½s, F, 1981	97¾	97½	97¾
5	Puget Sound P & L 5½s, 1949	103	102¾	103
2	Puget Sound P & L 5s, 1950, C	99½	99¼	99⅜
	R			
6	Reliance Manage 5s, 1954, A	76	76	76
11	Roch Cent Pow 5s, 1953	70½	69⅞	70
	S			
12	San Ant Pub Ser 5s, 1958, B	100⅛	99½	99½
96	Saxet Corp 6s, 1945, A	97¼	94	97¼
6	Schulte R E 6s, 1935	76	72	76
2	Schulte R E 6s, 1935, xw	75	73	73
1	Servel Inc 5s, 1948	83	83	83
6	Shawing W & P 4½s, 1967, A	96⅞	96	96⅞
3	Shawing W & P 4½s, 1968, B	96	96	96
10	Shawing W & P 4½s, 1970, D	96¼	96¼	96¼
3	Shawsheen 7s, 1931	101½	101½	101½
2	Sheffield Stl 5½s, 1948	101	101	101
6	S E P & L 6s, 2025, A, xw	105¼	105	105
12	South Cal Ed 5s, 1951	105	104⅞	105
1	South Cal Ed 5s, 1954	104⅞	104⅞	104⅞
1	South Cal Gas 5s, 1957	102¼	102¼	102¼
5	South Cal Gas 5s, 1937	94⅛	94	94
4	Southern Nat Gas 6s, 1944	81	80⅞	81
3	Southern Nat Gas 6s, 1944, xp	81	80⅞	80⅞
1	South Lt & Pow 5s, 1957, A	96	96	96
35	South Pac 4½s, 1981	96⅜	96⅜	96⅜
14	Southwest G & E 5s, 1957, A	95⅞	95½	95⅞
3	Southwest Nat Gas 6s, 1945	58⅛	57¼	57¼
2	Southwest P & L 6s, 2022, A	107	105⅜	107
5	Standard G & E 6s, 1935	101⅛	101⅛	101⅛
4	Standard G & E 6s, 1935, conv	101⅛	101⅛	101
1	Standard G & E 6s, 1951	101	100⅞	101
1	Standard G & E 6s, 1966	101	101	101
8	Standard P & Lt 6s, 1957	99⅞	99⅞	99⅞
1	Sun Oil 5½s, 1939	101⅜	101⅜	101⅜
2	Swift & Co 5s, 1940	102	101⅞	101⅞
	T			
12	Tenn El Pow 5s, 1956	102½	102¼	102½
1	Tenn Pub Serv 5s, 1970	97½	97½	97½
5	Tex City Gas 5s, 1948	68	68	68
5	Tex El Serv 5s, 1960	99⅛	99⅛	99⅛
6	Tex Gas Util 6s, 1945	68	67	67
1	Tex P & L 6s, 2022, A	108⅛	108⅛	108⅛
13	Tex P & Lt 5s, 1956	102	101⅞	102
5	Thermoid 6s, 1934	75	75	75
11	Tri Util 5s, 1979	47½	45½	46½
	U			
6	Ulen & Co 6s, 1944	85	84	85
4	Union Elec 5s, 1967, B	104	104	104
12	Union Gulf Corp 5s, 1950	102¼	102	102¼
1	United Lt & P 6s, 1975	93½	93½	93½
1	United Lt & P 5½s, 1959	101⅜	101⅜	101⅜
15	United Lt & Ry 5½s, 1952	90	89	90
1	United Lt & Ry 6s, 1952, A	104⅞	104⅞	104⅞
20	U S Rubber 6s, 1933	90¼	90	90
2	U S Rubber 6½s, 1940	75	75	75
3	Utah Pow & Lt 4½s, 1944	96⅜	96⅜	96⅜
	V			
128	Vanadium Corp 5s, 1941	101¼	100½	100⅞
3	Van Sweringen 6s, 1935	78½	78⅛	78⅛
4	Virg Pub Serv 5s, B, 1950	90⅜	90¼	90⅜
1	Virg Pub Serv 6s, 1946	91⅛	91⅛	91⅛
3	Virg Pub Ser 5½s, 1946, A	96⅞	96¼	96¼
3	Waldorf Agt 7s, 1954	68½	67⅛	67⅛
13	Warren Bros 6s, 1941	98½	97¾	98⅛
1	Webster Mil 6½s, 1933	101⅜	101⅜	101⅜
2	West News Del 6s, 1944	54⅛	54	54
1	West Pa 5s, 2030	90	90	90
5	West Tex Util 5s, 1957, A	89⅛	89⅛	89⅛
12	Westvaco Chlor 5½s, 1937	103	102¾	103
	Y			
1	Youngstown Sh & T 5s, B, 1970	101¼	101¼	101¼
	FOREIGN BONDS.			
	A			
2	Agri Mtg Bank 7s, 1947	70	70	70
	B			
1	Bogota Mtg Bank 7s, 1947	68½	68½	68½
2	Buenos Aires, Prov, 7½s, 1947	93⅛	93⅛	93⅛
	C			
4	Cent Bank Ger 6s, 1951, B	79	79	79
4	Chile Mtg Bank 6s, 1931	99⅛	99	99
12	Com Private Bank 5½s, 1937	86¾	85½	86¾
	D			
2	Danzig Port 6½s, 1952	75¾	75¾	75¾
	E			
5	Ercole Mar El 6½s, 1953, A, ww	79¾	79¾	79¾
5	Europe Elec 6½s, 1965, xw	79	79	79
5	Europ Mtg 7s, 1967, C	89	89	89
	F			
1	Fin Ind Bank 7s, 1944	94	94	94
2	Finland R M Bank 6s, 1961	81½	81	81½
	G			
22	Ger Cons Mun 7s, 1947	89½	88¾	88⅞
27	Ger Cons Mun 6s, 1947	81¼	80	81¼
1	Gesfuerel 6s, 1953	86	86	86
3	Guan & West R R 6s, 1958, A	20	20	20
	H			
1	Hamburg El 7s, 1935	99	99	99
1	Hanover St 6½s, 1949	83	83	83
	I			
1	Isarco Hyd El 7s, 1952	86	86	86
2	Isotta Fras 7s, 1942, ww	77½	77	77
2	Isotta Fras 7s, 1942, xw	75½	75½	75½
6	Ital Sup Pow 6s, 1963, A, xw	76	75½	76
	M			
3	Mansfield M & S 7s, 1941	87½	87½	87½
8	Maranhao, Brazil, 7s, 1958	51⅜	51	51¼
1	Medellin Col 7s, 1951	77	77	77
8	Mendoza Pr 7½s, 1951	70¾	70	70¾
	P			
1	Parana, Braz, 7s, 1958	43	43	43
	R			
1	Ruhr Gas 6½s, 1953, A	83¼	83¼	83¼
2	Ruhr Housing 6½s, 1958	79¾	79¾	79¾
	S			
3	Santiago, Chile, 7s, 1949	83⅜	83⅜	83⅜
6	Santiago, Chile, 7s, 1961	85	83¾	83¾
11	Stinnes 7s, 1936, xw	84½	83¾	84½
4	Stinnes 7s, 1946, xw	77	75	77
	T			
12	Terni Elec 6½s, 1953	83¼	83	83¼
	U			
2	Unit Elec Serv 7s, 1956, xw	92	92	92

Total stock sales today, 447,900 shares; total stock sales year ago, 1,489,300 shares. Total bond sales today, $3,289,000; total bond sales year ago, $3,090,000.

AS—Actual sales. XD—Ex.-dividend. XR—Ex.-rights. (a) Plus extra. (b) Plus 10% in stock. (e) Paid last year. (f) Payable in stock. (g) Partly extra. (h) Plus 5% in stock. (k) Paid so far this year. (j) Partly stock. (r) Cash or stock. (ur) Under rule. (wi) When issued. (ww) With warrants. (xw) Without warrants.

BOND SALES ON NEW YORK EXCHANGE

(Reported from New York Stock Exchange by J. & W. Seligman & Co.)

UNITED STATES GOVERNMENT WAR LOANS.
The Following Sales Are Given in Lots of $1,000.
Quotations in dollars and 32ds of a dollar.

Sale	Issue.	Open	High	Low	Last
21	Liberty 3½s	101.23	101.23	101.23	101.23
9	Liberty 1st 4¼s	102.26	102.26	102.24	102.24
74	Liberty 4th 4¼s	103.27	103.29	103.27	103.29
7	U S G 4¼s	111.28	111.28	111.28	111.28
6	U S G 4s	107.24	107.24	107.24	107.24
4	U S G 3¾s	105.24	105.24	105.24	105.24
1	U S G 3⅜s, 1943	101.14	101.14	101.14	101.14
5	U S G 3⅜s, 1947	101.20	101.20	101.20	101.20

FOREIGN GOVERNMENT BONDS.

Sale	Issue.	Open	High	Low	Last
	A				
1	Akershus, Dept of, 5s, 1963	96¾	96¾	96¾	96¾
3	Antioquia, Dept of, A-7s, 1945	61	61	59¾	59¾
7	Antioquia, Dept of, B-7s, 1945	61⅞	61⅞	61¼	61¼
1	Antioquia, Dept of, 1st 7s, 1957	58	58	58	58
1	Antwerp, City of, 5s, 1958	100	100	100	100
21	Argentine Govt 6s, ser A, 1957	96	96	95⅛	95½
14	Argentine Govt 6s, June, 1959	95⅛	95⅛	95	95
16	Argentine Govt 6s, Oct, 1959	95½	95¾	95½	95¾
2	Argentine Govt 6s, May, 1960	95¼	96	95¼	96
12	Argentine Govt 6s, Oct, 1960	95⅛	96⅝	95⅛	96½
9	Argentine Govt 6s, Sept, 1960	95⅛	96	95¼	95½
3	Argentine Govt 6s, Feb, 1961	95¼	95½	95¼	95½
4	Argentine Govt 6s, May, 1961	95¾	95¾	95¾	95¾
1	Argentine Govt 5½s, 1962	89½	89½	89½	89½
5	Argentine Govt 5s, 1945	87¾	87¾	87¾	87¾
12	Australia 5s, 1955	66½	67½	66½	67
9	Australia 5s, 1957	67	67⅞	66¾	66¾
6	Australia 4½s, 1956	60	60	60	60
3	Austrian Govt, 7s, 1943	106⅞	106⅞	106⅞	106⅞
2	Austrian Govt 7s, 1957	94¾	95	94¾	95
	B				
7	Belgium, King of, 6s, 1955	104½	104½	104½	104½
7	Belgium, King of, 6½s, 1949	110¼	110¼	110¼	110¼
3	Belgium, King of, 7s, 1955	114	114	114	114
8	Belgium, King of, 7s, 1956	110⅞	110⅞	110⅞	110⅞
13	Berlin 6s, 1958	80	80	79⅞	80
16	Bogota, City of, 8s, 1945	84	88	84	88
6	Bolivia 8s, 1947	38	38	37	37½
8	Bolivia 7s, 1958	25	25⅛	24½	25½
6	Bolivia 7s, 1969	23⅛	25	23⅛	25
13	Brazil, U S of, 7s, 1952	57	59	57	59
68	Brazil, U S of, 6½s, 1926-57	53	54⅛	52	54
20	Brazil, U S of, 6½s, 1927-57	53	54⅛	52⅛	54⅛
59	Brazil, U S of, 8s, 1941	67	72	67	71
4	Bremen, State of, 7s, 1935	99¼	99¼	99⅛	99⅛
24	Budapest, City of, 6s, 1962	76⅛	76⅛	76⅛	76⅞
9	Buenos Aires, City of, 6½s, 1955	93⅝	95	93⅝	95
12	Bulgaria, King of, 7s, 1967	75¾	77	75¾	77
	C				
2	Caldas, Dept of, 7½s, 1946	70	71¼	70	71¼
15	Canada, Dom of, 4s, 1960	94¾	94¾	94½	94⅞
4	Canada, Dom of, 5s, 1952	107	107	107	107
1	Canada, Dom of, 4½s, 1936	102½	102½	102½	102½
1	Carlsbad, City of, 8s, 1954	106½	106½	106½	106½
5	Cauca Valley, Rep of, 7½s, 1946	73¼	73¼	72	72
17	Chile, Rep of, 6s, 1960	81½	81½	81¼	81¼
11	Chile, Rep of, 6s, 1961	80½	81	80½	81
22	Chile, Rep of, 6s, 1961, Jan	82½	82½	79½	79¾
6	Chile, Rep of, 6s, 1961, Sept	83¾	83¾	83	83
3	Chile, Rep of, 6s, 1962	82	82	82	82
1	Chile, Rep of, 7s, 1942	91	91	91	91
1	Chile, Rep of, 6s, 1963	81	81	81	81
5	Chinese Govt 5s, 1951	25¼	26	25¼	25¼
5	Colombia, Rep of, 6s, 1961, Jan	71½	71½	71½	71½
5	Colombia, Rep of, 6s, 1961, Oct	70	70	69¾	69¾
4	Copenhagen, City of, 5s, 1952	101	101	100½	100½
5	Copenhagen, City of, 4½s, 1953	96½	96½	96½	96½
1	Cuba, Rep of, 5½s, 1945	73¼	73¼	73¼	73¼
10	Cuba, Rep of, 5½s, 1953	97½	97½	97½	97½
8	Cundinamarca, Dept of, 6½s, 1959	66⅛	66⅛	65⅛	65⅛
	D				
4	Denmark, King of, 6s, 1942	105½	105½	105½	105½
8	Denmark, King of, 5½s, 1955	101⅝	101⅝	101¼	101¼
18	Denmark, King of, 4½s, 1962	96⅜	96⅜	96⅛	96⅜
1	Dominican Rep of, 5½s, 1942	95¼	95¼	95¼	95¼
1	Dominican Rep 5½s, 1940, 1st	89¾	89¾	89¾	89¾
4	Dresden, City of, 7s, 1945	93⅞	95	93⅞	95
8	Dutch East India 6s, 1947	101⅞	101⅞	101⅞	101⅞
	F				
6	Finland, Rep of, 6s, 1945	93⅝	93⅝	93	93
2	Finland, Rep of, 7s, 1950	98½	98½	98½	98½
12	French Govt 7½s, 1941	125¼	125¼	125⅛	125¼
7	French Govt 7s, 1949	118	118	118	118
	G				
13	German Govt 7s, 1949	104	104½	104	104½
131	German Govt 5½s, 1965	80⅞	82⅛	80⅞	82⅛
5	Greek Govt 7s, 1964	101	101	101	101
3	Greek Govt 6s, 1968	87	87	87	87
	H				
1	Haiti, Rep of, 6s, 1952	95¾	95¾	95¾	95¾
1	Hamburg, State of, 6s, 1946	89⅞	89⅞	89⅞	89⅞
16	Hungarian Con Mun 7½s, 1945	91½	91⅞	91½	91⅞
1	Hungarian Land Mtg 7½s, 1961, A	93	93	93	93
1	Hungarian Land Mtg 7½s, 1961, B	92½	92½	92½	92½
	I				
25	Italy, King of, 7s, 1951	100¼	100¼	100	100⅛
	J				
8	Japanese 6½s, 1954	105⅝	106	105⅝	105¾
25	Japanese 5½s, 1965	96¾	96¾	96	96
15	Jugoslavia Mtg Bank 7s, 1957	82½	83	82½	83
	L				
4	Leipzig, City of, 7s, 1947	92½	92½	92¼	92¼
1	Lyons, City of, 6s, 1934	105½	105½	105½	105½
	M				
15	Marseille, City of, 6s, 1934	105	105	104⅞	104⅞
7	Medellin, Mun of, 6½s, 1954	57	57	54	54
5	Milan, City of, 6½s, 1952	89¾	89¾	89¼	89¾
3	Minas Geraes 6½s, 1958	42⅛	42⅛	42⅛	42⅛
10	Montevideo, City of, 7s, 1952	90⅛	90⅛	90	90
	N				
2	New South Wales 5s, 1957	58	58	58	58
1	New South Wales 5s, 1958	58⅛	58⅛	58¼	58⅛
7	Norway, King of, 5s, 1963	100⅞	101	100¾	100⅞
10	Norway, King of, 5½s, 1965	102¼	102¼	102¼	102¼
2	Norway, King of, 6s, 1943	105½	105½	105¼	105¼
2	Norway, King of, 6s, 1944	105¾	105¾	105¾	105¾
	O				
5	Oslo, City of, 6s, 1955	103	103	102¾	103
	P				
15	Pernambuco, State of, 7s, 1947	43	43½	42	42
24	Peru 6s, 1960	30	31	30¼	30¼
11	Peru 6s, 1961	30½	31	30½	30½
3	Peru 7s, 1959	53	53	53	53
1	Poland 8s, 1950	86	86	86	86
2	Poland 7s, 1947	80½	81⅛	80½	81⅛
7	Porto Allegre, City of, 8s, 1961	60½	60½	60½	60½
2	Prague, City of, 7½s, 1952	103	103	103	103
	Q				
1	Queensland, State of, 6s, 1947	81⅞	81⅞	81⅞	81⅞
23	Queensland, State of, 7s, 1941	95¼	96½	95¼	96½
2	Rio de J, City of, 8s, 1946	72	72	72	72
1	Rio de J, City of, 6½s, 1953	51	51½	50½	51
15	Rio Gr do Sul, St of, 7s, 1966	52½	52½	48¼	48¼
40	Rio Gr do Sul, St of, 6s, 1968	36¼	39½	36½	39½
9	Rome, City of, 6½s, 1952	90	90⅛	90	90⅛
	S				
3	Salvador, Rep of, 8s, 1948	105¼	105¼	105	105
2	Santa Fe, Prov of, 7s, 1942	89	89	89	89
3	Sao Paulo, City of, 6½s, 1957	50⅜	50⅜	50⅜	50⅜
13	Sao Paulo, St of, 6s, 1968	43¾	43¾	41½	41⅛
8	Sao Paulo, State of, 7s, 1956	59	59	59	59
6	Sao Paulo, State of, 8s, 1936	83¾	84	83¾	84
13	Sao Paulo, State of, 7s, 1942	79½	79½	78¾	78¾
4	Sao Paulo, State of, 8s, 1950	63	63	61½	61½
2	Seine, Dept of, 7s, 1936	107½	107½	107¼	107¼
4	Serbs, C & S, King of, 8s, 1962	92	92¾	92	92¾
2	Serbs, C & S, King of, 7s, 1962	81½	81½	81½	81½
14	Sweden, King of, 5½s, 1954	105¼	105¼	105	105
12	Switzerland, Govt of, 5½s, 1946	105¼	105¼	105	105
	T				
8	Tokyo, City of, 5½s, 1961	96	96	95⅝	95⅝
1	Tolima, Dept of, 7s, 1947	66	66	66	66
2	Trondhjem, City of, 5½s, 1957	98¾	98¾	98¾	98¾
	U				
3	U K Gt B & I 5½s, 1937	106⅛	106½	106⅛	106½
2	Upper Austrian Prov 6½s, 1957	88⅝	88⅝	88⅝	88⅝
6	Uruguay, Rep of, 8s, 1946	103	103	103	103
33	Uruguay, Rep of, 6s, 1960	88	88	87	87
	V				
5	Venetian Prov Mtg Bank 7s, 1952	98	98	98	98
5	Vienna, City of, 6s, 1952	87½	87¾	87½	87¾
	W				
1	Warsaw 7s, 1958	64½	64½	64½	64½
	Y				
3	Yokohama, City of, 6s, 1961	100⅛	100⅛	100⅛	100⅛

DOMESTIC BONDS—RAILS AND MISCELLANEOUS.

Sale	Issue.	Open	High	Low	Last
44	Abitibi Power & Paper 5s, 1953	74⅛	74⅛	73	73
27	Allegheny Corp 5s, 1944	79¾	79¾	79¾	79¾
7	Allegheny Corp 5s, 1949	79⅛	79⅛	79	79
24	Allegheny Corp 5s, 1950	78⅛	78⅛	77½	77½
2	Amer Foreign Power 5s, 2030	83½	83½	83½	83½
16	Amer I G Chemical 5½s, 1949	100⅛	100⅛	100⅛	100⅛
19	American Internat 5½s, 1949	92⅞	93	92⅞	92⅞
69	Amer Smelt 5s, 1947	102½	103	102½	102½
3	Amer Sugar Ref 6s, 1937	104½	104½	104½	104½
1	Amer Tel & Tel 4½s, 1939	127½	127½	127½	127½
25	Amer Tel & Tel 5s, 1965	107¾	107¾	107¾	107¾
3	Amer T & T col tr 5s, 1946	106½	106½	106½	106½
32	Amer T & T col 5½s, 1943	110	110	110	110
4	Amer Tel & Tel 5s, 1960	108	108	108	108
2	Amer Water Wks 5s, 1934	103	103	103	103
20	Armour & Co 4½s, 1939	82⅞	82⅞	81	81
39	Armour & Co of Del 5½s, 1943	69½	69½	69	69½
14	At, T & S F gen 4s, 1995	99	99¼	99	99
48	At, T & S F 4½s, 1998	114¼	114¼	113⅞	113⅞
8	At, T & S F Ariz Div 4½s, 1962	103¾	103¾	103¾	103¾
2	Atlantic Coast Line 4s, 1952	96	96	96	96
	B				
22	Balt & Ohio 1st 4s, 1948	96¾	96⅞	96¼	96⅞
25	Balt & Ohio 4½s, 1933	101¼	101⅜	101¼	101⅜
2	Balt & Ohio 1st g 5s, 1948	107	107	107	107
4	Balt & Ohio cvt 4½s, 1960	92⅜	92⅜	92⅜	92⅜
24	Balt & Ohio ref & gen 5s, 1995	103	103½	102	102
8	Balt & Ohio ref 6s, 1995	109	109⅛	109	109
20	B & O (P L E & W Va) 4s, 1941	97⅛	97⅛	97⅛	97⅛
2	B & O (S W Div) 5s, 1950	102⅛	103¼	102½	102½
33	B & O (Tol & Cinn) 4s, 1959	85¼	85¾	84½	84½
14	B & O ser D, 2000	102⅛	102⅛	102½	102½
42	Batavian Petroleum 4½s, 1942	95⅞	96	95⅞	96
84	Bell Tel of Pa 5s, ser C, 1960	113½	113½	113⅛	113⅛
2	Bell Tel of Pa 5s, ser B, 1948	108½	108½	108½	108½
3	Berlin Elec Elev 6½s, 1956	84	84	84	84
5	Berlin City Elec 6½s, 1951	83½	84	83½	84
11	Berlin City Elec 6s, 1955	78½	78⅝	76½	78⅝
2	Beth Steel 5s, 1936	103¼	103¼	103¼	103¼
11	Beth Steel ref 5s, 1942	104	104	103½	103½
14	Boston & Maine 5s, 1967	100⅝	100⅝	100⅝	100⅝
3	Bush Term Bldg 5s, 1960	102½	102½	102½	102½
	C				
20	Canadian National 4½s, 1957	100⅛	100⅜	100⅛	100⅜
3	Canadian National 4½s, 1968	100	100	100	100
6	Canadian National 4¾s, 1955	102⅝	103	102⅝	102¾
1	Canadian National 5s, 1969, Oct	106⅜	106⅜	106⅜	106⅜
6	Canadian Nor 7s, 1940	112½	112½	112	112
15	Canadian Pac deb 4s	88⅛	88⅛	87⅛	87⅛
11	Canadian Pac 4½s, 1946	99¼	99¼	99¼	99¼
6	Canadian Pac 4½s, 1960	99⅛	99½	99¼	99½
1	Canadian Pac 5s, 1944	105	105	105	105
1	Canadian Pac 5s, 1954	104⅜	104⅜	104⅜	104⅜
2	Central Pacific 1st 4s, 1949	96½	96½	96½	96½
3	Central Pacific 5s, 1960	104¼	104¼	104¼	104¼
25	Ches & O gen 4½s, 1992	105	105	105	105
7	Ches & Ohio 4½s, 1993 A	101¼	101¼	101⅛	101⅛
6	Ches & Ohio 4½s, 1995 B	101¼	101¼	101¼	101¼
57	Ches Corporation 5s, 1947	99¾	100	99⅝	99⅝
20	C B & Q 4½s, 1977	101⅞	101⅞	101⅞	101⅞
16	C & E Ill 1st cons g 5s, 1951	38	38¼	37	38
5	Chi Great West 1st 4s, 1959	67	67	66⅜	66⅜
24	C M & St P & Pac 5s, 1975	62½	62½	61⅞	61½
60	C M St P & Pac adj 5s, 2000	24⅛	24¼	22½	22½
8	C M & St P 4s, 1989	81¼	81⅜	81¼	81⅜
10	C, M & St P g 4½s, 1989 E	90⅞	93⅛	90¾	90¾
51	Chi & N W 4¾s, 1949, cvt	80¼	83¼	79½	79½
7	Chicago Rys 1st 5s, 1927	69	69	69	69
26	Chi R I & P ref 4s, 1934	98½	98½	98¼	98¼
11	Chi R I & P 4½s, 1952	87½	87½	86⅞	86⅞
17	Chi, R I & P 4½s, 1960, cvt	82½	82½	81⅛	81⅛
33	Cinn Gas 4s, 1968	94½	94½	94⅛	94¼
9	Columbia Gas & El 5s, 1952, May	100	100¼	100	100¼
29	Commercial Inv 5½s, 1949	98	98½	98	98½
22	Consolidated Gas N Y 5½s, 1945	106½	106¾	106½	106¾
1	Container Corp of Am 6s, 1946	65	65	65	65
	D				
9	Del & H 1st & ref 4s, 1943	96¾	97¼	96¾	97¼
5	Den & R Gr 1st 4s, 1936	97¼	97¼	97¼	97¼
1	Den & R Gr & West 5s, 1978	78	78	78	78
1	Detroit Ed 1st 5s, 1933	103¼	103¼	103¼	103¼
3	Detroit Ed 4½s, 1961	103¼	103¼	103¼	103¼
3	Detroit River Tunnel 4½s, 1961	103⅜	103⅜	103⅜	103⅜
2	Dodge Bros 6s, 1940	90	90	90	90
10	Duquesne Light 4½s, 1967	104¼	104¼	104¼	104¼
	E				
117	Erie 1st cons In 4s, 1996	89	89	88⅛	88⅛
10	Erie gold 4s A, 1953	72	72	70	70
6	Erie gold 4s B, 1953	70½	70½	70⅛	70⅛
22	Erie R R 5s, 1967	72½	72½	71½	71½
36	Erie R R 5s, 1975	72⅞	72⅞	71½	71½
	F				
4	Fla East Coast 1st & ref 5s, 1974	22⅛	22⅛	22	22
4	Fla East Coast 4½s, 1959	77	77	77	77
	G				
8	Gen Motors Accep 6s, 1937	103¾	104	103¾	104
20	Gen Theater 6s, 1940	64	66⅛	63	63
10	Gen Pub Service 5½s, 1939	94½	94½	94½	94½
8	Ger Cen Agri Bk 6s, 1960, July	81	81½	81	81½
13	Ger Cen Agri Bk 6s, 1960, Oct	81	81½	80¾	81½
7	Goodrich 6s, 1945	66	66	66	66
3	Goodyear T & R 5s, 1957	90⅞	90⅞	90⅞	90⅞
5	Grand Trunk of Can deb 7s, 1940	111⅞	111⅞	111⅞	111⅞
5	Great Nor 1st 4½s, 1961	99½	99½	99½	99½
1	Great Nor 5s, 1973	105	105	105	105
4	Great Nor 5½s, 1952	109¾	109¾	109¾	109¾
74	Great Nor 7s, 1936	111	111	110⅞	110⅞
16	Great Nor 4½s, Ser E, 1977	97⅛	97⅛	96½	96½
4	Havana El 5½s, 1951	23⅛	23⅛	23	23
10	Hudson Coal Co 5s, 1962	60⅛	60⅛	60	60
16	H & M 1st & ref 5s, A, 1957	100	100	99⅞	100
	I				
1	Indiana Limestone 6s, 1941	53⅛	53⅛	53⅛	53⅛
19	Inland Steel Co 4½s, 1978, A	95⅛	95⅛	94⅞	95⅛
82	Inland Steel Co 4½s, 1981, B	94⅞	94⅞	93⅞	94⅛
16	Interb R T ref 5s, 1966	72½	72⅞	72½	72⅞
85	Interb R T ref 5s, 1966, sta	72½	73	72½	72½
40	International Match cvt 5s, 1941	96⅛	96½	96⅛	96⅛
7	International Match 5s, 1947	92½	92½	92¼	92¼
1	Internatl Mer Mar sf 6s, 1941	83½	83½	83½	83½
12	Internatl Tel & Tel 4½s, 1952	80½	80¾	80	80¾
59	Internatl Tel & Tel 4½s, 1939	93½	93½	93⅛	93½
22	Internatl Tel & Tel 5s, 1955	88	88¼	87⅞	87⅞
	K				
4	Kans City S 1st g 3s, 1950	77	77	76¾	77
4	Kansas Gas 4½s, 1980	96½	96½	96	96½
3	Krueger-Toll Co 5s, 1959	93¼	93¼	93¼	93¼
	L				
16	Lautaro Nitrate 6s, 1954	64⅛	65¾	63	65¾
23	Loew's, Inc, 6s, 1941	96¼	96½	96¼	96½
26	Louis & Nash 4s, 1940	96	96¼	96	96¼
8	M K & T 1st g 4s, 1990	90¾	91¼	89½	91¼
4	M & K T pr lien 4s, B, 1962	89½	89½	89½	89½
10	M, K & T 4½s, 1978	96½	96½	96	96
8	M, K & T pr lien 5s A, 1962	100¼	100½	100¼	100½
13	M, K & T 5% cu ad 5s A, 1967	85	85	85	85
30	Mo Pac 5s, Ser F, 1977	89⅛	89½	89¼	89⅛
22	Mo Pac 5½s, 1949	87½	87½	86½	86½
25	Mo Pacific gen 4s, 1975	61⅛	61½	59½	59½
153	Mo Pac 1st & ref 5s, 1981	89⅛	89⅛	88½	88½
1	Mo Pac 5s, Ser G, 1978	89	89	89	89
5	Mo Pac 5s, Ser H, 1980	89½	89½	89½	89½
	N				
86	Natl Dairy Products 5¼s, 1948	102	102	101⅞	102
10	N Orleans Pub Serv A 5s, 1952	93¼	94	93¼	94
10	N Orleans Pub Serv B 5s, 1955	91⅞	92	91⅞	92
2	N Y C & H R 1st 3½s, 1997	84½	84½	84½	84½
3	N Y C & H R deb 4s, 1934	100¾	100¾	100¾	100¾
285	N Y C 4½s, 2013, new	100	100⅛	100	100
6	N Y Cent cons 4s, 1998	94¼	94¼	93⅜	93⅝
39	N Y C ref & imp 4½s, 2013	99½	99⅞	99¾	99⅞
19	N Y Cent 5s, 2013	106¼	106¾	106	106
5	N Y C cvt deb 6s, 1935	106⅝	106⅝	106⅛	106⅞
21	N Y, Chi & St L 6s, 1932	101¼	101½	101	101
15	N Y, Chi & St L 5½s, A, 1974	104¼	104¼	104⅝	104⅜
41	New York, Chi & St L 4½s, 1978	86¼	86¼	84	84
3	N Y, Chi & St L 4s, 1937	99	99	99	99
1	N Y Ed 6½s, 1941	115¼	115¼	115¼	115¼
2	N Y Ed 1st ref 5s, 1944	105¾	105¾	105¾	105¾
3	N Y, N H & H 4s, 1957	73⅛	73⅛	73⅛	73⅛
23	N Y, N H & H cvt 6s, 1948	116½	117	116½	117
10	N Y Tel ref 6s, 1941	106¾	106¾	106⅝	106⅝
2	N Y Tel deb 6s, 1949	111⅞	111⅞	111⅞	111⅞
15	Niag Shares Corp of Md 5½s, 1950	98	98⅜	98	98⅜
23	North Amer Corp 5s, 1971	98¾	99	98½	99
5	North Amer Edison 5s, 1957	103⅞	104	103⅞	104
2	North Amer Edison ctf 5s, 1949, C	101½	101½	101½	101½
1	North Amer Edison 5½s, 1963	104	104	104	104
13	Nor Pacific gen 3s, 2047	68	68½	68	68½
22	N Pac pr ln g 4s, 1997	93¾	93¾	93⅛	93⅛
3	N Pac ref & imp 6s, 2047	111⅞	111⅞	111¾	111¾
2	Nor Pacific 5s, ser C, 2047	103⅝	103⅝	103½	103½
20	Nor States P 5s, 1941	104	104½	104	104¼
4	Nor States Pwr 6s, 1941	106¼	106¼	106	106
	O				
7	Ore-Wash 1st ref 4s, 1961	94¾	94¾	94¾	94¾
	P				
13	Pac Gas & El 5s, 1942	104⅜	104⅜	104⅜	104⅜
7	Paramount Publix 5½s, 1950	85⅞	85⅞	85⅞	85⅞
1	Para-Fam-Lasy 6s, 1947	94¼	94¼	94¼	94¼
12	Paris-Lyons Med Rwy 6s, 1958	104⅜	104⅜	104⅜	104⅜
2	Paris-Lyons Med Rwy 7s, 1958	106¼	106¼	106¼	106¼
9	Pathe Exchange 7s, 1937	87½	87½	87½	87½
1	Pa Dixie Cement 6s, 1941	66	66	66	66
10	Penn Co 4¾s, 1963	100⅜	100⅜	100⅜	100⅜
20	P R R g m 4½s, ser A, 1965	101⅛	102	101⅞	101⅞
23	P R R 4½s, 1981	96½	96⅝	96½	96½
10	P R R g 5s, ser B, 1966	109	109	109	109
4	P R R 5s, 1964	104⅜	104⅜	104½	104½
14	Penn R R 6½s, 1936	110	110	109¾	109¾
32	Penn R R 4½s, D, 1970	95⅜	95⅜	95	95⅛
28	Pere Marq 4½s, 1980	94½	94½	94	94½
15	Philadelphia Co 5s, 1967	102⅛	102⅛	101½	101½
10	Phila Elec Co 4½s, 1967	104	104	104	104
30	Phil Elec Co 4s, 1971	95	95	94¾	95
2	Phil & Reading C & I 6s, 1949	76½	76⅜	76¼	76⅜
9	Phillips Petroleum 5¼s, 1939	74¼	74¼	74¼	74¼
15	Portland Gen Elec 4½s, 1960	90	90¼	89⅞	90¼
28	Postal Tel & Cable 5s, 1953	66½	66½	65¼	65¼
1	Pub S El & Gas 4½s, 1967	103⅜	103⅜	103⅜	103⅜
40	Pub S El & Gas 4½s, 1970	103⅛	103¼	103⅛	103⅛
7	Pub S El & Gas 4s, 1971	94¾	94¾	94¾	94¾
2	Pure Oil 5½s, 1937	90	90	89½	89½
5	Pure Oil 5½s, 1940	85⅜	85⅜	85⅜	85⅜
	R				
7	Reading 4½s, 1997, A	101¼	101⅜	101¼	101⅜
5	Reading 4½s, 1997, B	101	101	101	101
17	S A L Ry ctf 6s, 1945	11	11	10¼	10¼
20	S A L Ry 6s, 1946	11	11	11	11
12	Seaboard-All Fla 6s, 1935, A	6⅞	6⅞	6⅞	6⅞
2	Seaboard-All Fla 6s, 1935, B	6⅜	6⅜	6⅜	6⅜
14	Siemens & Halske 6½s, 1951	100¼	100½	100⅛	100½
4	Sinclair Crude Oil 5½s, 1938	101¾	102	101¾	101¾
1	Sinclair Pipe Line 5s, 1942	100	100	100	100
1	Sinclair Oil 7s, 1937	98½	98½	98½	98½
2	Sinclair Oil 6½s, 1938	94½	94¾	94½	94¾
77	Sou Pacific ref 4s, 1955	96¼	96¼	95	96
40	Sou Pacific 4½s, 1969	95½	96½	95¼	96½
56	Sou Pacific 4½s, 1963	96⅜	96⅜	96¼	96¼
71	Sou Pac-Oreg Lines 4½s, 1977	99¼	99¼	99⅛	99¼
9	Sou Ry gen 4s, Ser A, 1956	81	81	81	81
12	Sou Ry 5s, 1994	109¼	109½	109¼	109¼
5	Sou Ry 6s, 1956	109½	109½	109½	109½
6	Sou Ry St L Div 4s, 1951	92	92	90	90
59	St L & S F R pr ln, ser A, 4s, 1950	77⅞	77⅞	75½	76½
7	St L & S F R pr ln, ser B, 5s, 1950	91½	91½	89½	89½
156	St L & S F R 4½s, 1978	66	66⅛	63⅛	63¾
1	St L & S W cons 4s, 1932	99⅞	99⅞	99⅞	99⅞
10	South Bell Tel 5s, 1941	105⅛	105⅜	105⅜	105⅜
6	Standard Oil of N J 5s, 1946	103½	103½	103½	103½
5	Standard Oil of N Y 4½s, 1951	98⅜	98⅜	98½	98½
33	Texas Corp 5s, 1944	97⅛	98⅛	97⅛	97¼
63	Tex & Pac 5s D, 1980	94⅜	94⅜	94	94
24	Tokyo Elec Light 6s, 1953	88⅛	89	83⅝	83⅝
	U				
7	Union Drug of Del 5s, 1953	100⅜	100⅜	100¼	100¼
14	Union Pac 1st g 4s, 1947	98⅞	99½	98⅞	99½
5	Union Pac 1st & ref 4s, 2008	94⅛	94⅜	94⅛	94⅛
3	Union Pac 4s, 1968	92⅜	92⅜	92⅜	92⅜
39	Union Pac 4½s, 1967	101⅛	101⅛	101	101
3	U S Rubber 5s, 1947	70¾	70¾	70⅝	70¾
	W				
20	Warner Bros cvt 6s, 1939	51	52	51	52
24	West Union 5s, 1960	103¾	104	103⅝	104
7	West Union 5s, 1951	103¾	104	103¾	103⅝
2	Wheeling Steel Corp 4½s, 1953	89¾	89¾	89¾	89¾
5	Wilson & Co 1st 6s, 1941	100⅝	100⅝	100⅝	100⅝
	Y				
17	Youngstown S & Tube 5s, 1978	101½	101½	101¼	101¼

Total bond sales today, $9,778,000; yesterday, $10,563,000; week ago, $15,151,000; month ago, $10,383,000; year ago, $18,351,000.

Curb Review

New York, April 8 (A.P.).—The curb market was inclined to perk up a little today, but the recovery was not uniform.

Issues harboring a short interest generally reflected covering, and the day's transfers, aggregating 447,900 shares, showed a gain of 22,100 over yesterday's.

Electric Bond & Share was a firm feature, rising 2 points. Advances of about a point were recorded by American & Foreign Power warrants, Insull Utility Investment, and United Light "A."

In the industrial group, Aluminum Co. shot up 12 points, and Parker Rust Proof, another erratic issue, gained more than 3. The sharp rise in Auburn on the big board carried Cord up a point. Rumors of an exchange of Cord for Auburn shares are still heard. Deere, Dresser A, and Pilot Radio gained about 1 point. Glen Alden firmed on ending of a strike at its collieries. General Theaters convertible preferred and Cooper Bessemer declined about 2 points, and Vogt Manufacturing 1, the last two recording new minimum prices.

Oils moved narrowly, but maintained an improved tone, in view of the more favorable petroleum statistics for last week. Gulf, Cities Service and Vacuum were up fractionally.

A soft spot in the investment trusts were the continental shares preferred issues, off about 4 points to new lows.

NEW YORK COTTON.

New York, April 8 (A.P.).—Cotton was lower today under further liquidation of old long accounts combined with local, Southern and foreign selling, which was influenced by relatively easy markets in Liverpool and Alexandria and more favorable weather in the South. After selling off to 10.36 or 19 points net lower, July contracts rallied to 10.48 on covering and trade buying but weakened again under renewed liquidation, closing at 10.38. The general market closed barely steady at net declines of 17 to 20 points.

The opening was steady 8 to 9 points lower in response to lower Liverpool cables and the further decline in Egyptian cotton at Alexandria of initial offerings were quite readily absorbed by trade buying and covering, but the selling continued and prices worked lower after the early demand had been supplied. A little more Southern selling here was regarded as suggesting that the advance of the planting season was bringing out freer offerings from the interior, and there was considerable May liquidation. Part of this was attributed to transferring of long contracts from May to later deliveries, and it was reported that brokers who sometimes operate for cooperative interests were among the sellers of the May position.

Wall Street selling was in evidence during the day, as if influenced by the action of the stock market and there was some selling here for foreign account during the early trading. May broke to 10.12 and October to 10.63 making net declines of 19 to 21 points on the active months. These prices brought in a little more trade buying and covering, and about half the loss was recovered but the market weakened again in the last half-hour, closing within 2 or 3 points of the lowest on most positions.

Reports of fair and warmer weather in the South may have accounted for some of the selling in connection with the weakness abroad, and reports of a continued lull in the demand for cotton cloths.

Liverpool cables said the decline in that market was due to Continental and Bombay selling and reported a small business in Manchester with yarns pressed for sale. Egyptian Cotton futures in Alexandria were 10 to 25 points lower; exports today 17,041, making 5,778,188 so far this season. Port receipts 3,266. U. S. port stocks, 3,846,218.

	High	Low	Close
May	10.27	10.12	10.13
July	10.51	10.36	10.38
October	10.83	10.68	10.72
December	11.04	10.89	10.92
January	11.14	11.00	11.03
March	11.31	11.17	11.17

LIVE STOCK MARKETS.

Chicago, April 8 (A.P.) (U. S. Dept. of Agriculture).—HOGS—Receipts, 15,000, including 3,500 direct; closed slow, 10 to 20, spots 25 lower than Tuesday; bulk, 140 to 210 pounds, 7.75@7.90; few, 7.95; extreme top, 8.00; 220 to 350 pounds, 7.00@7.75; pigs, 7.25@7.50; packing sows, 6.35@6.65; shippers, 2,000; estimated holdover, 8,000; light light, good and choice, 140 to 160 pounds, 7.70@7.90; lightweight, 160 to 200 pounds, 7.75@8.00; medium weight, 200 to 250 pounds, 7.35@8.00; heavyweight, 250 to 350 pounds, 6.90@7.50; packing sows, medium and good, 275 to 500 pounds, 6.35@6.75; slaughter pigs, good and choice, 100 to 130 pounds, 7.35@7.75.

CATTLE—Receipts, 9,000; calves, 3,000; liberal water filled considered; steer trade unevenly steady to 25c lower; fully 25c down for week to date, instances 50c off; market very sluggish and slow in sympathy with dull dressed beef trade; most fat steers, 7.50@8.75; only well-finished steers selling at 9.50 upward; extreme top, 10.40; she stock steady to 25 cents lower; vealers, 25 to 50c down. Slaughter cattle and vealers: Steers, good and choice, 600 to 900 pounds, 8.25@10.25; 900 to 1,100 pounds, 8.25@10.40; 1,100 to 1,300 pounds, 8.25@10.40; 1,300 to 1,500 pounds, 8.25@10.50; common and medium, 600 to 1,300 pounds, 6.00@8.25; heifers, good and choice, 550 to 850 pounds, 6.75@8.75; common and medium, 5.50@7.25; cows, good and choice, 5.00@6.50; common and medium, 4.50@5.25; low cutters and cutters, 3.25@4.50; bulls (yearlings excluded), good and choice (beef), 4.50@5.75; cutter to medium, 4.00@4.85; vealers (milk fed), good and choice, 6.50@8.00; medium, 5.50@6.50; cull and common, 4.00@5.50; stocker and feeder cattle, steers, good and choice, 500 to 1,050 pounds, 7.25@8.50; common and medium, 5.50@7.25.

SHEEP AND LAMBS—Receipts, 10,000; old crop lambs closing 15 to 25c lower; most heavies unsold; other classes less active than early; bulk wooled lambs, 9.00@9.50; best, 9.75; clippers, 8.50@8.75; springers, 12.00@17.00; lambs, 90 pounds down, good and choice, 9.00@9.75; medium, 8.25@9.00; 91 to 100 pounds, medium to choice, 8.00@9.50; all weights, common, 7.00@8.25; ewes, 90 to 150 pounds, medium to choice, 3.75@5.25; all weights, cull and common, 2.00@4.25.

New York, April 8 (A.P.).—CATTLE—Receipts, 700; irregular; medium steers, 7.75@8.65; State bulls, 4.00@5.25; cows, 2.25@5.50. Vealers: Receipts, 1,460; lower; good to choice, 8.50@11.00; medium, 7.00@8.00; culls and common, 4.00@6.50.

SHEEP AND LAMBS—Receipts, 4,220; steady; good to choice lambs, 9.00@10.00; others not offered.

HOGS—Receipts, 8,720; steady; 160 to 220 pounds, 8.50@8.75.

BALTIMORE MARKETS.

Baltimore, Md., April 8 (A.P.).—APPLES—Staymans, 1.90@2.25; boxes Winesaps, extra fancy, 2.25@2.50; fancy, 2.25@2.75; "C" grade, 1.75@2.00.

EGGS—Fresh, graded firsts, 20½.

INSURANCE STATEMENTS

STATEMENT OF THE CONDITION OF THE

Alliance Casualty Co., 1600 Arch St., Philadelphia, Pa.,

On the 31st day of December, 1930, as required under section 647 of the Code of Law for the District of Columbia.

INCOME.	
Net premiums	$3,442,816.81
Total interest and rents	121,879.19
Other income	1,006,661.23
Total income	$4,571,157.23
DISBURSEMENTS.	
Net amount paid policyholders for losses	$1,166,601.15
All other disbursements	1,524,275.58
Total disbursements	$2,690,876.73
ASSETS.	
Bonds and stocks	$3,537,345.83
Cash in company's office	125,100.64
Deposits in banks	318,853.85
Premiums in course of collection	1,123,802.72
Interest and rents due or accrued	23,860.63
All other assets	21,106.40
Gross assets	$5,143,023.38
Deduct assets not admitted	144,900.80
Total admitted assets	$4,998,122.58
LIABILITIES.	
Total unpaid claims	$1,149,860.10
Total unearned premiums	1,557,242.00
Other liabilities	290,938.91
Capital paid up	1,000,000.00
Surplus over all liabilities	1,000,082.85
Total	$4,998,122.56

NET PREMIUMS WRITTEN DURING THE YEAR.

	Total.	District of Columbia.
Accident	150,734.23	$41.00
Health	9,136.58	...
Auto liability	1,141,433.88	313.36
Liability other than auto	362,327.27	56.93
Workman's compensation	731,227.36	408.33
Fidelity	213,809.81	73.74
Surety	201,875.71	372.77
Plate glass	100,169.13	11.65
Burglary and theft	186,217.90	238.55
Auto property damage	377,230.88	190.58
Auto collision	46,493.23	31.36
Property damage and collision other than auto	87,423.87	...
Water damage	1,141.86	...
Totals	$3,442,816.81	$1,938.24

CHARLES F. FRIZZELL, Vice President and General Manager.
FRANK A. BOER, Secretary-Comptroller.

Subscribed and sworn to before me this 7th day of April, 1931.
(Seal.) HELEN M. CONNOR, Notary Public.
My commission expires March 8, 1933.

BALTIMORE LIVE STOCK.

Baltimore (Union Stock Yards, Claremont), April 8.—CATTLE—Receipts, 100 head. Market steady. Steers, good to choice, 8.50@9.00; medium to good, 7.25@8.25; fair to medium, 6.50@7.00; plain to fair, 6.00@6.50; common to plain, 5.00@5.75. Bulls, medium to good, 5.00@5.50; fair to medium, 4.50@5.00; plain to fair, 4.00@4.50; common to plain, 3.50@4.00. Cows, medium to good, 4.50@5.50; fair to medium, 4.00@4.50; plain to fair, 3.00@4.00; common to plain, 2.00@3.00. Heifers, medium to good, 7.00@7.50; fair to medium, 6.00@7.00; plain to fair, 5.50@6.00; common to plain, 4.50@5.25; fresh cows and springers, 30.00@70.00.

SHEEP AND LAMBS—Receipts, 100 head. Market steady; sheep, 1.50@4.00; lambs, 4.50@10.25.

HOGS—Receipts, 300 head. Market lower. Light, 8.40@8.65; heavies, 7.50@8.30; medium, 8.40@8.65; roughs, 5.00@6.90; light pigs, 8.00@8.25; pigs, 8.25@8.50. Ohio hogs 10 to 20 cents higher than quotations.

CALVES—Receipts, 50 head. Market steady. Calves, 5.00@10.00.

STOCK MOVEMENTS.

New York, April 8.—What the stock market did:

	Wednesday	Tuesday
Number of advances	299	129
Number of declines	219	476
Stocks unchanged	160	151
Total issues traded	678	756

RICHMOND LIVE STOCK.

Richmond, Va., April 8 (A.P.).—HOGS—Fair; steady to 5 cents lower; top, 8.30.

CATTLE—Moderate; steady; veal top, bulk, 9.00; cows unchanged, 2.50@5.50; steers, quotable, 5.00@8.50; heifers, 5.00@7.50; bulls, 4.00@6.00.

SHEEP—Moderate; steady; spring lambs, quotable, good and choice, 12.00@13.00; old lambs, 5.00@9.50; ewes, 2.00@4.00.

OIL QUOTATIONS.

Oil City, Pa., April 8 (A.P.).—Credit balances, $1.88. Runs, 34,546; average runs, 36,105. Shipments, 95,537; average shipments, 52,651.

SYNDICATE'S HEADS HONORED AT DINNER

J. R. Ridgeway Describes Growth of Concern Loaning on Homes.

By THOMAS M. CAHILL.

The amazing growth of Investors Syndicate, cumulative investment organization, was described last night by J. R. Ridgway, Minneapolis, its president, at a banquet at the Mayflower Hotel given by members of its Washington office, honoring him and C. E. Abbett, New York, sales manager for the Eastern halves of the United States and Canada.

President Ridgway, the principal speaker, told of the expansion of the syndicate, organized in Minneapolis in 1894, with total assets of $2,600, into a business of more than $40,000,000, extending throughout the United States and into every province of Canada. Explaining that the syndicate set out to teach people the value of a compulsory, systematic plan of accumulating money, he said it was the only company that has perfected an amortised mortgage system and followed it consistently through the entire period of its existence.

Loans Average $4,000.

The syndicate, he added, now controls 21 subsidiary mortgage companies in the United States and Canada, all of its loans being made through them and all of its mortgage men working on a salary basis. Its loans, which are made only on homes in large cities, average $4,000.

The record the company is proud of, according to President Ridgway, is that of having had less than a half of 1 per cent in delinquencies on loans in a period extending over approximately ten years.

Mr. Abbett and James Milton Sherrill, manager of the local office, were additional speakers and members and guests in attendance were the following:

J. R. Ridgway, C. E. Abbett, James Milton Sherrill, state manager, Washington; H. S. Brossard, city manager, Washington; Thomas M. Cahill, The Washington Post; Catharine Murphy, secretary; L. E. Eichelberger, Frederick, Md.; E. R. Adams, St. George's Island, Md.; Edward G. Talley, Charles D. Rice, Le Gore, Md.; Thomas S. Kennedy.

F. U. Brossard, E. M. Bullock, F. C. McCracken, H. A. March, A. G. Weaver, Mrs. Phyllis Hughes, J. A. von Schuessler, Francis S. Browne, Russell A. Woolf, Frederick N. Fox, Albert F. Gorsuch, F. B. Parsons, Myron H. Palm, S. T. Smith, K. D. Curry, Jean P. Mervine, Mrs. Myrtel V. Dannegger, Stephen T. Mitchell, M. J. Cohan.

G. H. Butler, C. E. Howson, William M. Sterling, B. Preston Root, G. F. Hamilton, J. G. Underwood, Miss Sarah M. Stockton, George W. Greer, L. A. Sledge, Mrs. Hazel G. Smith, William H. Smith, D. J. Shanklin, J. B. Sellars, Harold W. Pace, G. E. Pierson, Miss Alice M. Updegraff, Wayne C. Hill, Robert G. Luckie, John Perry Thomas, Indian Head, Md.; W. B. Crossan, M. M. Summers.

Washington Loan's Report.

Officials of the Washington Loan & Trust Co., announced yesterday that its deposits of $17,938,293.04 as of March 25, date set by the latest call of Comptroller of the Currency John W. Pole, were the largest in the history of their institution.

Directors of the company have declared the regular quarterly dividend of 3 per cent payable May 1, to stockholders of record April 24. Books will be closed for transfer of stock from April 24 to May 1, both dates inclusive.

Plans for the thirteenth annual convention of the District of Columbia Bankers Association at Hot Springs, Va., June 18-21, will be outlined by Frederick P. H. Siddons, convention general chairman, at the spring meeting of the association at Columbia Country Club April 29.

The dinner will be preceded by a golf tournament for the Robert V. Fleming Cup. The committee in charge is composed of Vice President C. H. Pope, Munsey Trust Co., Vice President Laurence A. Slaughter, Commercial National Bank, and Trust Officer T. Stanley Holland, American Security & Trust Co.

Offering Steel Issue.

The National City Co. and Bankers Co. of New York are heading a banking group which is offering at 99 and interest a new issue of $40,000,000 National Steel Corporation first "collateral" mortgage sinking fund gold bonds, 5 per cent series, due April 1, 1956.

Associated with them in the offering are Continental Illinois Co., Inc., Lee Higginson & Co., Guardian Detroit Co., Inc., the Union Trust Co. of Pittsburgh, Union Cleveland Corporation and White, Weld & Co.

SECURITIES PRICE AVERAGES

New York, April 8 (A.P.).—Stock averages:

	50 In.	20 Rrs.	20 Ut.	90 Tot.
Today	126.1	91.5	184.4	131.0
Previous day	124.5	91.1	181.2	129.3
Week ago	126.1	91.5	185.5	131.2
Month ago	134.9	100.0	195.2	140.1
Year ago	199.8	138.9	270.4	202.2
2 yrs. ago	211.3	131.5	205.5	197.2
3 yrs. ago	162.2	125.9	140.7	152.7
High (1931)	140.2	106.2	203.9	144.3
Low (1931)	118.6	91.1	159.3	122.8
High (1930)	202.4	141.6	281.3	205.8
Low (1930)	112.9	86.4	146.5	114.7
High (1929)	252.8	167.8	358.1	253.5
Low (1929)	141.3	117.7	156.3	140.2

Bond averages:

	50 In.	10 Rrs.	10 Ut.	30 Tot.
Today	86.9	*99.6	100.7	*95.7
Prev. day	86.9	100.1	100.7	95.9
Week ago	87.2	100.8	100.9	96.3
Month ago	88.8	103.6	100.8	97.7
Year ago	94.5	106.1	99.1	99.9
2 yrs. ago	94.3	103.4	97.5	98.4
3 yrs. ago	97.1	108.7	101.2	102.3
High (1931)	90.4	105.7	101.1	98.7
Low (1931)	86.8	100.1	98.4	95.9
High (1930)	94.9	109.8	101.4	101.9
Low (1930)	83.3	97.3	96.6	92.6
High (1929)	95.3	106.0	99.8	99.9
Low (1929)	90.4	100.8	96.0	96.3

*New 1931 low.

(Copyright, 1931, Standard Statistics Co.)

CHICAGO STOCKS.

	Bid.	Asked.
Yellow Taxi	21½	22½
Thompson	29	31
Wahl	2	2½
Butler Bros.	5¼	5½
National Leather	⅞	1
Swift	28½	28¾
Swift International	38	38½
Libby McNeil & Libby	12	12⅜
Midwest Utilities	21¼	21½
City Con., com	⅛	¼
City Con., pfd	4⅞	5½
Edison	235	238½
Pulic Service $100 par	235	245
Public Service, no par	233½	237½
Quaker, common	149	152
Quaker, pfd	119	120
Bendix	20⅜	20¾
Borg Warner	24¼	24¾
Ill. Brick	14½	15½
U. S. Gypsum	45½	46½
Great Lakes Dock & Dredge	25	26
Balaban & Katz	61¼	72
Cons., com	3½	3¾
Cons., pfd		35
Elec. Household	25	26
McCord	16	25

FOREIGN EXCHANGE.

New York, April 8 (A.P.).—Foreign exchanges irregular. Great Britain in dollars, others in cents.

Great Britain—Demand, 4.85¾; cables, 4.85 ⅜; 60-day bills, 4.83 9-32.
France — Demand, 3.91 3-32; cables, 3.91 5-32.
Italy—Demand, 5.23⅛; cables, 5.23⅛.
Belgium—Demand, 13.91.
Germany—Demand, 23.81.
Holland—Demand, 40.09.
Norway—Demand, 26.75.
Sweden—Demand, 26.76.
Denmark—Demand, 26.74.
Switzerland—Demand, 19.26¾.
Spain—Demand, 10.99.
Portugal—Demand, 4.50.
Greece—Demand, 1.29⅞.
Poland—Demand, 11.20.
Czechoslovakia—Demand, 2.96⅛.
Jugoslavia—Demand, 1.76⅝.
Austria—Demand, 14.06.
Roumania—Demand, 0.59⅞.
Argentina—Demand, 34.37½.
Brazil—Demand, 7.40.
Tokyo—Demand, 49.33.
Shanghai—Demand, 30.25.
Montreal—Demand, 99.93⅝.
Mexico City—Demand (gold) [illegible]

Wall Street Briefs

New York, April 8.—Wall street reports state that Colgate-Palmolive-Peet Co. probably will sell an additional $8,000,000 of 6 per cent preferred stock, the proceeds to reimburse the treasury for expenses incident to acquisitions of additional properties earlier in the year.

Boston & Maine Railroad stockholders have authorized the issuance of not to exceed $7,500,000 first mortgage bonds for the purpose of refunding $9,000 Fitchburg Railroad Co. 4½ per cent bonds due in January, 1932; $2,400,000 Boston & Maine 5s, due in March, 1932, and $154,000 Boston & Lowell Railroad 4s, due in April, 1932. The balance is to be used for improvements. The stockholders also approved issuance of 75,000 shares of 7 per cent prior preferred stock to take care of the conversion of bonds in 1932.

Stockholders of Intercoast Trading Co. have ratified the exchange of stock for Transamerica Corporation stock.

Four companies registered more automobiles in March in Detroit, Mich., than in the like month last year. Registrations of several other makes approached those of March, 1930. The four which showed the increases were Cadillac, Chevrolet, Chrysler and Dodge.

Julius H. Varnes, president of General Bronze Corporation, said at the annual meeting that operating losses of a year ago have been eliminated through economies and improved methods. For the first three months this year, he said, the company showed a slight net profit, compared with a net loss of $120,000 for the first quarter of 1930.

Stockholm advices today said that Kreuger & Toll Co., whose interests include the Swedish Match Co., had reported 1930 net income of 122,000,000 krona (about $32,940,000), compared with 108,000,000 krona (about $29,095,000) in 1929. The regular dividend of 30 per cent was declared, equal to $1.60 on the American participation debenture certificates.

By consent of the board of managers of the New York Produce Exchange, the cottonseed oil trade will on April 15 inaugurate trading in prime summer yellow cottonseed oil futures. Only spot contracts are now dealt in. Trading will begin with May contracts and the unit of trading will be 60,000 pounds of loose oil. The price basis will be in cents per pound and fluctuations will be in one-hundredths of a cent. Tenders will be made from licensed bonded warehouses in the same way and manner as that which now applies to beachable prime summer yellow spot contracts.

1930 FORD PROFITS PASS $44,400,000

Surplus at End of Year Shows an Increase Over That of 1929.

Boston, April 8 (A.P.).—The annual statement of Ford Motor Co., filed with the Massachusetts commissioner of corporations, indicated net profit for 1930 of $44,460,823, compared with $81,797,861 in the preceding year. Profit and loss surplus December 31, 1930, was $708,888,247, against $664,427,424 December 31, 1929.

Indicated profit for 1930 is equal to $257.52 a share on 172,645 shares of capital stock, against $473.79 a share in the previous year.

The indicated profit for 1930 did not take into consideration such dividends as may have been paid during the year to the three owners, Henry Ford, Mrs. Henry Ford and Edsel Ford.

This profit, while only a little more than half of the 1929 profit, compared with losses of approximately $72,000,000 in 1928 and $42,000,000 in 1927, in which years the company made large expenditures incident to bringing out its model A.

The largest profit reported in recent years was in 1925, when the net exceeded $115,000,000.

Real estate was carried on the books at $152,636,931, or slightly less than the previous year, and machinery and equipment at $131,884,056, also slightly lower than 1929. Inventories showed a reduction to $112,482,374 from $118,883,082 at the close of 1929. Cash, including notes, accounts receivable, securities and patent rights, was carried as $382,898,719, against $346,937,496 December 31, 1929.

Accounts payable were listed as $45,315,919, as of December 31 last, against $73,036,929 December 31, 1929. As the company is privately owned, its stock is not listed on any security exchanges and it does not issue detailed financial statements.

Detroit, April 8 (A.P.).—World production of the Ford Motor Co. for March was announced today as 99,035 units, as compared to 85,109 in February. The March volume was reported as the largest since August, 1930, when 99,140 units were produced. In March, 1930, Ford world production was 169,045 units.

For the first quarter of 1931 the Ford company has produced 239,326 cars and trucks, as compared with 400,700 during the first quarter of 1930.

One Motor Proves Downfall of Two

First Driver Is Unable to Show Card; Second Held as Drunk.

One automobile proved the downfall of two colored men in Prince Georges County yesterday, both of them being arrested about five hours apart while driving the same machine.

Garfield Thomas, of Marlboro, was arrested by State Policeman W. A. Rogers shortly after noon yesterday. He was charged with having fictitious markers and no license. He was released to meet the policeman later.

Several hours subsequently, Policeman Rogers saw the same machine careening about the road, allegedly driven by a colored man named Brown, said to live in Alexandria, Va. Brown was charged with driving while drunk, reckless driving and having no license. Brown was jailed, and Thomas, failing to meet the policeman, also was placed in the Marlboro Jail.

New York Will Trade In Wool Top Futures

New York, April 8 (A.P.).—Members of the New York Cotton Exchange today voted to establish a wool top futures market, the only market of its kind in the United States.

Trading will be inaugurated Monday, May 18, with prices quoted in cents a pound and fluctuations in tenths of a cent. The unit of trading will be about 5,000 pounds. The hours for trading will be 10:30 a. m. to 2:30 p. m., excepting on Saturday, when the market will close at 11:30 a. m.

Reduction in Sulphur Denied.

New York, April 8 (A.P.).—Reports that there is to be a reduction in Sulphur prices were denied today by the Texas Gulf Sulphur Co. Also, it was said that no change in the company's dividend is contemplated at the meeting of directors next month. The first quarter report of the company is expected to show the $1 quarterly dividend about covered.

NEW YORK PRODUCE.

New York, April 8 (A.P.).—BUTTER—Receipts, 14,143; steady; creamery, extras (92 score), 27¾@28; first (88 to 91 score), 26¾@27¾.

CHEESE—Receipts, 296,069; steady.

EGGS—Receipts, 59,852; steady; mixed colors, regular packed, medium firsts, 18¾@19¼; nearby and nearby Western hennery white, closely selected extra, 24½@26; do. average extra, 23½@24; Pacific Coast white, extra, 27½@28½; extra first, 25@27.

POULTRY—Dressed, steady; live, not quoted.

SUGAR—Raw, steady today at 3.33 for spots, duty paid; refined, unchanged at 4.50 for fine granulated.

COFFEE—Spot, steady; Rio No. 7, 5¼@5⅜; Santos No. 4, 8¼@8¾.

U. S. LOSES ATTACK ON ESTATE TAX LAW

Ruling May Affect Lincoln and Dupont Heirs' Collections.

Pittsburgh, Pa., April 8 (A.P.).—Judge R. M. Gibson in United States District Court here today upheld an attack on the constitutionality of a part of the Federal estate tax act. The decision was rendered in a suit againsts the Government for the return of $226,067.71 filed by executors of the John W. Donnan estate, of Washington, Pa.

The question passed upon by Judge Gibson involved the legal right of a citizen to dispose of part of his estate within two years of his death without the Government taking the view that he contemplated death and did so to avoid collection of tax from his estate.

Donnan deid December 23, 1928, at the age of 81. In March, 1927, he established a trust fund of $1,700,000 to be handled by his trustees, the income to go to his four children and the principal to be distributed in 20 years to the last survivors.

The Government, in assessing estate tax, held that under the estate tax act it was a conclusive presumption of death to have established the trust fund within two years of Donnan's death. The plaintiffs claimed there was no thought of probable death in the mind of Donnan when he arranged the trust fund and that it was a gift.

The question of law decided by Judge Gibson today was said by court attaches to be involved in the estate of Robert Todd Lincoln, son of President Abraham Lincoln, and also in the estate of William Dupont. The Lincoln case is before the United States Board of Tax Appeals in Washington, D. C., and the Dupont case is filed for a hearing in United States District Court, in Wilmington, Del.

Edgar Zinc Plant Sold.

Chicago, April 8 (A.P.).—The American Steel & Wire Co., a subsidiary of the United States Steel Corporation, has purchased the business and smelting plant of the Edgar Zinc Co. The Edgar Co. is one of the largest zinc smelters in Southwest territory.

Student Flyer Dies in Crash.

Chicago, April 8 (A.P.).—Nels Roberts, 33, a student pilot, was killed today when his airplane crashed shortly after he had taken off at Sky Harbor Airport.

Arlington County Asks $1.18 Gas Rate

Commission Is Told Price Is Fair as Against $1.50 Charge.

Representatives of Arlington County, seeking a reduction of gas rates, yesterday told members of the Corporation Commission in Richmond that $1.18 would be a fair price for gas in Arlington County, as against the price of $1.50, which is the current rate.

After hearing the county's side of the case yesterday, the hearing was adjourned until Friday morning at 11 o'clock. It is believed that the gas company will be allowed to present its side of the case at that time.

Arlington County is represented at the hearings by Commonwealth's Attorney William C. Gloth and G. O. Basham, special counsel. The hearing was also attended by the Arlington County Board of Supervisors and the county engineer. Officials of the gas company were present, including G. A. G. Wood, president, and Wilton J. Lambert, attorney for the company.

MOVEMENTS OF STEAMSHIPS

—New York, April 8.

ARRIVED WEDNESDAY.

Homeric, from Southampton.
Ascania, from Southampton.

SAIL THURSDAY.

New York, for Hamburg.
Bremen, for Bremen.

SAIL FRIDAY.

Innoke, for Antwerp.
Tomalva, for Rotterdam.
Wacosta, for Nicolajef.
Exilona, for Beirut.
American Shipper, for London.
New Texas, for Lagos.
Paris, for Havre.
Roma, for Genoa.
Homeric, for Southampton.

SAIL SATURDAY.

George Washington, for Hamburg.
Laurentic, for Liverpool.
United States, for Copenhagen.
Providence, for Alexandria.
Drottningholm, for Gothenburg.
Minnewaska, for Cherbourg.
Ascania, for London.

REPORTED BY RADIO.

George Washington, from Hamburg; due at Third street, Hoboken, Thursday.
Edison, from Piraeus; due at Fifty-eighth street, Brooklyn, Thursday.
Aquitania, from Southampton; due at pier 56, North River, Friday.
Vulcania, from Trieste; due at pier 84, North River, Friday.
Albert Ballin, from Hamburg; due at pier 86, North River, Saturday.
Carinthia, from Southampton; due at pier 56, North River, Saturday.
General von Steuben, from Bremen; due at pier 42, North River, Sunday.
Leviathan, from Southampton; due at pier 86, North River, Monday.
American Farmer, from London; due at pier 7, North River, Monday.
Scythia, from Liverpool; due at pier 54, North River, Monday.
Pennland, from Antwerp; due at pier 59, North River, Monday.
Conte Grande, from Genoa; due at pier 95, North River, Monday.
Alfonso XIII, from Genoa; due at pier 8, East River, Monday.
Europa, from Bremen; due at Fifty-eighth street, Brooklyn, Tuesday.
Majestic, from Southampton; due at pier 59, North River, Tuesday.

New Issue

$40,000,000

National Steel Corporation

First (Collateral) Mortgage Sinking Fund Gold Bonds, 5% Series due 1956

To be dated as of April 1, 1931 **To mature April 1, 1956**

Authorized issue limited to $100,000,000, principal amount, of Bonds at any one time outstanding under the Mortgage. Coupon Bonds in the denomination of $1,000, registerable as to principal only. Interest payable April 1 and October 1, without deduction for the normal Federal income tax not exceeding 2%. Redeemable, as a whole at any time upon 60 days' prior notice, or in part on any interest payment date upon 30 days' prior notice, at 105% if redeemed on or prior to April 1, 1936; at 104% if redeemed thereafter on or prior to April 1, 1941; at 103% if redeemed thereafter on or prior to April 1, 1946; at 102% if redeemed thereafter on or prior to April 1, 1951; at 101% if redeemed thereafter on or prior to April 1, 1955; and at 100% if redeemed thereafter prior to maturity; in each case plus accrued interest.

Interest payable at the Bankers Trust Company, New York, the Continental Illinois Bank and Trust Co., Chicago, the Guardian Detroit Bank, Detroit, The Union Trust Company of Pittsburgh, Pittsburgh, and The Union Trust Company, Cleveland. Principal payable at the principal office of the Trustee in New York City.

CITY BANK FARMERS TRUST COMPANY, Trustee **BANKERS TRUST COMPANY, New York Coupon Paying Agent**

The Corporation will agree to reimburse to the owners resident in the respective states, upon application in the manner to be specified in the Mortgage, the following taxes paid with respect to these Bonds, or the interest thereon: the Four Mills Tax in Pennsylvania; any securities taxes in Maryland, not exceeding in the aggregate forty-five cents on each $100 of the assessed value thereof in any year; any personal property or exemption tax in Connecticut, not exceeding 4/10th of one per cent of the face amount thereof in any year; any property tax in California, not exceeding 2/10ths of one per cent of the actual cash value thereof, and any Massachusetts tax assessed or measured on income, not exceeding 6% of the interest thereon in any year.

Mr. E. T. Weir, Chairman of National Steel Corporation, has summarized his letter of April 7, 1931, regarding this issue as follows:

National Steel Corporation owns the entire outstanding capital stocks of Weirton Steel Company, The Hanna Furnace Corporation, Great Lakes Steel Corporation, Michigan Steel Corporation and The Hanna Iron Ore Company of Delaware, among others. The combined properties of the Constituent Companies constitute a completely integrated unit for the production of iron and steel.

The principal plants are advantageously located in the Pittsburgh and Detroit districts. The combined annual capacity of the properties comprises approximately 1,650,000 tons of pig iron, 2,000,000 tons of steel ingots, and 2,200,000 tons of diversified finished products such as plates, hot and cold rolled strips, automobile body material, rails, structural shapes, sheets and tin-plate. The iron ore properties, located in Minnesota, Michigan and Wisconsin, contain known reserves which assure a supply of high grade ore for more than fifty years at the present rate of production.

The proceeds from the sale of these Bonds will be applied chiefly to the retirement of the entire outstanding funded indebtedness of the Corporation and its Constituent Companies (except $3,150,000 first mortgage indebtedness of Weirton Coal Company), and to the discharge of current obligations incurred in connection with the extensive construction and improvement program, now substantially completed, and the recent acquisition of Michigan Steel Corporation. The balance will be used as additional working capital required by the enlarged capacity.

The First (Collateral) Mortgage Bonds will be secured by pledge of Demand Mortgage bonds, in an aggregate principal amount of $82,000,000, of certain of the Constituent Companies; and there will be pledged under the Mortgage or under the pledged Demand Mortgages, the entire ownership of the Corporation in the capital stocks of the said Constituent Companies.

A Sinking Fund, commencing not later than October 1, 1932, will require the retirement of Bonds of the 5% Series due 1956 at an annual rate of 2½% of the amount of Bonds issued.

Consolidated net earnings of the Corporation and the Constituent Companies, after depreciation and depletion, before interest and income tax, for the past five years are set forth in the following tabulation. There is also shown the ratio of such net earnings to the annual interest requirements, amounting to $2,157,500, of funded debt to be presently outstanding.

Year Ended December 31	Net Earnings as above	Ratio to Annual Interest Requirements
1926	$7,414,723	3.4 times
1927	6,467,837	3.0 "
1928	12,640,091	5.8 "
1929	15,546,794	7.2 "
1930	10,861,697	5.0 "

The foregoing earnings do not reflect the operations of Great Lakes Steel Corporation, which commenced partial operation in August, 1930, and the fixed plant of which will represent an investment of over $29,000,000.

A consolidated balance sheet, of the Corporation and the Constituent Companies, has been prepared to give effect, as of December 31, 1930, to the acquisition of the assets of Michigan Steel Corporation and the application of the proceeds of this issue. Based on the foregoing balance sheet, net tangible assets, after deducting all liabilities except funded indebtedness, and after deducting reserves, amount to over $145,000,000, equivalent to more than three times the consolidated funded indebtedness presently to be outstanding.

The Capital Stock of the Corporation is listed on the New York Stock Exchange and, at current quotations, has an aggregate indicated market value in excess of $100,000,000.

Application will be made to list these Bonds on the New York Stock Exchange.

We offer these Bonds, if, as and when issued to and received by us, subject to the approval of Messrs. Shearman & Sterling, of New York City, and of Messrs. Thorp, Bostwick, Stewart & Reed, of Pittsburgh. It is expected that delivery in the first instance will be made on or about April 21, 1931, in the form of temporary bonds or interim certificates. The books of the Corporation and its Constituent Companies have been audited annually by Messrs. Ernst & Ernst, or with respect to Weirton Steel Company by Messrs. Main and Company, and for the five years ended December 31, 1930, by Messrs. Haskins & Sells.

Price 99 and Interest

The Ten-Year Five Per Cent Sinking Fund Gold Debentures of National Steel Corporation, which have been called for redemption on May 11, 1931, at par and accrued interest, will be accepted in exchange for the above Bonds, par for par, with adjustment of accrued interest, these terms of exchange being in accordance with the provisions of the Indenture under which the said Debentures were issued.

A substantial amount of these bonds has been withdrawn by Amsterdamsche Bank, Amsterdam, and associates, for public offering in the Netherlands.

The National City Company **Bankers Company of New York**

Continental Illinois Company **Lee, Higginson & Co.**

Guardian Detroit Company (Incorporated) **The Union Trust Company of Pittsburgh**

Union Cleveland Corporation **White, Weld & Co.**

The above information is based upon official statements and statistics on which we have relied. We do not guarantee but believe it to be correct.

PUBLIC NOTICE

COMMISSIONERS OF THE DISTRICT OF Columbia, Washington, March 31, 1931. ORDERED: That the following amendments made by the Director of Traffic to the regulations made by said Director of Traffic and adopted and promulgated by the Commissioners of the District of Columbia on April 22, 1925, be and the same are hereby adopted and promulgated by the Commissioners of the District of Columbia: Amend ARTICLE I, Section 1, by striking out paragraph (x) and by inserting in lieu thereof the following: "CONGESTED DISTRICT—Defined as follows: ZONE 1 shall include the area bounded by the north curb of New York Avenue from Fifteenth to Ninth Streets; the north curb of K Street from Ninth to Seventh Streets; the east curb of Seventh Street from K Street to Pennsylvania Avenue; the south curb of Pennsylvania Avenue from Seventh to Fifteenth Streets; the west curb of Fifteenth Street from Pennsylvania to New York Avenues. ZONE 2 shall include the area, outside of Zone 1, bounded by the north curb of L Street and of New York Avenue from Eighteenth to Fourth Streets; the west curb of Fourth Street from New York Avenue to Eye Street; the south curb of Eye Street from Fourth Street to Massachusetts Avenue; the east curb of Sixth Street from Massachusetts Avenue to Constitution Avenue; the south curb of Constitution Avenue from Sixth to Fifteenth Streets; the west curb of Fifteenth Street from Constitution to New York Avenues; the south curb of Pennsylvania Avenue from Fifteenth to Seventeenth Streets; the east curb of Seventeenth Street from Pennsylvania Avenue to G Street; the south curb of G Street from Seventeenth to Eighteenth Streets; the west curb of Eighteenth Street from G to L Streets. ZONE 3 shall include Seventeenth Street from Constitution Avenue to G Street and the area outside of Zone 2 bounded by the south curb of F Street from Seventeenth to Twentieth Streets; the west curb of Twentieth Street from F to N Streets; the north curb of N Street from Twentieth to Fourteenth Streets; and the west curb of Fourteenth Street from N to L Streets." Amend ARTICLE XII by striking out Section 15 and by inserting in lieu thereof the following: "Section 15. PARKING SHALL BE LIMITED AS FOLLOWS (a) Northwest Section. ADAMS MILL ROAD: Between Calvert Street and Columbia Road no parking on south side from 8 to 9:30 a. m. B STREET AND CONSTITUTION AVENUE: From First Street NW. to Delaware Avenue NE., no parking on the south side at any time. BANCROFT PLACE: Between Twenty-second and Twenty-third Streets, no parking on the south side at any time. BUCHANAN STREET: Between Fourteenth Street and Arkansas Avenue, no parking on the south side at any time. C STREET: Between Twelfth and Thirteenth Streets, no parking on the south side between 8 and 9:30 a. m. and 4 and 6 p. m. Between Eighteenth and Nineteenth Streets, one-hour parking on the south side from 8 a. m. to 6 p. m. CALVERT STREET: Between Eighteenth Street and Connecticut Avenue, no parking on south side from 8 to 9:30 a. m. No parking on north side from 4 to 6 p. m. Beginning at a point 15 feet east of the exit driveway in front of the new Shoreham Hotel to a point 140 feet west of the entrance driveway on the south side, no parking at any time. CARROLL STREET: Between the Baltimore & Ohio viaduct and the east driveway in front of the filling station opposite the intersection of Cedar Street, no parking on the south side at any time. CATHEDRAL AVENUE: From Thirty-ninth Street to the west roadway into the Westchester Apartments, no parking on the south side at any time. CEDAR STREET: From and including premises No. 315 to Eastern Avenue, no parking on the north side at any time. CENTER STREET: From Newton to Ogden Streets, no parking on the east side at any time. CHAMPLAIN STREET: From south curb of Kalorama Road for a distance of 200 feet, no parking on the east side at any time. From north curb of Kalorama Road for a distance of 250 feet, no parking on the west side at any time. CHURCH STREET: Between Fourteenth and Fifteenth Streets, no parking on the north side at any time. COLUMBIA ROAD: From Adams Mill Road to a point 50 feet east of the loading platform, no parking on the north side at any time. From Eighteenth Street to the east building line of No. 1790, no parking on the south side at any time. From east building line of No. 1790 to alley alongside of No. 1782, one-hour parking. For a distance 100 feet south of Eighteenth Street, no parking on the east side at any time. Between Adams Mill Road and Biltmore Street for a distance of 100 feet south from Adams Mill Road, no parking on west side at any time. From Fourteenth Street west to the public alley running between Mount Pleasant Congregational Church and the Chesapeake & Potomac Telephone Co., no parking on the south side at any time. CONDUIT ROAD: From New Cut Road to the District line, no parking at any time within the limits of the 24-foot roadway. CONGESTED DISTRICT: ZONE 1—No parking from 8 to 9:30 a. m., one-hour parking from 9:30 a. m. to 6 p. m. Provided, that this restriction shall not apply to commercial vehicles while actually engaged in loading and unloading merchandise, and while so engaged shall be parked parallel and within 6 inches of the curb. ZONE 2—One-hour parking from 8 a. m. to 6 p. m. ZONE 3—Two-hour parking from 8 a. m. to 6 p. m. Except as otherwise indicated by a regulation or official signs. CONNECTICUT AVENUE: From L Street to Dupont Circle, one-hour parking 8 a. m. to 6 p. m., except from M to Eighteenth Streets on the west side, no parking at any time. From Columbia Road to Kalorama Road, no parking on west side from 8 to 9:30 a. m. No parking on east side from 4 to 6 p. m. From Kalorama Road to south end of bridge, on the east roadway, no parking at any curb at any time. From south end of Connecticut Avenue Bridge to Rodman Street, no parking on west side from 8 to 9:30 a. m. No parking on east side from 4 to 6 p. m. From a point 100 feet north of Kalorama Road to south end of bridge, no parking on the west roadway at any curb at any time. From Northampton to Livingston Street, one-hour parking from 8 a. m. to 6 p. m. From Macomb to Ordway Streets, one-hour parking on the east side from 8 a. m. to 4 p. m. CORCORAN STREET: Between Fourteenth and Nineteenth Streets, no parking on the north side at any time. DEFREES STREET: From North Capitol Street to First Street, no parking on the south side at any time. DEVONSHIRE PLACE: No parking on the north side at any time. DUPONT CIRCLE: Both at inner and outer curbs of entire circle, no parking at any time. E STREET: From Fourth to Fifth Streets, no parking on the north side at any time. EAST EXECUTIVE AVENUE: No parking at any time. F STREET: From Thirteenth to Fourteenth Streets, no parking at any time on the south side. FLORIDA AVENUE: From Sixth to Ninth Streets, parking on both sides limited to one hour at all times, except for a distance of 150 feet east and west of Seventh street, no parking on either side at any time. FULLER STREET: From Sixteenth to Seventeenth Streets, no parking on the south side at any time. G STREET: Between Fifteenth Street and the alley on the east of the east of the Albee Building, on the south side of the street, there shall be no parking at any time. From Seventh to Ninth Streets, no parking at any time on the south side. GEORGIA AVENUE: From Quebec Place to Rock Creek Church Road, no parking from 4:30 to 6:30 p. m. From Florida Avenue to Trumbull Street, one-hour parking from 8 a. m. to 6 p. m. From Concord Avenue to the south side of the Brightwood car barn, 30-minute parking from 8 a. m. to 6 p. m. GRACE STREET: From Wisconsin Avenue to Potomac Street, no parking on the north side at any time. GRANT PLACE: No parking on the north side at any time. H STREET: Between Massachusetts Avenue and Seventh Street, no parking on the south side at any time. From Madison Place to Seventeenth Street, no parking 8 to 9:30 a. m. and 4 to 6 p. m. From North Capitol Street to First Street, two-hour parking 8 a. m. to 6 p. m. HIATT PLACE: Between Irving Street and Park Road, no parking on the east side at any time. HIGHLAND TERRACE: No parking on the north side at any time. IRVING STREET: Between Fourteenth and Sixteenth Streets, no parking on the north side at any time. Between Thirteenth and Fourteenth Streets, no parking on the south side at any time. From Fourteenth Street to Hiatt Place, on the south side one-hour parking from 7 a. m. to 6 p. m. JOHNSON AVENUE: No parking on the east side at any time. JACKSON PLACE: No parking from 8 to 9:30 a. m. and from 4 to 6 p. m. K STREET: No parking at any time on the north side between Seventh and Ninth Streets. From Wisconsin Avenue to Thirty-fifth Street, no parking on the south side at any time. KALORAMA ROAD: Between Champlain Street and Sixteenth Street, no parking at any time on the north side. From Eighteenth Street to Connecticut Avenue, no parking on the south side from 8 to 9:30 a. m. and on the north side from 4 to 6 p. m. L STREET: From Massachusetts Avenue to Twelfth Street, From Thirteenth to Fourteenth Streets, From Vermont Avenue to Fifteenth Street and From Sixteenth to Seventeenth Streets, No parking on the south side of the street from 8 a. m. to midnight. From Twelfth to Thirteenth Streets, From Fourteenth Street to Vermont Avenue, From Fifteenth to Sixteenth Streets and From Seventeenth Street to Twentieth Street, No parking on the north side of the street from 8 a. m. to midnight. LAMONT STREET: From Sixteenth Street to Hiatt Place, no parking on the south side at any time. LOGAN CIRCLE: No parking at the inside curb at any time and no parking at the outer curb between 8 and 9:30 a. m. or 4 and 6 p. m. M STREET: Between Connecticut Avenue and Eighteenth Street, no parking at any time. Between Twenty-ninth and Thirty-sixth Streets, two-hour parking from 8 a. m. to 6 p. m. Between Wisconsin Avenue and No. 5 fire engine house, no parking on the south side at any time. MADISON PLACE: No parking from 8 to 9:30 a. m. and from 4 to 6 p. m. MASSACHUSETTS AVENUE: From Scott Circle to Dupont Circle, two-hour parking from 8 a. m. to 6 p. m. MONROE STREET: From Fourteenth to Sixteenth Streets, no parking on the south side at any time. MOUNT PLEASANT STREET: From Lamont Street to Park Road, no parking from 5 p. m. to 6:30 p. m. on the east side. Between Park Road and Newton Street, no parking on the east side at any time. MOUNT VERNON PLACE: From Seventh to Ninth Streets, no parking at any time. MOZART PLACE: From Columbia Road to Euclid Street, no parking on the west side at any time. MURDOCK MILL ROAD: From River Road to Forty-second Street, no parking on the south side at any time. NEWTON STREET: From Fourteenth to Sixteenth Streets, no parking on the north side at any time. NEWTON PLACE: From Georgia Avenue to Sixth Street, no parking on the north side at any time. NEW JERSEY AVENUE: From H to Eye Streets, west side, no parking 8 to 9:30 a. m. NEW YORK AVENUE: On the north side from Fourteenth Street west to the alley, no parking at any time. From Seventeenth to Eighteenth Streets, two-hour parking from 8 a. m. to 6 p. m. NORTH CAPITOL STREET: Between H and Eye Streets, two-hour parking 8 a. m. to 6 p. m. Between M and Pierce Streets, two-hour parking 8 a. m. to 6 p. m. O STREET: Between Wisconsin Avenue and the Hyde School on the north side of the street, no parking at any time. Between Seventh and Eighth Streets, one-hour parking from 8 a. m. to 6 p. m. OAK STREET: From Sixteenth to Center Streets, no parking on the south side at any time. [illegible]

PUBLIC NOTICE

teenth Streets, one-hour parking from 8 a. m. to 6 p. m. PARK PLACE: From Hobart Place to Rock Creek Church Road, no parking on the east side at any time. PARK ROAD: Between New Hampshire Avenue and Thirteenth Street, no parking on the south side at any time. From Fourteenth Street to a point opposite the west curb of Hiatt Place, one-hour parking on the north side from 8 a. m. to 6 p. m. Between Sixteenth and Seventeenth Streets, no parking on the north side at any time. Between Fourteenth and Sixteenth Streets, no parking on the south side at any time. From Fourteenth Street east to the Fire House on the south side, one-hour parking 8 a. m. to 6 p. m. PENNSYLVANIA AVENUE: Between First and Third Streets, one-hour parking 8 a. m. to 6 p. m. From Madison Place to Jackson Place, no parking at any time. From Twenty-first to Twenty-second Streets, two-hour parking 8 a. m. to 6 p. m. PINEY BRANCH ROAD: From Butternut to Cedar Streets, no parking on the west side at any time. From Cedar Street south to the alley on the east side, no parking at any time. POTOMAC STREET: From K to Grace Streets, no parking at any time. PROSPECT AVENUE: Between Thirty-fifth and Thirty-sixth Streets, no parking at any time. From Wisconsin Avenue to Potomac Street, no parking on the north side at any time. Q STREET: From Massachusetts Avenue to Thirty-fifth Street, no parking on the south side from 8 to 9:30 a. m. From Massachusetts Avenue to Wisconsin Avenue, no parking on the north side at any time. From Wisconsin Avenue to Thirty-fifth Street, no parking on the north side from 4 to 6 p. m. QUARRY ROAD: Between Columbia Road and Eighteenth Street, no parking on the east side at any time. R STREET: Between Rhode Island Avenue and Seventh Street, no parking on the south side at any time. RHODE ISLAND AVENUE: From North Capitol Street to Sixteenth Street, no parking on the north side from 8 to 9:30 a. m. and no parking on the south side from 4 to 6 p. m. ROCK CREEK CHURCH ROAD: Between New Hampshire Avenue and Spring Road, no parking on the east side at any time. SUMMIT PLACE: From Eighteenth Street to Quarry Road, no parking on the north side at any time. T STREET: Between Florida Avenue and Seventh Street parking on both sides limited to 15 minutes at all times. THOMAS CIRCLE: Both at inner and outer curbs of entire circle, no parking at any time. THORNTON PLACE: Between Wyoming Avenue and Kalorama Road, no parking on the east side at any time. TREASURY PLACE: No parking at any time. U STREET: From Ninth to Fourteenth Streets, parking on both sides limited to one hour at all times. From Fourteenth Street west to alley, parking limited to one hour 8 a. m. to 6 p. m. on north side. UNION STATION PLAZA: Between Washington Terminal Co.'s property line at the west curb of the west fountain to a point on this curb opposite the south end of the granite railing around the west fountain, no parking at any time. Except at regularly designated hacking stands, parking where permitted at curbs of the Columbus Monument shall be limited to two hours at all times. VIRGINIA AVENUE: Between Eighteenth and Nineteenth Streets, no parking on the south side between 8 and 9:30 a. m. and 4 and 6 p. m. W STREET: From Fourth Street to Georgia Avenue, no parking on either side at any time. WASHINGTON CIRCLE: No parking at any time from the entrance to the Plaza Apartments east to the car stop, for a distance of approximately 100 feet. WILTBERGER STREET: No parking on the east side at any time. WISCONSIN AVENUE: From M to P Streets, two-hour parking from 8 a. m. to 6 p. m. From P Street to Volta Place, no parking at any time on the west side. From a point opposite the south curb of P Street to a point opposite the north curb of Volta Place on the east side, no parking at any time. From Volta Place to Thirty-fifth Street, no parking on the west side from 8 to 9:30 a. m. and no parking on the east side from 4 to 6 p. m. From Grant Road to River Road, one-hour parking on the east side from 8 a. m. to 6 p. m.; WOODLEY PLACE: From Calvert Street to Cathedral Avenue, no parking on the east side at any time. 5TH STREET: From D to G Streets, no parking on either side 8 to 9:30 a. m. 6TH STREET: From Massachusetts Avenue to Rhode Island Avenue, no parking from 8 to 9:30 a. m. and from 4 to 6 p. m. From D Street to Massachusetts Avenue, no parking on the west side from 8 to 9:30 a. m. and from 4 to 6 p. m., and on the east side no parking at any time. 7TH STREET: Between O and P Streets, one-hour parking from 8 a. m. to 6 p. m. Between T Street and Florida Avenue, parking on both sides limited to 15 minutes at all times. Between K Street and Mount Vernon Place, no parking on the west side at any time. 9TH STREET: From F to G Streets, no parking on the east side at any time. 10TH STREET: From Massachusetts Avenue to New York Avenue, no parking on the west side from 8 to 9:30 a. m., and on the east side from 4 to 6 p. m. 11TH STREET: Between Park Road and Monroe Street, no parking on the west side from 8 a. m. to 9:30 a. m. and on the east side from 4 to 6 p. m. 12TH STREET: From Constitution Avenue to Pennsylvania Avenue, no parking on the east side from 4 to 6 p. m. 13TH STREET: From Massachusetts Avenue to Logan Circle, no parking 8 to 9:30 a. m. and 4 to 6 p. m. From Logan Circle to Florida Avenue, no parking on the west side from 8 to 9:30 a. m. and on the east side from 4 to 6 p. m. From Florida Avenue to Clifton Street, no parking at any time. From Kenyon Street to Spring Road, no parking on the west side from 8 to 9:30 a. m. and on the east side from 4 to 6 p. m. 14TH STREET: From New York Avenue to H Street, no parking at any time. From L Street to Monroe Street, one-hour parking 8 a. m. to 6 p. m., except on the west side from Park Road to Monroe Street, no parking at any time. From Buchanan to Decatur Streets, one-hour parking 8 a. m. to 6 p. m. 15TH STREET: From G Street to New York Avenue, no parking at any time on the east side. From a point opposite the south curb of G street to Pennsylvania Avenue, no parking on the west side at any time. East Side, from H to K Streets, no parking from 4 to 6 p. m. West side, from H to K Streets, no parking from 8 to 9:30 a. m. East side of McPherson Square, no parking from 8 to 9:30 a. m. From Massachusetts Avenue to New Hampshire Avenue, no parking on the west side from 8 to 9:30 a. m., and on the east side from 4 to 6 p. m. 16TH STREET: From Scott Circle to Florida Avenue, no parking on the west side from 8 to 9:30 a. m. No parking on the east side from 4 to 6 p. m. That portion of the street lying west of the public park and extending from Lamont Street to Sixteenth Street proper for south-bound traffic only. For a distance of 165 feet north of Columbia Road on the east side, no parking at any time. 17TH STREET: From opposite the south curb of F Street to G Street, no parking on the east side from 4 to 6 p. m. From a point opposite the south curb of G Street to Pennsylvania Avenue, no parking on the east side at any time. From Pennsylvania Avenue to H Street, no parking on the east side from 4 to 6 p. m. From G Street to Pennsylvania Avenue, no parking on the west side at any time. From Pennsylvania Avenue to H Street, no parking on the west side from 8 to 9:30 a. m. From K Street to Massachusetts Avenue, no parking on the west side at any time. From Massachusetts Avenue to Florida Avenue, no parking on the west side 8 to 9:30 a. m. From M Street to Florida Avenue, no parking on the east side 4 to 6 p. m. From Park Road to Monroe Street, no parking on the east side at any time. For a distance 100 feet south of Park Road, no parking on the west side at any time. 18TH STREET: From Virginia Avenue to C Street, no parking 8 a. m. to 6 p. m. From C Street to Calvert Street, no parking on the west side from 8 to 9:30 a. m. and on the east side from 4 to 6 p. m. 19TH STREET: From H Street to Pennsylvania Avenue, no parking on the west side from 8 to 9:30 a. m. and on the east side from 4 to 6 p. m. Between C and E Streets, no parking on the east side from 4 to 6 p. m. 20TH STREET: Between Connecticut Avenue and Virginia Avenue, no parking on the west side 8 to 9:30 a. m. and on the east side 4 to 6 p. m. 22D STREET: From Florida Avenue to Virginia Avenue, no parking on the west side 8 to 9:30 a. m. and on the east side from 4 to 6 p. m. 27TH STREET: Between P and Q Streets, no parking on the east side at any time. 28TH STREET: Between Dumbarton Avenue and P Street, no parking on the west side at any time. (b) Northeast Section. BENNING ROAD: Between Fifteenth and Sixteenth Streets, no parking at any time, except on the south side between Fifteenth Street and the public alley east of Fifteenth Street, one-hour parking from 8 a. m. to 10 p. m. C STREET: From Fourth to Sixth Streets, no parking on the north side at any time. From Fourth to Sixth Streets, on the south side of Stanton Square, no parking on the north side at any time. H STREET: From Second to Fifteenth Streets, one-hour parking 8 a. m. to 10 p. m. MASSACHUSETTS AVENUE: From First Street NE. to North Capitol Street, on the north side, 30-minute parking at all times. MYRTLE STREET: From North Capitol Street to First Street, no parking on the north side at any time. R STREET: From the northwest corner of Second Street to the northwest corner of Eckington Place, no parking at any time on the north side. RHODE ISLAND AVENUE: From North Capitol Street to Twelfth Street, no parking on the north side 8 to 9:30 a. m. and on the south side 4 to 6 p. m. SUMMIT PLACE: From T Street to Rhode Island Avenue, no parking on the east side from 9 a. m. to 9 p. m. on school days. T STREET: Between Third and Fourth Streets, no parking at any time. TODD PLACE: From North Capitol Street to Second Street, no parking on the south side from 9 a. m. to 9 p. m. on school days. (c) Southwest Section. B STREET: Between Fourteenth Street and Linworth Place, no parking 8 to 9:30 a. m. or 4 to 6 p. m. C STREET: From Seventh to Ninth Streets, no parking on the south side at any time. D STREET: Between Eleventh and Fourteenth Streets, no parking at any time on the south side. MARYLAND AVENUE: Between Ninth and Eleventh Streets, no parking on the south side at any time. 14TH STREET: From B Street to Water Street, no parking from 8 to 9:30 a. m. and 3 to 5 p. m., except on Saturdays when there shall be no parking between 11 a. m. and 2 p. m. From Water Street to the Highway Bridge, no parking at any time. WATER STREET: From the entrance to the Norfolk & Washington (D. C.) Steamboat Co.'s wharf to a point about 125 feet south on the west of Water Street, one-hour parking from 8 a. m. to 6 p. m. on each day of the week, including Sundays and holidays. (d) Southeast Section. NICHOLS AVENUE: From Anacostia Bridge to Good Hope Road, no parking at any time. PENNSYLVANIA AVENUE: From Second Street to bridge over the Anacostia River, no parking at any time on north side of the south roadway, or on south side of north roadway. From Sixth to Seventh Streets, one-hour parking 8 a. m. to 9 p. m. (e) Provided, That the foregoing restrictions shall not be in force and effect on Sundays, or on legal holidays, except that on Saturday half-holidays and at locations where official signs indicate that there shall be "NO PARKING AT ANY TIME." W. H. HARLAND, Director of Traffic. Approved: L. H. Reichelderfer, H. B. Crosby, J. C. Gotwals, Commissioners.

The Washington Post

Indexed, Simplified and Popularized

All ads restricted to their proper classification and The Washington Post style of type. Publishers reserve the right to edit, classify, index or reject any classified advertising copy.

Errors in advertisements should be reported immediately. The Washington Post will not be responsible for more than one incorrect insertion.

CLASSIFIED RATES.

Count 5 average words to the line. Minimum 3 lines.

For consecutive insertions:

	Charge	Cash
1 day	20c	19c
3 days	18c	17c
7 days	16c	15c

Cash rates apply on prepaid ads only. Irregular or "skip" orders cost 1 cent per line additional.

CONTRACT RATES.

30 consecutive days, 15c per line.

Three or more lines every day for one year, 14c per line.

1,000 lines used at option within one year, 17c per line.

CLOSING TIME FOR ADS.

9 p. m. for daily copy and 6:45 p. m. Saturdays for Sunday copy.

Ads to appear in early 9 o'clock evening edition must be received before 12 o'clock noon.

Telephone your ad to NATIONAL 4205. Ask for a Post Ad Writer. Have it charged.

Classifications of an allied nature grouped together for quick and easy reference.

PROPOSALS

OFFICE OF THE ARCHITECT OF THE Capitol, Washington, D. C., April 7, 1931.—Sealed bids will be opened in this office at 3 p. m., Eastern standard time, MAY 21, 1931, for the construction of a Conservatory Building for the United States Botanic Garden, to be built on square 376, Washington, D. C. The buildings as designed will be approximately 163 feet by 284 feet, one story high, of stone, concrete, steel, aluminum and glass construction, with reinforced concrete pile foundations. In accordance with the act of March 3, 1931, the specifications require that all laborers and mechanics employed under the contract for this building shall be paid the prevailing rates of wages in the District of Columbia. On or after April 13, 1931, plans and specifications, not exceeding three sets, may be obtained at the office of the Architect of the Capitol, in the discretion of said architect, by any satisfactory general contractor. A deposit in the form of a check for $50, made payable to the order of DAVID LYNN, Architect of the Capitol, will be required for each set of plans and specifications to insure their return in good condition. 9,10,11

Auction Sales

THURSDAY, APRIL 9—
THOMAS J. OWEN & SON, Auctioneers.
1431 Eye Street Northwest.

TRUSTEES' SALE OF VALUABLE REAL ESTATE, BEING A TWO-STORY, SEMIDETACHED, BRICK DWELLING, CONTAINING SEVEN ROOMS AND BATH, KNOWN AS 427 MADISON STREET NORTHWEST.

By virtue of a certain deed of trust recorded in Liber No. 6005 at folio 65 of the land records of the District of Columbia, and at the request of the party secured thereby, the undersigned will sell at public auction, in front of the premises on TUESDAY, THE SEVENTH OF APRIL, 1931, AT THREE-THIRTY O'CLOCK, P. M., the following described land and premises situate in the District of Columbia, and being lot numbered One Hundred Forty-two (142) in Ethel M. Rutty's and others' subdivision of lots in square numbered Thirty-two Hundred sixty-three (3263), as per plat recorded in the Office of the Surveyor for the District of Columbia in Liber 54 at folio 33.

TERMS OF SALE: Said property is subject to a prior deed of trust securing an indebtedness of $5,750.00, and said property will be sold subject to said deed of trust indebtedness. Of the purchase price over and above said deed of trust, one-third is to be paid in cash and the balance in two equal installments, payable in one and two years, with interest at the rate of 6 per cent per annum, payable semiannually, secured by second deed of trust upon the property sold, or all cash at the option of the purchaser. Interest and taxes to be paid or adjusted to date of sale. A deposit of $250.00 will be required at the time of sale. All conveyancing, recording, &c., at the cost of the purchaser. Terms of sale to be complied with within thirty (30) days from day of sale, otherwise deposit will be forfeited, and property resold at risk and cost of defaulting purchaser after five (5) days' advertisement of such resale in some newspaper published in Washington, D. C.

WILLIAM P. RICHARDSON, Surviving Trustee.
925 Fifteenth street northwest.
P—ap1,3,4,6,7,8,9,10,11,13.

Lost 1

DIAMOND RINGS (2)—White gold mountings on yellow gold bands. Reward. Atlantic 0577-J. After 6 p. m.

DIAMOND RINGS (3)—1 small diamond with Tiffany setting; one with square setting with two diamonds on either side; one gold ring with lizard on green setting. Reward. Return to Washington Hotel.

DOG—Male Collie pup, red with white breast, wearing collar, no tag; answers to name "Pat." Call North 3191. Reward.

HANDBAG—Black suede, containing green cigarette case, driver's license, other articles. Reward for return to 2936 29th st. nw. or phone Columbia 9420.

MUSIC FOLDER—"Silver Crescent Music;" lost at Arcade. Reward. 2121 4th st. ne. North 5732.

SORORITY PIN—Key shaped; name engraved on back; probably in downtown section. Reward. Linc. 3074.

SPITZ DOG—White and red, vicinity of 6th and K sts. ne.; license 8230. Reward. 919 6th st. ne.

STRAYED—Boston bull terrier, seal brindle, white breast and collar and screw tail; answers to name of "Sonny Boy." Reward. Cleveland 0238.

Personals 5

BALLROOM dancing taught or will serve as dancing escort by refined young man. Box 194, Washington Post.

IF NAVY physician, psychiatrist, passenger car Mimosa, B. & O., arrived Washington Tuesday, 6:15 p. m., will send name, address, his services likely to be requested in consultation. Box 211, Washington Post.

MISS FLOOD'S private kindergarten and school of dancing, 1322 Mass. ave. Children, 3 and over; open all summer; hours, 8:30 to 5:30; $3 week.

HONEY—ALFALFA—CLOVER. 5-lb. can, $1.00, delivered. L. A. ZIRKLE, Arcade Market. COL. 2389.

Clairvoyants 6

LICENSED BY DISTRICT OF COLUMBIA.

28 YEARS CONTINUOUS LICENSE. 28 YEARS ON 14TH ST., WASH., D. C.

CARLETTA

WORLD FAMOUS ASTROLOGIST. NEVER MET YOU. TELLS YOUR NAME. IMMEDIATELY TELLS OBJECT OF CALL.

922 14th St. OVER CLAFLIN'S OPTICAL STORE.

(Copyright, 1931).

Clairvoyants 6

LICENSED BY DISTRICT OF COLUMBIA

MRS. RIZPAH ELDON

1336 MASS. AVE. N.W.
Cor. 14th and Mass. Ave. N.W.
Clairvoyant; advice on all affairs, family, love and business. Met. 2726.

FAMOUS SEER THE MAN WHO KNOWS

This strange man sees the way and tells it all. Just what your life has been, just what it will be. Tells you when and whom you will marry; whether husband, wife or sweetheart is true or false. Tells as to changes, travel, lost or absent friends, divorce, wills, deeds, whether it is best to buy or sell. He tells the good and the bad. A visit will convince you of his wonderful power.

Something tells you this is the man. You feel the impulse to call. Do not delay. Copyright, Apr. 1931.

TWO ENTRANCES: 608 12TH ST. N.W., 1203 F ST. N.W., 2d Floor.
HOURS, 10 A. M. TO 7 P. M.

Spiritualists 7

DR. JANE COATES

READINGS BY APPOINTMENT
1473 MERIDIAN PL. NW. COL. 6227

Automobiles for Sale 15

AUBURN—Straight 8 sport sedan; black; white pin stripe; trunk and all extras; only $90 down; balance 12 months. Mr. Roper, 1111 18th st. nw.

AUSTIN—Coupe, latest model; only $325; $98 cash; balance $22 month. Nolan Motor Co., 1111 18th st. nw.

BUICKS—An inspection of our fine used Buicks will convince any one of their value. 1015 14th st. nw., 1111 14th st. Stanley H. Horner, National 5800.

BUICK—Low prices on all used cars; large selection awaits you. Emerson & Orme, 17th and M sts. nw.

CADILLAC—Sport roadster, V-63; just like new; in storage over one year; now in fine running condition; only $75 cash; balance $20 month. Nolan Motor Co., 1111 18th st. nw.

CADILLAC

Late 1929—341 B five-passenger 4-door sedan. Body finish, upholstery like new. New General tires. Can not be distinguished from a new car and is the best buy in Washington at $1,750.

CALL MR. COOKSEY,
SKINKER MOTOR CO.
1216 20th st. nw. Decatur 4640

CHEVROLET—1929 coach; dark blue; perfect condition; only $98 cash; balance 12 months. Nolan Motor Co., 1111 18th st. nw.

CHRYSLER—Latest 1929 Model 75 sedan; beautiful condition; owner must sacrifice; $615. Would consider terms. Adams 6627.

FORDS and other makes. Low prices; easy terms. See Mr. Redman for your next used car. Parkway Motor Co., 3040 M st. nw.; West 0161.

FORDS—Late models in all styles; low prices and terms. Loeffler Motor Co., 215 Pa. ave. se.

FORDS 1929 Tudors. We have six in stock that are the cleanest and best conditioned cars to be found anywhere; all have new-car appearance and are ready to go from $275 to $335.

EYNON—FORD DEALER
Day and Night Sales
1427 Irving st. nw.

MARMON-ROOSEVELT sedan; 8 wire wheels, well fenders, new tires. Now being reconditioned; will refinish to suit purchaser. One of our guaranteed traded cars. A real buy at $645.

LEE D. BUTLER, Inc.
2155 Champlain St. Col. 5050.
Above V, near 18th.

OAKLAND—1929 all-American six sedan; real sacrifice, $498; also terms. Nolan Motor Co. 1111 18th st. nw.

PEERLESS DE LUXE "90." $225. Looks and performs well; a bargain; terms. 712 E st. se.; Line, 3861.

PIERCE-ARROW—Sedan; Model 80, little six, just like new; private family car. Only $90 cash; balance 12 months. Nolan Motor Co., 1111 18th st. nw.

PONTIAC—Sport roadster, 1929; rumble seat; all extras; trunk, by-pass muffler. Only $365. Nolan Motor Co., 1111 18th st. nw.

REO—Flying Cloud and other late models, at low prices; buy here. Dick Murphy, Inc., 1724 Kalorama rd. Adams, 9700.

USED-CAR BARGAINS.

See them today; special value in all makes of cars.

NEUMEYER MOTOR CO., INC.
2021 17th st. nw. North 4010.

REPOSSESSED

Studebaker 1928, 4-door sedan, like new; $325; terms. 2028 M St. N.W. Dec. 5297.

"FAMOUS" USED CARS

LOW DOWN PAYMENTS.
EASY MONTHLY PAYMENTS.
Ourisman Chev. Sales Co.
625 H ST. NE. LINCOLN 10200.

CHRYSLER

USED CAR DEPARTMENT
THESE CARS ARE
GUARANTEED FOR 30 DAYS.

1928	Chevrolet Coach	$225
1927	Chrysler 50 Sedan	225
1929	Ford Tudor Sedan	295
1930	Ford Convertible Coupe	475
1928	Chrysler 52 Sedan	595
1930	Chevrolet Conver. Coupe	525
1927	Chrysler 60 Roadster	285
1931	Chrysler 66 Sedan	1,050
1928	Plymouth Sedan	385
1927	Chrysler 79 Roy. Phaet'n	385
1928	Studebaker Victoria	365
1930	Plymouth Sedan	465
1928	Graham-Paige Sedan	385
1928	Chrysler 72 Coupe	550
1929	DeSoto 6 Sedan	595
1929	Chrysler 65 Coach	485
1930	Pontiac Coach	395
1930	Chrysler 75 Coupe	650

MANY OTHERS

H. B. Leary, Jr., & Bros.
Open Evenings and Sundays.
1321-23 14th st. nw. North 6826.

LOOK AT THESE PRICES!

Then consider the condition of the cars

We are now able to offer the finest used cars ever displayed anywhere, at prices heretofore unheard of. Look over this list, then inspect these automobiles at our new showroom at 1522 14th st. nw.

No used car displayed has been in our stock over 30 days.

Act quickly to insure yourself of a preferred selection.

DON'T DELAY BUY NOW!

1931 Nash 880 Sedan, twin ignition. Driven by an executive $1,295

TAKEN IN TRADE

'30	Nash 8 Coupe	$1,245
'30	Nash 6 Coupe; like new	645
'30	Nash Coach; perfect	595
'29	Nash 7-pass. Sedan	695
'29	Nash Adv. 6 Sedan	695
'29	Nash Special 6 Sedan	695
'28	Nash Adv. 6 Sedan	495
'28	Nash Adv. 6 Coach	395
'28	Nash Special Conv. Coupe	395
'28	Nash Standard 6 Sedan	295
'27	Nash Special 6 Sedan	295
'25	Nash Special 6 Coach	135

OTHER MAKES

'30	Hudson Sedan; latest 6	$875
'29	Reo Master Coach	395
'28	Buick Coach; Stand. 6	395
'28	Dodge Victory 6 Coupe	345
'29	Ford Sedan; motor	275
'29	Hupmobile Sport Road	645

NASH-ORR MOTOR COMPANY

1522 14TH ST. N.W.
Open Evenings.

Wanted—Automotive 23

WE BUY any make car; highest price paid. The Auto Mart, 1318 14th st. nw.; North 8137. Open evenings and Sundays.

SPOT CASH for good used automobiles. See me before you sell.

BILL COUNSELMAN, 2015 14th St. NW.

CASH FOR YOUR CAR

Without a doubt I pay highest prices. If your car is not paid for, will pay your undue balance, give you the difference in cash. No delay. Drive to 1729 14th st. nw.

SEE MR. BARNES

Beauty Parlors 24

$10 REALISTIC PUSH-UP WAVE. Ringlet ends—need no finger waves. $6.50
Only Genuine Oil Pads Used.
New York Shop, 926 N. Y. Ave. Met. 4315.

Business Services Offered 26

CHAIR CANEING—Porch rockers splinted upholstering. Armstrong, 1235 10th nw. Met. 2082

Cleaning, Dyeing, Pressing 28

Don't wait—Prepare now for summer. We clean and press: ladies' dresses, $1; coats, $1; men's suits, 75c; coats, $1; satisfactory work guaranteed. We call for and deliver anywhere.

ARTISTIC CLEANERS, LINCOLN 8093.

Professional Services 35

MASSAGE—At your home or hotel; excellent workmanship; unusually refined lady. Call West 1120, 3025 O st. nw.

Help Wanted—Female 37

CHAMBERMAID-WAITRESS, experienced in boarding house. 1713 Eye st. nw. Met. 6179.

GIRLS—To work on machine pressers ironing coats. Apply Quick Service Coat Co., 1016 Bladensburg rd. ne.

GOOD DRESSMAKER wanted; come ready. Tovin Card Room, Shoreham Hotel. Do not telephone.

MAID—Neat girl for housework; must have references. 3625 Lowell st. nw., corner Wisconsin ave.

ORGANIZATION—Now entering season that its business doubles; requires ambitious women between 26 and 50 years; splendid income; salary and bonus; experience unnecessary if well educated and refined. Box 212, Washington Post.

REAL CHANCE for several bright women; selling; advancement. Call in person, 7 o'clock Thursday or Friday evening. 3302 Wisconsin ave., corner Macomb.

SALESLADIES—With experience; calling on the retail grocery trade; salary and bonus. See Mr. Webb, Harris Hotel, Mass. ave.

SECRETARY—Age 25-30, college graduate; position open immediately; $30 week. Also we need stenographers, preferably with C. P. A. experience; salary to start, $25 week. Apply at once, Boyd's (3d floor) 1333 F st.

STENOGRAPHERS — Typists, bookkeepers, clerks, P.B.X. operators, etc., needed daily. Boyd's, 1333 F st. nw.

WOMAN—Neat and aggressive; one who must have work and has had outside sales experience; local, no traveling. See Mr. Haley, Room 610, 1319 F st. nw.

YOUNG LADIES—Two neat; refined; high school education; 18 to 24; to assist in special circulation work, traveling with crew, seashore resorts, New York State and New England; salary, bonus, transportation and hotel expenses; experience unnecessary. For full details call National Circulating Co., 512, 1319 F st.

Young Lady—

Wanted for Secretarial Work

Permanent position. Must have pleasing personality and be able to converse fluently on telephone. Very pleasant work. Will pay good salary to the lady I employ.

Call between 9 A. M. and 12 Noon, Suite 1, 1104 Vermont Ave. N.W.
Ask for Mr. Branham.

LADIES

Who are now employed in the Government and wish to make some additional money by devoting about an hour a day have a good chance to enlarge their income; applications will be held in strictest confidence.

Call in person between 5 and 7 p.m. Ask for

MR. MOSS.

Suite 1, 1104 Vermont ave. nw.
Or phone for appointment, North 7723.

Help Wanted—Male 38

BARBER for Saturday. 6122 Georgia ave. nw.

BARBER wanted; steady job. 419 9th st. nw.

BOOTBLACKS—Experienced in shoe shop; able to finish. 2104 P st. nw.

BOOTBLACK wanted; good pay and tips. 1705 Pa. ave. nw.

COMPETENT MAN—For our service and sales department, married preferred; must have neat appearance, fair education and able to drive light car; steady position, with chances for advancement; good pay to start. Apply 10 to 12 and 2 to 4:30, 979 National Press Bldg.

PARAMOUNT CABS want a few drivers immediately; commission paid daily. Apply 2021 K st. nw.

PRESSER—Experienced. Apply 1704 Eye st. nw.

SALESMEN—If you can sell 4 small orders of hosiery a day, we will pay you 16 a day; need 2 men for established territories. Apply Real Silk Hosiery Mills, 1319 F st. nw.

SALESMEN—With experience; calling on the retail grocery trade. See Mr. Webb, Harris Hotel, Mass. ave.

SALES SUPERVISOR to instruct and supervise men selling General Motors' Frigidaires and radios. For those who can furnish references and a past record of performance. Apply 811 H st. ne., 10 to 12 a. m.

STENOGRAPHER—With stock brokerage experience; $30-$35 week. Also other stenographic openings. Boyd's, 1333 F st.

WANTED—Man with car who can be developed for crew manager; good proposition for right man. See Mr. Springer, Room 609, 1319 F st. nw.

WE CAN use additional men in local circulation campaign course; can earn better than $30 per week. Apply 505 International Bldg.

AUTOMOBILE MECHANIC
CENTRAL AUTO WORKS,
451 EYE ST. NW.

ACCOUNTANTS

—Age 30-40 yrs., good appearance, for large corporation; $150 mo. and expenses. Other openings. Apply Boyd's, 1333 F st.

35 TAXICAB CHAUFFEURS

We are constantly in need of careful, courteous drivers. Our men are making from $5 to $10 per day. Apply

BELL CAB CO.,
1317 L St. NW.

SALESMAN—A-1 reference; salary; commission; car preferred. Call Mr. Wood, at District 5821, for appointment.

5 AMBITIOUS, YOUNG MARRIED MEN, College education preferred, to enter the life insurance profession. Thorough training given in life insurance and salesmanship. Give telephone number. Write Box 198, The Washington Post.

MEN WANTED

Careful, courteous and considerate men wanted to drive for the

CITY & STOP ME CAB COMPANY

We operate on the profit-sharing plan, which enables our drivers to make $30 to $45 weekly.

Apply Mr. Byron or Mr. Ruppel
CITY CAB CORP.
141-151 12TH ST. N.E.

SALESMEN

Who have cars and are desirous of connecting with a live Washington organization that is now starting their spring campaign; there is no canvassing or soliciting, as your prospects are furnished daily; also gasoline expense account.

Call in person between 10:30 and 12:30. Ask for

MR. MOSS

Suite 1, 1104 Vermont ave. nw.

Help Wanted—Male, Female 39

HOTEL AND RESTAURANT HELP—
NEEDED IMMEDIATELY.
Employment Service Bureau; 917 15th st.

Situations Wanted—Female 41

COLORED—Cook and general worker, would like steady work; good references. Columbia 5466.

FINNISH lady wishes general housework; capable and has excellent references. 426 6th st. nw.

PERSONS advertising for "Situations Wanted" are warned to exercise careful investigations of persons offering positions where cash deposits are required to secure employment.

25 Years Ago Today

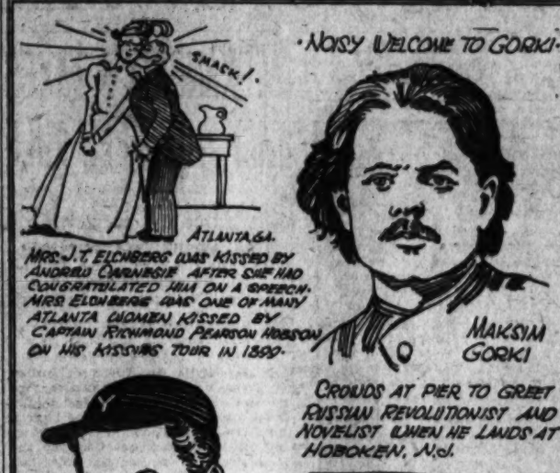

APRIL 9, 1906.

The crisis of the coal mining strike was expected to be reached today.

* * * *

Speaker Joe Cannon was being boomed as a presidential candidate.

Col. Robert Christy, well-known Washingtonian, died today at his home in the Carrollton Flats.

* * * *

Child labor was abolished in the District.

Situations Wanted—Male 42

CHAUFFEUR — Colored; wishes position; good worker; willing to leave city for summer; first-class references. Dec. 5594-J.

Situations—Male and Female 43

MEN—Experienced, for all types of work; also women and office help. References examined and approved.
Unemployment Bureau
The Junior League of Washington.
National 9444. Epiphany Church, 1317 G.

Business Opportunities 44

TO BUY rooming house, 8 to 12 rooms; good location, preferably on or near Mass. ave., between 9th and 14th sts. nw.; ready cash awaits you. Box 163, Washington Post.

Automobile Loans 45A

CASH LOAN IMMEDIATELY

1929 to 1931 models; year to pay; lowest rates in city. See Mr. Barnes, 1729 14th nw.

Real Estate Loans 47

FIRST TRUST DWELLING LOANS.
GEORGE F. HANE,
1422 F ST. N.W. NAT'L. 3364.

PLENTY OF MONEY. QUICK ACTION.
BRODIE & COLBERT,
1707 Eye st. Realtors. Natl. 8873.

FIRST AND SECOND TRUST LOANS.
C. F. WARING.
1416 F ST. NW. NATL. 9172.

LOANS
FIRST AND SECOND TRUST.
W. C. WILEY, Investment Bldg. Natl. 9111.

Instruction Courses 54

$ $ $

Thorough training means dollars to you. Boyd secretaries, stenographers, typists, bookkeepers are always in demand. Short, intensive and review courses now forming. Dictation classes in Gregg and Boyd, 60-150 words minute. Day, night, 6-9. Pay by the week. Boyd School, 1333 F st. (opp. Fox). Nat. 2342.

Dogs, Cats, Pets and Supplies 56

CHOWS—Red; females; 2 beauties; one 6 months old; leaving town; your price. Write Mrs. Middlebrook, Dahlgren, Va.

Articles For Sale 60

VIOLIN-PIANO—Electric slot machine; Mills Novelty piano. 300 14th st. sw.

Business Equipment 63

TYPEWRITERS—Current models in standard and portable machines for rent; bargains in reconditioned typewriters. L. C. Smith & Corona, Inc., 1016 13th st. nw. National 0411.

Musical Instruments 71

BABY GRAND—Modern mahogany case; looks like new; original cost, $850; will sell at a great sacrifice, $295; terms. The Piano Shop, 635 New York ave. nw.

CHICKERING PIANO—Mahogany case, A-1 condition; very easy terms. The Piano Shop, 635 New York ave. nw.

HUNTINGTON UPRIGHT—Mahogany case; a splendid practice piano; in very good condition; $85; terms. The Piano Shop, 635 New York ave. nw.

UPRIGHT—Apartment size; like new; mahogany case; used only 4 months; can be had for balance due, at easy terms. The Piano Shop, 635 New York ave. nw.

Radios and Supplies 72

FRESHMAN—7-tube set; mahogany console cabinet; was $195; now $60.50; terms; new-set guarantee. Kitt's, 1330 G st. nw.

MAJESTIC—Lowboy, 8-tube; former price, $137.50; now $80; new-set guarantee; terms if desired. Homer L. Kitt Co., 1330 G st. nw.

PHILCO—All-electric, 8-tube set; in walnut highboy cabinet; former price $169.50; now reduced to $98; new-set guarantee and terms. Kitt's, 1330 G st. nw.

VICTOR COMBINATION — 9-tube superheterodyne; was $600; unusual value at $195; on terms if desired; new-set guarantee. Kitt's, 1330 G st. nw.

VICTOR—10-tube set; in handsome highboy cabinet; sold for $238; now $139; on terms, with new-set guarantee. Kitt's, 1330 G st. nw.

GOOD USED RADIOS

All electric sets, from $29 up, at The Piano Shop, 635 New York Ave. N.W.

Wanted—To Buy 70

BOOKS BOUGHT—All kinds, any quantity. Phone Met. 5415. Pearlman's, 933 G st. nw. No branches. Established 1907.

FURNITURE—If you want full value for your furniture, send to D. Notes. 25 years of fair dealing. Phone Dist. 3112.

I AM in immediate need of a quantity of good substantial used furniture; can pay cash. Metropolitan 7031.

GOLD, SILVER, WATCHES, DIAMONDS and old jewelry needed for our mfg. dept.
SELINGER'S Full Cash Value Paid.
916 F STREET

Rooms—Furnished 85

ARIZONA HOTEL—310 C st. nw. Block off Pa. ave.; neatly furnished rooms; 10-07; baths on each floor; shower bath; continuous hot water; $4 week up; transients, 75c to $1.

COLORED—1846 Vernon st., Apt. 4. Large nicely furnished room, bath; use of kitchen; adults. Pot. 5872-J, mornings.

DUPONT CIRCLE—3 connecting rooms, with private bath, for young men; walking distance; references; privileges. North 0061.

FACING PARK—4 rooms, bath, porch, $35; 2 rooms, housekeeping, $25. 1810 Ingleside Terrace nw. (below 18th & Newton).

FRANKLIN PARK APTS., Apt. 75—Bright room, practically private bath; all-night elevator. Metropolitan 4085.

GRANT PL. NW., 920—Nice front basement; for light housekeeping; also clean sleeping rooms; $3 and $5 a week.

IRVING ST. NW., 1042—Large, single or double rooms, running water; near bath; private home; reasonable. Adams 8113.

K ST., 1627—Near Carlton Hotel; handsome home; single or double room; private or semiprivate bath; showers; men only.

Rooms—Furnished 85

LONGFELLOW ST. NW., 416—New house, large front room; next to bath; all conveniences, $25.

NEAR DUPONT CIRCLE—2d-floor front room; 5 windows; mahogany furniture; housekeeping; 2, $5 week each. Pot. 5132.

O ST. NW., 1225—Downtown; easy walking distance; single rooms, $2.50 and $4 the week; double, $5 and $6.

PERRY PLACE NW., 1418—Front room, well lighted and ventilated; private family of two adults. Phone Adams 4354.

QUE ST. NW., 2217—In refined private home; attractive outside single and double room; or en suite.

THE MASSACHUSETTS, 1412 Mass. Ave. NW.—Apt. 51—Nicely furnished room, next to bath.

6TH ST. NW., 1133—2 rooms, kitchen; all modern; single room; child taken; newly painted; reasonable. Metro. 5723.

7TH ST. NE., 416—One room and kitchen, completely furnished. Call after 5.

903 13TH ST. NW.—FACING FRANKLIN PARK. CLEAN, COMFORTABLE, SPECIAL RATE, DAY OR WEEK. TOURISTS ACCOMMODATED.

14TH ST. NW., 2215—Apt. 3. Large 2d-floor furnished room; next to bath; continuous hot water.

15TH ST. NW., 1404—Single front room, $3.50 week; double front room, twin beds, $25 month; large room, kitchenette reasonable; board, $35 month each.

17TH ST. NW., 1028—Will share studio with piano; dancing or painting.

1607 EYE ST., Researchmen's Club, near White House—Attractive rooms; single, $20 and $25 monthly; shower; also garage space.

THE LITTLE CAROLINE,
1870 California st. nw.
Wholesale and attractive single and double rooms; meals if desired. Dec. 2048.

CHEVY CHASE, D. C.—Nicely furnished room in private home, next to bath. Clev. 6370 for appointment.

Rooms—Unfurnished 86

EUCLID NW., 1727—2d-fl., southern expos. rooms, equipped for housekeep., running water; $35; porch room, $20. Owner.

Furnished or Unfurnished 87

LARGE room, kitchenette and private bath; reasonable; within block of H st. 704 10th st. ne.

17TH ST. NW., 1028—Basement, $15, furnished or unfurnished.

Room and Board 88

COLUMBIA RD. NW., 1754—Bright, attractive, single or double room; modern improvements; owner's home; reasonable; excellent board.

CONN. AVE., 1834—Overlooking beautiful Masonic Temple grounds; single, double rooms; shower bath with each 2 rooms; excellent food; all modern improvements.

O ST. NW., 2036 (Dupont Circle)—Attractive bright room, hot water; use phone; close cars, buses; walking distance downtown; good meals. Decatur 3373.

PRACTICE YOUR FRENCH—Room and board with Parisian family; good home-cooked meals; reasonable. Pot. 0458.

SCOTT HALL, 1515 Mass. ave. nw.—Offers unusual rooms; delicious meals; for refined people; central, high class; reasonable.

THE MANCHESTER—1426 M st. Attractive rooms; private bath; phone, maid service; good meals; reasonable rates.

THE ROSE INN—1309 17th st. nw. Nicely furnished single and double rooms; excellent meals. Decatur 0091.

13TH ST. NW., 2903—Attractive room; for refined couple or one person; private Va. family; board optional. Col. 1452.

1332 15TH ST. NW.—The Westchester, Apt. 43. Bright room; well furnished; walking distance to downtown.

1855 WYOMING AVE. NW.—Live in beautiful home on Wyoming ave.; excellent meals; lovely, warm rooms; bridge party weekly, dance each month; reasonable prices. Tourists. Phone Adams 6902.

Apartments—Furnished 93

ANTIQUE Mahogany Furnishings; living room, dressing room, bath, fireplace. Maison d'Art, 1741 R. I. ave. nw.

YOUNG lady wanted; employed, to share comfortable apartment, convenient to downtown; reasonable; references. Address Box 196, Washington Post.

3 R. FUR. APT., $65

Best location; new fireproof building; phone, elevator service; all improvements; nearly furnished; exclusive apt. Pot. 5083.

NEAT 3 R. FUR. APT., $60.

Beautiful building, first-class location; handy to stores, theaters, cars; large bright rooms, tile bath, completely equipped.
PHONE ADAMS 5378.

NEW APTS.—LOW RENTS.

Best nw.; fireproof, elevator, switchboard bldg.; large outside rooms, tile bath, neatly furn.; bachelor apt., $40; 1 r., k., $50; refrigeration on house current; walking distance downtown; exclusive. Potomac 1900.

CENTRAL—14th AND K

NEAT 2-R. FUR. APT., $55

Large rooms, neatly furnished apartment, in finest marble building, marble bath; most convenient location in city.
SEE CHAMPLAIN, 1424 K ST. NW.

THE AVONDALE
1734 P ST. NW.
6 rooms and bath $125.00

CAVANAUGH COURT
1526 17TH ST. NW.
1 room, kitchen and bath ..... $27.50 and $45.00
2 rooms, kitchen and bath $62.50

THE NETHERLANDS
1860 COLUMBIA RD. NW.
4 rooms and bath $80.00

THE PARKWOOD
1746 K ST. NW.
7 rooms and bath $150.00

Allan E. Walker & Co., Inc.
913 15TH ST. NW. NA. 2900.

Apartments—Unfurnished 94

HALF MONTH'S free rent; lease April 5 or 15; 4 and 5 rooms, kitchen, bath, two large porches; southern exposure, refrigeration, elevator service; $77.50. Call Apt. 409, 1430 Belmont st.

MERIDIAN MANOR, 1424 Chapin st. nw. Fireproof building, elevator service, incinerator, tiled baths and showers; electric refrigeration on house current; 2 rooms, kitchen, furnished dinette and bath, $55 to $67.50. Resident manager. Randall H. Hagner & Co., 1321 Conn. ave. nw., Decatur 3600.

1445 PARK RD., THE ALTON—One room, dressing room and bath, $33.50; two big rooms, recr. hall, kitchen, bath; large dinette, $59.50. (Corner apt.) New bldg. Free Frigidaire. 24-hr. elev. Res. Mgr.

THE BOND (1330 New Hampshire Ave., near Dupont Circle)—1 large room, dressing room, big dinette, kit., bath and shower, unfurn., $43.50 and $45; furn., $53 up.
2 rooms, kit. and bath (cor apt), unfurn., $55 to $60; furn., $65.00 up. Free Frigidaire, 24-hr. elev. New fireproof bldg. Res. Mgr.

1858 COLUMBIA RD. NW.
Attractive apt.; convenient location; 7 rooms, reception hall, bath; lavatory; porch; electric refrigeration; $107.50.

KENTUCKY APARTMENTS.
233 Ky ave. se.; 4 room apt.; heat; janitor service; very reasonable.

DOWNTOWN LOCATION, 1117 Vt. ave. 2 room, kitchen and bath; electric refrigeration; $42.50 to $47.50.
Resident Manager on Premises.
TYLER & RUTHERFORD, INC.,
1520 K st. nw. National 0475.

THE PARKWELL, 3500 13th St. NW., near 14th and Park Rd.

1 room, dressing room and bath, $30. 5-room apt. (cool), 3 exposures; new fireproof building; 24-hour elevator; Frigidaire. Resident Manager.

THE BAYHEAD
724 THIRD STREET NW.
1 AND 2 ROOM APTS. FRIGIDAIRE.
A REDUCTION IN RENT.
RESIDENT MANAGER.

NEW MODERN APTS.

1 RM., KIT., $40; 3 RMS., $55.
Best nw.; fireproof, elevator switchboard; all large outside rms.; tile bath; bachelor or h.k.; short walk downtown. Refrigeration on House Current. PHONE POT 1900. OR SEE 1620 R ST.

DESIRABLE downtown apartments, three and four rooms and bath. Low rent. Inquire Zager & Salus, 920 New York ave.

TRIPLE EXPOSURE
CHOICE APT., LOW RENT

New building, overlooking Conn. Avenue Bridge. Large bright rooms, elevator, secretarial phone; everything finest; elec. refrigeration; 3-room front apts., $80; 4 rooms, $60. Lowest rates in this high-class neighborhood. Potomac 5083.

THE WOODWORTH, 1206 10th St. NW.
Electric Refrigeration
Apts. of 3 rms. and b., $46.50 to $51.50

518 H STREET NW.
Apts. of 4 rooms and bath $45.00
Apts. of 5 rooms and bath ..... $50.00 and $55.00.

2715 14TH STREET NW.
Apt. 12—3 r. and b. $42.50
Apt. 15—5 r. and b. 65.00

1440 COLUMBIA RD. NW.
Electric Refrigeration.
Apt. 23—3 r. and b. $47.50

1324 MONROE ST. NW.
Electric Refrigeration.
Apts. of 5 r. and b. ..... $60.00 and $75.00
Apt. 36—6 r. and bath 75.00

THE MONTGOMERY, 1151 NORTH CAPITOL STREET.
Apt. 46—5 r. and b. $50.00

1101 EUCLID STREET NORTHWEST
Electric Refrigeration.
Apt. 106—4 r. and b. $52.50
Apts. of 3 r. and b. ..... $47.50 to $52.50

1705 LANIER PLACE N.W.
Apt. 304—4 rooms and bath $65.00

8511 GEORGIA AVE., SILVER SPRING, MD.
Electric Refrigeration.
Apts. of 3 rooms and bath $45.00

Washington Loan & Trust Co.
900 F St. N.W. National 3440

1361 IRVING ST. N.W.
3 rooms, kitchen and bath. $62.50
Frigidaire on House Current.
Near Market and 14th St. car lines.
Janitor on Premises.

THE HARFORD
1315 CLIFTON ST. N.W.
3 rooms, kitchen, bath and pantry $63.00
Frigidaire Free.
Exceptionally Large Rooms.
See Janitor on Premises.

1737 N. H. AVE. N.W.
SMALL EXCLUSIVE BUILDING.
3 rooms, kitchen, bath and porch $72.50
Free Frigidaire.
See Janitor on Premises.

THE AUGUSTA
CORNER NEW YORK AND NEW JERSEY AVES.
3 rooms, kitchen and bath. $55.50
Frigidaire free.

THE RANDOLPH
COR. 14TH AND RANDOLPH.
2 rooms, kit. and bath $50.00
Frigidaire.
Combining convenience of location and reasonable rental.

THURSDAY MORNING — The Washington Post. — APRIL 9, 1931.

NEWS OF LATEST HAPPENINGS IN MARYLAND AND VIRGINIA

THREE MEN INJURED IN AUTO COLLISION; PARKED CAR BLAMED

Everett Robey, 23, in Grave Condition at Hospital; Hurt Internally.

ANNAPOLIS RESIDENT ARRESTED ON CHARGE

Traffic Policeman Suffers Fractured Knee When Motorcycle Crashes.

Three men were injured, one seriously, in a collision of two automobiles yesterday at Seventeenth and M streets northwest, said to have been caused by the obscuration of a stop sign by a parked automobile.

Everett Robey, 23 years old, a passenger in one of the machines, is in Emergency Hospital where he is said to be injured internally. His condition is thought to be serious.

Others injured in the accident were George W. Trevener, 51 years old, of 1428 Taylor street driver of one automobile, and Ernest Jackson, 31 years old, driver of the machine in which Robey was riding. They were treated for bruises.

Annapolis Man Arrested.

George C. Fowler, 40 years old, of Annapolis, Md., owner of the parked automobile, was arrested by Third Precinct police for parking within 25 feet of a stop sign. He was released on $5 collateral.

Police say the accident occurred when the car driven by Trevener, going west on M street, crashed into one going north on Seventeenth street, piling both cars into a tree. Trevener said he could not see the stop sign because of a parked automobile which, police said, is owned by Fowler.

Jackson, Robey and Dorothy Hall, passengers in one of the cars, are employed at Harmony Hall, the home of Charles W. Collins, at Broad Creek, in southern Maryland.

Two Not Injured.

Walter Baddy, of 524 Tenth street northeast, and Harvey Gordon, 1925 Twelfth street northwest, passengers in the Trevenor car, were not injured.

Policeman Marvin N. Carpenter, of the Traffic Bureau, suffered a fractured knee yesterday when his motorcycle and an automobile driven by Jessie C. Davis, of Ballston, Va., collided at Florida avenue and L street northeast. Davis was charged with reckless driving.

The automobile was making a left turn into L street when the crash occurred. Carpenter was following a funeral at the time. He was removed to Emergency Hospital, where he was found to have, besides the broken knee, contusions of the hip and lacerations of the hands.

Boy Seriously Hurt.

Two Negroes were injured yesterday when their automobile was in collision at Fifth and M streets northeast with another driven by James A. Moore, 31, of M street near Eighteenth street northeast. Liam Barbour, 41, suffered a fracture of the pelvis and William Greene, his 13-year-old companion, received a possible skull fracture, concussion of the brain and lacerations of the scalp.

Barbour, who lives on L street near First northwest, was taken to Freedmen's Hospital in a passing machine. Greene is in Casualty Hospital in a serious condition. He lives at 97 Fenton street northeast.

Pauline Paul, 9, was struck by a taxicab yesterday near her home at 623 Fourth street northwest, suffering cuts, bruises and a slight concussion of the brain. After treatment at Casualty Hospital she was taken home. According to police, the cab was driven by John E. Harding, colored, of Third street near I southwest.

Virginia City Considers Natural Gas Proposal

Special to The Washington Post.

Charlottesville, Va., April 8.—A possibility that Charlottesville may join a half dozen other towns in the State in the use of natural gas, to be taken from a line running from eastern Kentucky to Washington and Baltimore, was indicated at a meeting of the city council when Mayor Fred L. Watson read a letter from the Ohio Fuel & Gas Co., asking permission to make an estimate on the city's gas properties with the view of purchasing them.

The commissioners gave permission for the appraisal. Mayor Watson, City Manager H. A. Yancey and City Attorney E. V. Walker were asked to draw up a reply to the letter.

Indictments Cite Thomas in Fraud

Former Attorney for U. S. Veterans' Bureau in Richmond Accused.

Richmond, Va., April 8 (A.P.).—Robert Thomas, former regional attorney for the United States Veterans Bureau, who on Monday was awarded $10,500 damages from officials of the Veterans Bureau for slander and conspiracy, was named in several indictments returned in United States District Court here today in connection with veterans' affairs.

P. A. L. Smith, jr., Commonwealth's attorney of Goochland County, who has pending a $50,000 slander suit against the same Veterans Bureau officials named by Thomas, also was indicted.

Two of the bills returned charge Thomas with fraud in connection with settlement of the war risk insurance of James Allen, a deceased war veteran. In another he is named jointly with the Rev. B. J. Hill and Alice White, of Petersburg, for having conspired to violate the war risk insurance law, and in still another, Thomas, Smith and Paul S. Williams are charged with conspiring to prevent Veterans Bureau officials—the same ones named in the Thomas and Smith slander suits—for discharging the duties of their offices by means of "force, intimidation, threat and assault."

THREE HURT AS PARKED CAR HIDES STOP SIGN

Louis Johrden, Post Staff Photographer.

This unusual photo was the result of an accident at Seventeenth and M streets northwest yesterday morning. Everett Robey, a passenger in the machine on the right, is in Emergency Hospital suffering from bruises and cuts and a scalp abrasion as well as internal injuries. Two others received hospital treatment. The accident is said to have been caused when a stop sign at the intersection was obscured from view by a parked car.

TWO SAFES BLOWN; LOOT TOTALS $150

Filling Stations Are Robbed at Charlottesville, During Night.

Special to The Washington Post.

Charlottesville, Va., April 8.—Yeggmen early tonight blew open the safes in two filling stations on Rose Hill, one owned by the Texas Co. and the other by the Rubin Lowe Co., but got less than $150.

The safe at the Texas station was completely shattered, and the money drawer, containing $143 was taken away. At the Rubin Lowe station a small safe was blown open, but the robbers failed to gain entrance to a larger safe, after breaking off the combination.

Both places were visited soon after nightfall, less than an hour after they had been closed for the day.

The explosions were not heard in the neighborhood. Discovery of the robbery at the Texas plant was made by the manager who returned at 8:30 p. m. to do some office work.

Monday night burglers entered the dry goods store of Hawkins Brothers & Co., on Main street, and carried off goods valued at $600. Entrance was gained by a rope ladder swung from a skylight. A two-day search by city police has failed to reveal any trace of the robbers.

Club Owner Gets 3 Years in Prison

Sam Lampe Sentenced on Liquor Charge; Brother, 3 Aids Also Jailed.

Baltimore, Md., April 8 (A.P.).—A sentence of three years in the Federal penitentiary was imposed today on Sam Lampe, Baltimore fight promoter, for prohibition law violations. He was arrested last month at Miami, Fla.

Lampe testified he was the proprietor of the Club Madrid, where prohibition agents said they bought 400 drinks of liquor in a few days during the Christmas holidays. One agent testified he told Lampe his establishment "was the finest south of New York."

Leon Lampe, the promoter's brother, was sentenced to two years, and six months in jail were given Leon Kravitz, James Finnigan and Irvin Rosen.

Pershing Will Attend Dr. Baer Rites Today

Gen. John J. Pershing will be among the honorary pallbearers at the funeral services in Baltimore this afternoon for Dr. William S. Baer, famous orthopedic surgeon, who died there Tuesday. Ten Baltimore nurses and two from Washington, all of whom served with Dr. Baer overseas during the World War, will attend the rites in a body.

The Rev. Dr. Oscar T. Olson will officiate at the services in Mount Vernon Place M. E. Church. Interment at Druid Ridge Cemetery will be private. Mrs. Baer left Southhampton, England, for the United States Tuesday, before she received news of her husband's death.

Petersburg Council Takes Annexation Step

Special to The Washington Post.

Petersburg, Va., April 8.—The city council at a meeting held last night took the first legal steps toward annexing large areas of the territory of Prince George and Dinwiddie Counties to Petersburg, and the necessary ordinances were read and adopted.

According to law, these ordinances have to be published once a week for four weeks and certified copies served on the county board of supervisors and county authorities. The ordinances were prepared by City Attorney R. B. Willcox and Samuel W. Zimmer, who will represent the city when suits are heard.

Baltimore Welcomes Nurses for Convention

Baltimore, April 8 (A.P.).—Delegates from five States and the District of Columbia today were on their way to Baltimore to attend a biennial conference of the Middle Atlantic division of the American Nurses' Association. Sessions begin tomorrow and continue until Friday.

Maryland, Pennsylvania, Delaware, New York and New Jersey, besides the District of Columbia, compose the group.

Feeling Aroused By Sours Verdict

Groups of Murdered Man's Friends Gathering in Mountain Hollow.

Special to The Washington Post.

Luray, Va., April 8.—Bitter feeling was reported in Ida Hollow near here over the verdict last night acquitting David Sours of the murder of Edward Burscker on March 5.

Sours remained here today.

Groups of the murdered man's friends were gathering at different places in the Mountain Hollow today.

REPUBLICAN WOMEN TO GO TO BETHESDA

Montgomery Federation Is to Meet Tonight at Clubhouse.

Montgomery County Bureau of The Post, 9103 Conn. Ave., North Chevy Chase, Md. Telephone Wisconsin 4205.

Walter W. Dawson, Republican delegate from Montgomery County to the Maryland House of Delegates, will be principal speaker at the quarterly meeting of the Federation of Republican Women of Montgomery County tonight. The meeting will be held at 8 o'clock at the Woman's Club House, old Georgetown road, Bethesda.

The meeting will be open to the public. County affairs and recent county legislation will be discussed.

The Bethesda section of the Montgomery Government Club will meet Saturday night to elect officers and representatives to the county congress, it was announced by Dr. Benjamin C. Perry, Democratic leader of the section, yesterday. The meeting will be held at 8 o'clock in the Bethesda County Building.

A county-wide meeting to discuss recent county legislation and other county affairs will be held tomorrow night at the Manor Club, near Norbeck. The meeting will be under the auspices of progressive Democrats, but will be open to all who wish to attend.

Superintendent of Schools Edwin W. Broome will be principal speaker at a meeting of the Parent-Teacher Association of Fairland High School Monday night at the school. Dr. Broome will discuss suburban schools and their possibilities and particularly the proposed enlargement of the Fairland High School, for which $35,000 has been authorized by the State Legislature.

A public hearing on the proposed zoning ordinance for Rockville will be held May 12 at 8 p. m., it was announced yesterday by Mayor J. Roger Spates. The ordinance has been recommended by a special committee appointed by the mayor and council which has made a thorough study of the situation.

This committee, composed of Donald A. DeLashmutt, Porter Ward and Julian Whiting, has held public hearings on the proposed amendment. The regulations closely follow those in effect in the Metropolitan District, with a few minor changes applicable to peculiar situations in Rockville.

Election of officers will be a feature of the meeting of the Woman's Improvement Club of Silver Spring tonight at 8 o'clock in the clubhouse. Nominations will be made from the floor.

Two Are Cleared In Virginia Killing

Jurors Refuse to Indict Men After Shooting Over Dog.

Special to The Washington Post.

Winchester, Va., April 8.—A grand jury today refused to indict Constable George Bageant and George W. Pingley, special deputy, for murder in the killing of Mrs. Rebecca Orndorff, wife of Blanton Orndorff, last November.

Members of a former grand jury, which had also refused to indict Orndorff and his three sons for the same offense, were among many witnesses examined. Mrs. Orndorff was killed with a shotgun during a fight at the Orndorff home, where officers had gone to obtain possession of a dog held by court order to belong to Chester Hockman, who accompanied them. Two grand juries were unable to determine who held the gun when it was fired.

JEFFERSON'S BIRTH TO BE CELEBRATED

Music Festival Will Follow Exercises Next Monday at Monticello.

Charlottesville, Va., April 8 (A.P.).—Music will be the outstanding feature of the national celebration of Thomas Jefferson's birthday next Monday at Jefferson's home, Monticello, which he built on the mountain top overlooking his native city, Charlottesville.

The exercises will begin in the morning with a Founder's Day celebration at the nearby University of Virginia which Thomas Jefferson founded and the buildings of which he designed and had built under his personal supervision. Dr. Edwin A. Alderman, president of the University of Virginia, will welcome visitors and present Dr. Michael MacWhite, minister to the United States from the Irish Free State, who will deliver the Founder's Day address in honor of Jefferson.

The exercises at Monticello will begin at 3:30 p. m., with a reception in honor of Dr. MacWhite, and in honor of the officials of the Virginia State Choral Festival Association, which has arranged a four-day music festival to follow the celebration of Jefferson's birthday. The officers of the association who have arranged the festival and who have been invited to be guests of honor at Monticello on Jefferson's Birthday are: Gov. Pollard, honorary president; Judge Ben T. Gunter, Robert O. Norris, Robert W. Daniel, James Easley, Alvin Baird, Dr. Edwin A. Alderman, Junius P. Fishburn and former Gov. Byrd, who are honorary vice presidents; Richard Crane, president; James H. Prince, vice president; E. I. Carruthers, treasurer; Verbon E. Kemp, secretary; Mrs. J. P. Buchanan, Miss Julia Fuqua, Miss Blanche Deal and John Powell, members of the executive committee.

Among the officers and governors of the Thomas Jefferson Memorial Foundation who will be present at Monticello Monday are, Stuart G. Gibboney, president; Henry Alan Johnston, secretary; Dr. George J. Ryan, president of the board of education of the City of New York; Joseph Miller, jr., of New York; Dr. Edwin A. Alderman; Fred W. Twyman, of Charlottesville; Dr. Harold G. Campbell, of New York; Mrs. E. D. Hotchkiss, of Richmond; Theodore Fred Kuper, national director of the foundation.

ALEXANDRIA'S TAXES MAY NOT FEEL RULE

City Attorney, However, to Get Lynchburg Case Data at Richmond.

THE WASHINGTON POST BUREAU.
907 Prince St., Alexandria, Va.
Phone Alexandria 523.

According to an informal opinion of City Attorney Carl Budwesky, the decision recently handed down by the State Court of Appeals in the Lynchburg tax case will not have any bearing on the blanket cut made by the local board of tax equalization last December, when the new assessment was cut in half, due to the fact that all real property except that of incorporations was assessed at its full market value. Mr. Budwesky stated, however that he has not had opportunity to make a thorough study of the tax decision, but expects to be in Richmond today, when he will obtain a report of the decision in the Lynchburg case.

The local tax assessors in rendering their report last December placed an assessment of the full market value on all real property owned by individuals, this property having heretofore been assessed at approximately one-third its value. It appeared, however, that real estate owned by public utilities and other corporations was assessed by the State Corporation Commission at a considerably lower figure, and the city was faced with the choice of fixing a tax rate which would place a greater burdend on the private owner than on the corporation or of making the rate so low that the return in taxes would not meet the city's financial requirements. The rate which had been proposed was $1.20 on each $100 valuation, but the board of tax equalization decided to make a blanket cut of one-half in the assessment, and the city accordingly fixed the tax rate at $2.40.

It now appears that should the decision in the Lynchburg case be applied to Alexandria it would mean that Alexandrians would be compelled to pay the $2.40 rate on the full market value of their property, or double the rate which now obtains.

The rate in effect prior to the new assessment was $1.65 on the $100, and the $2.40 rate, which yields slightly more revenue than the old rate, and was adopted by the city council after careful study of financial needs.

An important difference between the situation in Alexandria and that in Lynchburg appears to be that the Alexandria property was assessed at its full market value and the assessment was cut in half before the tax rate was fixed, whereas in Lynchburg the property was not assessed at its fil value, and the assessment was cut 20 per cent.

The newly elected officers of Alexandria Lodge, No. 758, B. P. O. Elks, will be installed next Monday night. They are Park A. Kersey, exalted ruler; Frederick P. Russell, esteemed leading knight; Edward J. Fleming, esteemed loyal knight; Windsor W. Dymaine, esteemed lecturing knight; George H. Railing, secretary, and Herman Friedlander, treasurer. The appointive officers named by the new exalted ruler are Harry Fedder, tiler; Dr. James J. Garvey, esquire; the Rev. Hugh McFadden, chaplain; John W. Brookfield, inner guard; Frank Cordovila, organist; James Reece Duncan, representative to the grand lodge; W. H. P. Kelley, alternate; J. Owen Lynch, Jerome Kaufmann and Albert T. Peake, trustees.

Standing committee appointments announced for 1931-32 are: H. F. Kennedy, P. E. R., chairman subordinate forum. Investigating—A. T. Peake, chairman; H. Carter, P. E. R.; H. Fedder, P. Scheoni, J. M. Reed. Lapsation—E. J. Fleming, chairman; R. M. Colvin, J. O. Lynch, H. Hinken, P. E. R.; M. E. Pitts, M. P. Greene and G. W. Kimball. Membership—John Reed, chairman; H. Hinken, P. E. R.; E. Hoffman, P. E. R.; H. Carter, P. E. R.; W. Demaine, J. O. Lynch, H. Fedder, G. W. Kimball, M. E. Pitts, and J. R. Duncan. Social and community welfare—Judge Howard W. Smith, P. E. R., chairman; Judge W. P. Woolls, R. Barrett, P. E. R.; J. Duncan, P. E. R.; Judge R. Moncure. Relief—Fred P. Russell, chairman. Entertainment and social activity—H. P. Carter, P. E. R., chairman; H. Fedder, A. T. Peake, G. W. Kimball, L. Ruben, F. Nelson, J. E. Griesemer, J. Owen Lynch, H. Hinken, P. E. R.; H. Friedlander, P. Schoeni and W. Moore, P. E. R. Finance—H. A. Stewart, P. E. R., chairman; R. O. Robbins, E. P. Hoffman, P. E. R.; E. J. Fleming, G. W. Kimball. Publicity—J. W. Tulloch, chairman; M. T. Dwyer, G. H. Railing, H. Baggett, J. W. Brookfield. Visiting—Fred P. Russell, chairman; L. Reuben, E. J. Fleming, the Rev. H. McFadden, W. Baadere. Memorial day—William E. Moore, P. E. R., chairman; A. T. Peake, M. T. Dwyer, W. Demaine, J. M. Reed, H. Fedder. Decoration day—H. Friedlander, chairman; F. D. Anderson, A. T. Peake. Flag day—Dr. J. J. Garvey, P. E. R., chairman; W. Moore, P. E. R.; H. Hinken, P. E. R.; J. O. Lynch, J. E. Griesemer Excursion—H. Friedlander, chairman; H. Fedder, J. Kaufman, J. W. Tulloch, A. T. Peake, and G. H. Railing.

Post F, Virginia Division, Travelers Protective Association, has elected these officers: President, J. William May, first vice president, Mark L. Price, jr.; second vice president, Harry D. Kirk; third vice president, F. Clinton Knight; fourth vice president, David E. Robey; chaplain, the Rev. Emmette R. Spencer; secretary and treasurer, Alfred Thomson (sixth term).

J. William May is chairman of the board of directors, with Alfred Thomson secretary and Clyde C. Lamond, John G. Graham, Claude W. Fletcher and Martin E. Greene as members.

These committee chairmen have been appointed: Transportation, Charles W. King; press, Robert E. Knight; hotel, O. Ashby Reardon; legislature, C. F. Dyson; good roads, T. Anderson Somers; membership, J. P. Merchant, and employment, Julius Wolf.

Lester Sprouse, 9 years old, son of Mr. and Mrs. Milton Sprouse, of 924 Duke street, while playing at his home yesterday afternoon, was accidentally shot in the neck by his playmate, Barbour Apperson, the son of Mr. and Mrs. A. B. Apperson, of 912 Duke street, and taken to the Alexandria Hospital, where it is stated his injury is undetermined, but not considered serious. The boys were playing with a .22 caliber rifle.

The Federal Business Association has been organized with the following officers: F. Clinton Knight, president; Charles H. Nelson, vice president; John A. Strauss, secretary-treasurer; Col. A. R. Embrey, John Barton Phillips, James R. Mansfield, Robert R. Dyer, and Lieut. John E. Rezner, executive committee.

The purpose of the organization is to have the old wharf at Fort Hunt rebuilt, so that automobiles may be ferried acros sthe river from Fort Washington to use the Memorial highway to Alexandria and Washington. Support of the Alexandria Chamber of Commerce will be asked.

Samuel B. DeVaughan, chairman of the fund for the purchase of an ambulance for the Potomac Fire Company, together with Roger C. Sullivan and Prof. Otto Sienenichen, of the Citizens' Band, have arranged a band concert this evening at 8 o'clock in the armory for the benefit of this fund. The band concert will last until 9:30, and dancing continue the remainder of the evening. A silver offering will be taken for the concert and tickets sold for the dance.

THE ONCE OVER

By H. I. PHILLIPS

IF CHARLIE CHAPLIN KEEPS A DIARY.

MONDAY: Arrived at Southampton. King George and Queen Mary rowed out to meet me in the queen's own imperial dinghy. Offered to turn over Buckingham Palace to me for the season. Ramsay MacDonald took me to lunch. Went bicycle riding with Stanley Baldwin and Lloyd George in afternoon. Am being followed everywhere by George Bernard Shaw. Understand he wants to adopt me. Guest of royalty at dinner. The king offered to vacate and give me the crown. I promised him I would think it over.

* * * *

Wednesday: Taken to France on British warship. France has declared a National Charlie Chaplin Week. Quite a cabinet crisis developed over the honor of entertaining me. Received formal notification from the premier that I had been allotted a place in the tomb of Napoleon. These French are so considerate. Committee waited on me to get my consent to change the name of the Arch de Triomphe to the Chaplin Arch.

* * * *

Friday: Arrived in Germany. Met at the border by Von Hindenberg, who carried me from there to Berlin on his shoulder. All Germany is decorated in my honor. Got a charming cable of affection from former Kaiser Wilhelm. Hitler threw a party for me in the evening. Ludendorf wants me for tea tomorrow. I understand there is a movement afoot to restore the monarchy and make me Kaiser Charlie.

* * * *

Sunday: My visit to Austria has given the people the first real happiness since the prewar days. Am weak from festivities.

* * * *

TUESDAY: Mussolini has sent word that if I don't come to Italy at once he will feel very hurt. The people are crying for me.

* * * *

Wednesday: Mussolini in person met me at Milan and drove me to Rome in his own car. We hit no children. The king and Benito had quite a row over which should throw a dinner party for me. It looked like war for a time. I finally avoided trouble by taking dinner with Benito and going to the theater with the king and queen. They want to give me the Island of Capri to remember them by.

* * * *

Friday: Flew to Spain. There was a revolution on but it was stopped as soon as the people spotted me. Mass meetings are being held everywhere at which it is advocated that Alfonso be deposed and that I take the throne. It's all quite jolly.

* * * *

Sunday: Had a wire from Sweden. The King says that if I will favor the country with a visit he will recall the Nobel prize given to Sinclair Lewis and present it to me.

A SUGGESTION.

If those radio piano lesson hours are to have a theme song how about a number called "Fearful Little Earful?"

A pin dropped at a broadcasting studio the other day made a crash that was heard 'round the world. Ima Dodo, whose radio hasn't been working very well lately, thinks somebody at the stations she tunes into has been dropping railroad spikes.

MAYBE HE ONLY LOOKS THAT WAY GOING INTO HIS BACKSWING.

"Every now and then some one comes across one's path that makes one realize what a grand old game golf is. Today's example is a 776-year-old golfer, E. Clarence Greason by name."—Newark Star-Eagle.

CANDIDATES FOR THE FIRING SQUAD.

No. 34,672: The automobile driver who takes so long to start after getting the green light that only two cars get through on it.

(Copyright, 1931.)

BALTIMORE HOLDS LISTLESS PRIMARY

Democrats Count Largest Registration Majority in City's History.

Baltimore, Md., April 8 (A.P.).—William G. Albrecht, member of the city council, defeated Walter G. Hammond, city building engineer, for the Republican nomination for mayor in a listless primary here yesterday. The final count was 14,116 to 5,929.

E. Lester Muller won the Democratic nomination for president of the council over Frank G. Bauer, polling 29,906 to Bauer's 24,169. Howard W. Jackson, former mayor, is unopposed for the Democratic nomination for that office.

The Democrats increased their registration majority to the largest in history, 5,619 of the 6,679 new voters enrolled registering as Democrats. The registration gave the party 179,728, or 61.10 per cent of the city's total vote.

RAID CASE DELAYED IN PRINCE GEORGES

Trial of Young Men Held on School Law Charge Postponed One Week.

Although the cases of two young men held in connection with a raid on a house in Cheverly some time ago was scheduled to be heard yesterday in Prince Georges County Police Court, the trial was postponed for a week.

One of the youths is charged with inducing a child to be absent from school without permission, and the other is charged with harboring a child absent unlawfully.

Six school children were taken in the raid, which was made by county police, accompanied by the principal of the school. It is understood that the case is being continued until the State's attorney has time to prosecute it.

Two women were tried yesterday in this court on liquor charges, one of them being convicted. Betty Meighan, of North Carolina avenue near Eighth street southeast, was fined $200 for possession of eight cases of liquor. She appealed and was held in bond of $500. Charges against Ella Snider were dismissed when it was learned that Miss Meighan was driving the small coupe.

The girls told Judge J. Chew Sheriff that they parked their car in Annapolis to look at the Naval Academy, and that the liquor was placed in the machine without their knowledge.

John D. Brown, of Rhode Island avenue northeast, near Eighth street, was fined $150 when he pleaded guilty to possesion. He was arrested by Officer Ralph Brown. A fine of $25 for assault and battery was placed against Alfred R. Yancey, of Hyattsville, and his brother Lewis was sentenced to pay $15 on the same charge. The two were accused of having attacked James Grandstaff as he was moving out of the house he rented from their father.

Fourteen of the 21 road supervisors in Prince Georges County have been appointed by the county commissioners on the recommendation of the district road committees. Recommendations for the other supervisors have not been made.

Those who have been appointed are: Vansville, district No. 1, John D. Smith; Nottingham, No. 4, L. N. Perrie; Piscataway, No. 5, Aleceius Edelen; Queen Anne, No. 7, W. W. Brady; Aquasco, No. 8, C. H. McPherson; Surratts, No. 9, Will Long; Laurel, No. 10, William Flester; Brandywine, No. 11, Frank H. Baden; Oxon Hill, No. 12, Walter Brooke; Bowie, No. 14, John Berberick; Mellwood, No. 15, Dewey Groves; Hyattsville, No. 16 S. F. Hobson; Lanham, No. 20, Joseph Cipriano, and Berwyn, No. 21, George Roussillon.

Ira L. Law, Red Cross instructor in first aid, who gave instructions to Alexandria's first aid unit, will give a short talk, as will also Thomas W. McHugh, president of the rescue squad, and J. William May.

The work of rebinding twenty volumes of court records has been completed. Many of the volumes date back to 1785, and the constant handling in the office of the clerk of the corporation court has necessitated the rebinding of many of the books.

Miss Virginia Riley, 20 years old, of 813 Prince street, is in the Alexandria Hospital with a broken leg, received when the automobile in which she was riding slid off the road on Mount Vernon avenue, near the Little Tea House, at an early hour yesterday morning. Miss Lindsey Weset, 20 years old, of 222 South St. Asaph street, who was also in the car, received a broken nose and after treatment at the hospital was taken to her home.

The Rev. Ryland T. Dodge, pastor of the Temple Baptist Church, will be the speaker at the meeting of the Kiwanis Club today, at 12:30 at the George Mason Hotel. A. M. Remschel, Harmon Reed and Edward S. Leadbeater, who are 100 per cent in attendance at the club meetings are in charge of the program.

BANQUET SET TODAY BY CIVIC FEDERATION

Doak to Be One of Principal Speakers at Event in Arlington County.

ARLINGTON COUNTY BUREAU OF THE POST.
Tel. Clar. 509. Clarendon, Va.

William N. Doak, Secretary of Labor, and Oliver Owen Kuhn, of Washington, will be principal speakers at the annual banquet to be given this evening at 6:45 o'clock by the Arlington County Civic Federation at the Army-Navy Club in Arlington County. Among other guests will be Representative Judge Howard W. Smith and former Representative R. Walton Moore.

Harry A. Pellows, president of the federation, will act as the toastmaster and deliver the address of welcome. The invocation will be by the Rev. Elmer Lucas, pastor of the Cherrydale United Baptist Church.

The program will include solos by Jesse Veitch, radio artist of Washington, and George Leich, soloist of Grace Episcopal Church, Alexandria, and readings by Mrs. Elsie Gordon, of Arlington County. Both soloists will be accompanied by Miss Gladys George.

Following the banquet and program there will be a reception, with officers of the federation and guests of honor in the receiving line. The reception will be followed by dancing.

Letters were mailed yesterday by Arlington Post, No. 139, American Legion, to prominent citizens and businessmen throughout the county, asking assistance in raising the necessary funds for the erection of the proposed memorial to World War dead in the circle in the center of Clarendon Square.

According to George D. Ricker, commander of the post, it is the hope of the organization that the monument can be financed through small contributions, so that every resident of the county will have an interest in the project.

The county board of supervisors has authorized erection of the memorial and the legion post has been awaiting more favorable working conditions before starting the drive for funds. It is expected $500 will be needed.

Judge Walter T. McCarthy, of the Circuit Court of Arlington County, last night announced that he will hear the arguments of attorneys on the cross bill to the injunction granted Virginia M. VanEvery prohibiting the State Highway Department from constructing the Lee boulevard across her property in Arlington County. The hearing is set for tomorrow morning at 10 o'clock in Arlington County Courthouse.

Testimony was taken on the cross bill last Saturday. The principal contention of Mrs. VanEvery will be that the alleged option on which the State claims a right to the property violates the rule against perpetuities, inasmuch as it was not certain when the right of option could be exercised. Decisions cited by attorneys for the plaintiff held that the option must be fixed for a certain day within 21 years from the time it was entered into.

The Parent-Teacher Association of the Glencarlyn School will meet in the school auditorium tonight at 8 o'clock.

Officers of the Stonewall Jackson School at Bon Air and the Thomas Nelson Page School at Ballston will attend.

The Lyon Park Community Center, which comprises the Citizens Association and the Woman's Club, announces that plans are under way for an indoor carnival to be held in the community house, April 30 to May 2, inclusive.

Herbert T. Marks, who has been appointed chairman of the carnival committee for the citizens association, announces there will be a meeting of the committee next Friday evening at 7:30. Other members of the committee are: Harry C. Armstrong, Frank E. Brown, A. T. Rowell, A. F. Stevens, James W. Dorsey, William H. Cheesman, D. O. Throgmorton, Charles H. Deaton, T. D. Sowers, Arthur R. Scott, J. C. Folsom, Harry E. Hay, Albert Looney, J. M. Moriarty, Robert P. Dodge, H. B. Hartung, W. M. Whitlock, A. H. Kautz, Edward A. Wiseman, William E. Crekmore, Arthur Orr and N. B. Medley.

The committee for the woman's club will be announced at a later date.

The Arlington County Monarch club will hold its weekly luncheon meeting today at Windsor Arms at 12 o'clock.

The county health department yesterday announced the following list of 5-point health children from Cherrydale School:

Eleanor Stewart, Gilbert Rauh, Forest Wiseman, Earl Marcey, Dan Wilson, Olivia Leizear, Dan Breeden, Lawrence Murdock, Jean Hammond, Lars Janson, Kenneth Thompson, Ernest Rauth, Virginia Beuchert, Marjorie Carder, John Williams, Shirley Puffers, William Havens, Chester Gardner, Curtis Dye, Dorothy Rollins, Charles Miller, John Horton, Harold Wheeler, Alan Beall, Grail Edson, Albert Ward, William Rauth, Hazel Bunch, Orion Rhodes, Jeannie Malden, Gladys Rauh, Nancy Green, Russell Tierney, Harry Sparshott, Harry Hastings, John Dortzbach, Richard Newman, Robert Thomas, Alice Doe, Helen Johnson, Flint Foster, Robert Herman, Edward Hutchinson, Waldo Starkweather, Dorothy Thompson, Helen Burchard, Oscar Galle, Harvey Horton, Rex Jones, Charles McNeir, Ellen Hagarty, Mildred Todd, Mildred Topley, Charles Collins, Kenneth DeWitt, William Pickin, Francis Van Doren, Robert Snyder, Ernest Davis, Carter Duley, Charles Johnson, William Ward, Thelma Batschelet, Madeline Davis, Barbara Janson, Edna Lee Patton, Dorothy Simpson, Anne Hathaway, Kenneth Bennett, Jack Diehl, Robert Edmonston, Frank Havens, William F. Hastings, Charles Jarrell, Claude Marcey, W. Lee McDonald, Houston Whitten, Mildred Boyland, Daisy Mae Cullen, Nancy Duvall, Betty Iden, Patricia Moore, Margaret Houser, Harvey Conner, Mary Donaldson, Doris Conner, Mary Louise Imbody, Carl Wismer, Doris Horton, Harry Clark, Lester Collins, Rebecca Yardley, Harry Zimmerman, Virginia Bell, Blaine Fitts, Tolbert Stone, Virginia Clark, Marjorie Kirby, Eloise Yardley, John Mills, Emma Marcey, Mary Pickin, Hoover Kline, Douglas Walton, George Clark, Edward Copeland, Dorothy Brandt, Ethel Elliott, Nellie Thomas, Marjorie Albin, Jack Denbow, William Fisher and Marie Jensen.

BIRTHS, DEATHS AND MARRIAGES

BIRTHS REPORTED.

Louis B. and Florence Montfort, girl.
John C. and Signe M. Evans, girl.
Thomas S. and Glennis Doyle, girl.
Roy B. and Beulah Vaughan, girl.
Mario and Josephine Palmieri, girl.
Lewis M. and Gladys Anderson, girl.
James C. and Margaret Collins, girl.
Carl E. and Rose M. Himmler, girl.
Jesse M. and Bertha A. Hodges, girl.
James F. and Julia M. Wood, girl.
Michael J. and Anna Harrigan, girl.
Richard and Clara Marmaduke, girl.
William and Sander L. Waters, boy.
Lloyd E. and Ellen Wright, girl.
Louis and Anna Sabatini, boy.
Ralph M. and Mary Jones, boy.
Walton C. and Sarah Perris, boy.
Thomas C. and Nettye Thornton, boy.
Joseph and Ray Shapiro, boy.
Elmer E. and Elenor Scott, boy.
Melvin J. and Olga Smith, boy.
Kenneth K. and Jewell E. Johnston, boy.
James and Gertrude Ruddell, boy.
Henry C. and Roxey M. Fleming, boy.
William D. and Martha W. Grusholt, boy.
Robert F. and Margaret C. Rogers, boy.
George J. and Eleanor M. Miller, boy.
Orville T. and Lola Cooper, boy.
William L. and Mary Proctor, boy.
Charles and Rena Ford, boy.
Oden and Lorraine Allen, girl.
James and Winifred Teachey, girl.
William and Anna Sprigg, boy.
James E. and Estelle Crawley, boy.
William and Myrtle Warren, girl.
Charles H. Robinson, 58 yrs., 1670 Kalorama rd. nw.
Cleopatra Williams, 48 yrs., Freedmen's Hospital.
James Johnson, jr., 45 yrs., Gallinger Hospital.
Lorenza Butler, 38 yrs., Freedmen's Hospital.
Hester Childs, 34 yrs., Garfield Hospital.
Willie Wise, 20 yrs., 509 2d st. nw.
Theodore Beach, 23 yrs., Tuberculosis Hospital.
Leroy Gallman, 3 yrs., 1702 5th st. nw.
Siegfred Miller, 4 months, Children's Hospital.
Lewis Wilson, 3 months, Gallinger Hospital.
Viola Wood, 1 month, 1711 Wisner court nw.
Mary E. Gibbons, 28 yrs., Gallinger Hospital.
James E. Price, 8 days, 1258 23d st. nw.
Infant of Annie Rutherford, 2 days, Gallinger Hospital.
Infant of Johannie Browner, 1 day, Gallinger Hospital.
Infant to Frances Briscoe, 20 hours, 884 4th st. ne.

LICENSED TO MARRY.

Frederick M. Jackson, 26, and Josephine S. Peters, 27. The Rev. C. T. Warner.
Musker West, 50, and Minnie Harris, 30. The Rev. James T. Harvey.
George E. Cornish, 41, Baltimore, Md., and Gertrude Chew, 29, Baltimore, Md. The Rev. W. D. Jarvis.
William R. Skinner, 38, and Theresa E. Butler, 26. The Rev. D. J. Rice.
William T. Dixon, 22, Baltimore, Md., and Helen V. Willis, 22, Baltimore, Md. The Rev. H. J. Councilor.
Frederick A. Varner, 53, Luray, Va., and Sudie F. Kauffman, 54, Luray, Va. The Rev. H. J. Councilor.
John G. Grieb, 40, Denver, Colo., and Doris H. Shelden, 28. The Rev. Albert H. Lucas.
Harold S. Outland, 26, and Dorothy S. Loomis, 23, West Chester, Pa. The Rev. A. F. Poore.
Chaney Johnson, 21, Arlington, Va., and Alice Jones, 18. The Rev. J. E. Graham.
James A. Sullivan, jr., 31, and Margaret E. Haske, 26. The Rev. E. L. Buckey.
Peter Hilt, 40, and Elsie M. Simons, 38. The Rev. G. E. Lenski.
Thomas Williams, 22, and Virginia Brooks, 21. The Rev. Wiley Westray.
Carroll Reedy, 22, Richmond, Va., and Jannie M. Reddrick, 21, Richmond, Va. The Rev. W. D. Jarvis.

Licenses issued at Rockville, Md.:
Blaine H. Menke, 23, Reno, Nev., and Elizabeth Hirons, 24, Onancock, Va.
James O. Sutton, 21, Metter, Ga., and Edna M. Collins, 20, 5030 Forty-first street northwest.
Ray M. Watkins, 23, Monrovia, Md., and Edna Virginia Rippeon, 19, Hyattsville, Md.
Raymond Francis Curtiss, 24, Riverside Apartments, and Martha Virginia Lefiers, 21, Norfolk, Va.
Paul Stanton Boswell, 25, 243 Eleventh street southeast, and Gertrude Catherine Greenwood, 25, 2006 Thirty-seventh street northwest.
James W. Catterton, 35, 1320 Potomac avenue southeast, and Florence I. Higgs, 27, 1331 L street southeast.

DEATHS REPORTED.

Margaret Brumley, 86 yrs., Gallinger Hospital.
George J. Fisher, 84 yrs., Gallinger Hospital.
Charlotte J. St. Clair, 82 yrs., 508 D st. se.
Susan E. Alleman, 82 yrs., National Lutheran Home.
Kentaine P. Krouse,